

Key Plan  
not to scale

**Benchmark Information**

Elevations shown hereon are geodetic and are referred to town of Richmond Hill benchmark No. 78-125 having a published elevation of 202.911m

**Reference Documents**

1. Site engineering, servicing and utilities from "Lot Grading Plan" and "Utility Coordination Plan" prepared by SCS Consulting Group Limited, project no. 2310.
2. Survey information from "Plan of Subdivision" by Schaeffer Dzaldov Purcell Limited, Job no. 20-156-05D dated May 10, 2023.

**Notes**

4. The contractor shall take all precautionary measures under the occupational health and safety act as required by the Ministry of Labour.
5. All work shall be done in accordance with the minimum standards and specifications of the municipality's engineering department.
6. Driveways are to be 1.0m clear of utility structures and hydrants.
7. The builder must measure the invert elevations and verify that adequate fall is available for the storm and sanitary sewer pipes prior to the pouring of footings.
8. Builder to verify location of all hydrants, street lights, transformers and other services. If minimum dimensions are not maintained, builder is to relocate at his own expense.
9. The contractor shall verify all dimensions, levels, and datums on site and report any discrepancies or omissions to the designer prior to construction.
10. This drawing is to be read and understood in conjunction with all other plans and documents applicable to this project.
11. Do not scale the drawings.
12. All existing underground utilities to be verified in the field by the contractor prior to construction.
13. Builder to ensure 1.25m cover on all footings. Footings to bear on undisturbed native soil or engineer fill.

**Revisions**

#	Description	Date	By
1.	Issued for review	2024-01-10	JM
2.	Revised and issued for permit	2024-03-01	JM

It is the builder's complete responsibility to ensure that all plans submitted for approval fully comply with the Architectural Guidelines and all applicable regulations and requirements including zoning provisions and any provisions in the subdivision agreement. The Control Architect is not responsible in any way for examining or approving site (lotting) plans or working drawings with respect to any zoning or building code or permit matter or that any house can be properly built or located on its lot.

This is to certify that these plans comply with the applicable Architectural Design Guidelines approved by the City of Richmond Hill.

**City of Richmond Hill  
Design Review**

☐ Preliminary ☒ Final

30 Aug 2024 By: James Paulidis

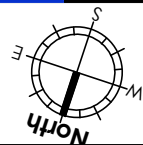

The undersigned has reviewed and takes responsibility for this design, as well as having the qualifications and requirements mandated by the Ontario Building Code (O.B.C.) to be a Designer.

Qualification Information  
**Jamie Mack** 35923

Name  
Registration Information **Mackitecture** 103532



**Consultants Declaration**

I hereby certify that the building type, appurtenant grading, drainage and servicing works proposed for Lot 35 Plan 65M-4818, complies with sound engineering design and that the proposed grading is in conformity with the Master Lot Grading Plan reviewed as appendices to the subdivision agreement and with adjacent lands for both drainage and relative elevations.

Date: 2024-03-05

Reviewed by:  
C.J.C.

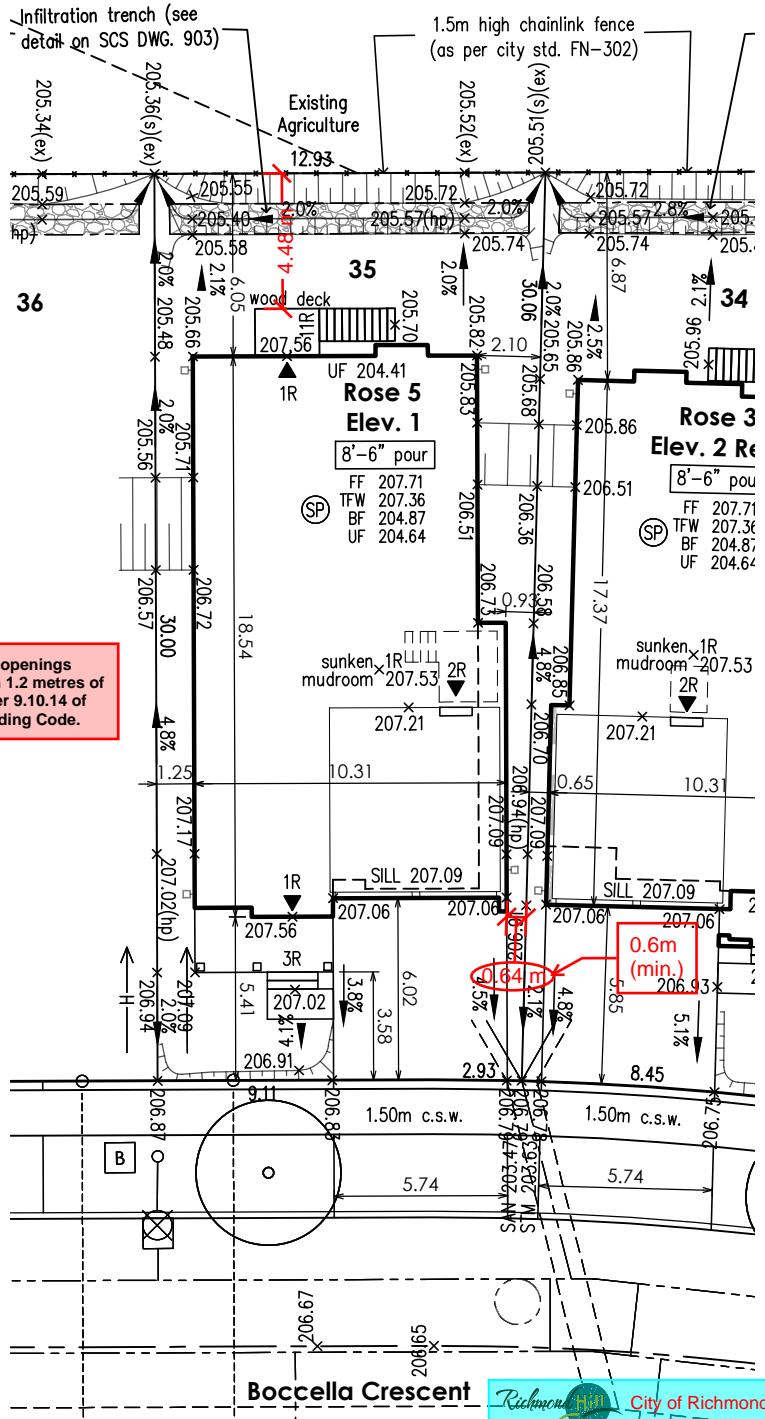

**Site Plan Statistics**

Zoning	ZBL 55-15, MZO 698-20
Lot area	374.60 sq m
Building area	179.67 sq m
Lot coverage (55% max.)	48.0 %
Storeys (4 storeys max.)	2



**Legend**

FF	first floor elevation	RLCB / DICB	catch basin
TFW	top of foundation wall	hydrant and valve	
BF	basement floor elevation	valve chamber	
UF	underside of footing	valve box	
AD	area drain	CMB	community mail box
CB	catch basin	streetlight	
CC	curb cut	hydro transformer	
EX	existing	hydro service	
INV	invert	bell pedestal	
#R	risers	C	cable pedestal
SAN	sanitary	PB	pole breaker for street lighting service
STM	storm	B	pipe bumper
SW	swale	regulatory signs	
engineered fill		GLB	grade level box (bell)
direction of drainage		CPV	connect pedestal and vault (cable)
proposed elevation		FTG	flush to grade (cable)
berm		switch gear	
45 min. fire rated wall		street trees	
downspout & splash pad			
sanitary sewer / manhole			
storm sewer / manhole			
dual service connection			
single service connection			
water service connection			

CITY OF RICHMOND HILL  
BUILDING DIVISION

09/13/2024

Lot 35, 65M-

Richmond Hill, ON

drawing no.

035

Per: Joshua Nabua