

Key Plan  
not to scale

**Benchmark Information**

Elevations shown hereon are geodetic and are referred to town of Richmond Hill benchmark No. 78-125 having a published elevation of 202.911m

**Reference Documents**

1. Site engineering, servicing and utilities from "Lot Grading Plan" and "Utility Coordination Plan" prepared by SCS Consulting Group Limited, project no. 2310.
2. Survey information from "Plan of Subdivision" by Schaeffer Dzaldov Purcell Limited, Job no. 20-156-05D dated May 10, 2023.

**Notes**

4. The contractor shall take all precautionary measures under the occupational health and safety act as required by the Ministry of Labour.
5. All work shall be done in accordance with the minimum standards and specifications of the municipality's engineering department.
6. Driveways are to be 1.0m clear of utility structures and hydrants.
7. The builder must measure the invert elevations and verify that adequate fall is available for the storm and sanitary sewer pipes prior to the pouring of footings.
8. Builder to verify location of all hydrants, street lights, transformers and other services. If minimum dimensions are not maintained, builder is to relocate at his own expense.
9. The contractor shall verify all dimensions, levels, and datums on site and report any discrepancies or omissions to the designer prior to construction.
10. This drawing is to be read and understood in conjunction with all other plans and documents applicable to this project.
11. Do not scale the drawings.
12. All existing underground utilities to be verified in the field by the contractor prior to construction.
13. Builder to ensure 1.25m cover on all footings. Footings to bear on undisturbed native soil or engineer fill.

**Revisions**

#	Description	Date	By
1.	Issued for review	2024-01-10	JM
2.	Revised and issued for permit	2024-02-20	JM

It is the builder's complete responsibility to ensure that all plans submitted for approval fully comply with the Architectural Guidelines and all applicable regulations and requirements including zoning provisions and any provisions in the subdivision agreement. The Control Architect is not responsible in any way for examining or approving site (lotting) plans or working drawings with respect to any zoning or building code or permit matter or that any house can be properly built or located on its lot.

This is to certify that these plans comply with the applicable Architectural Design Guidelines approved by the City of Richmond Hill.

**City of Richmond Hill  
Design Review**

☐ Preliminary ☒ Final

30 Aug 2024 By: James Pavlidis



The undersigned has reviewed and takes responsibility for this design, as well as having the qualifications and requirements mandated by the Ontario Building Code (O.B.C.) to be a Designer.

Qualification Information  
**Jamie Mack** 35923  
Name  
Registration Information **Mackitecture** 103532

title  
**Siting and Grading Plan**  
project name  
**Trinigroup Development Inc.**  
project no. 22-016  
drawn by JM  
checked by mack  
date 2024-02-20  
scale 1:250

Richmond Hill, ON  
drawing no. **070**  
file name  
22-016-SITE-GRADING-048-076  
Per: Joshua Nabua

No unprotected openings permitted within 1.2 metres of the lot line as per 9.10.14 of the Ontario Building Code.

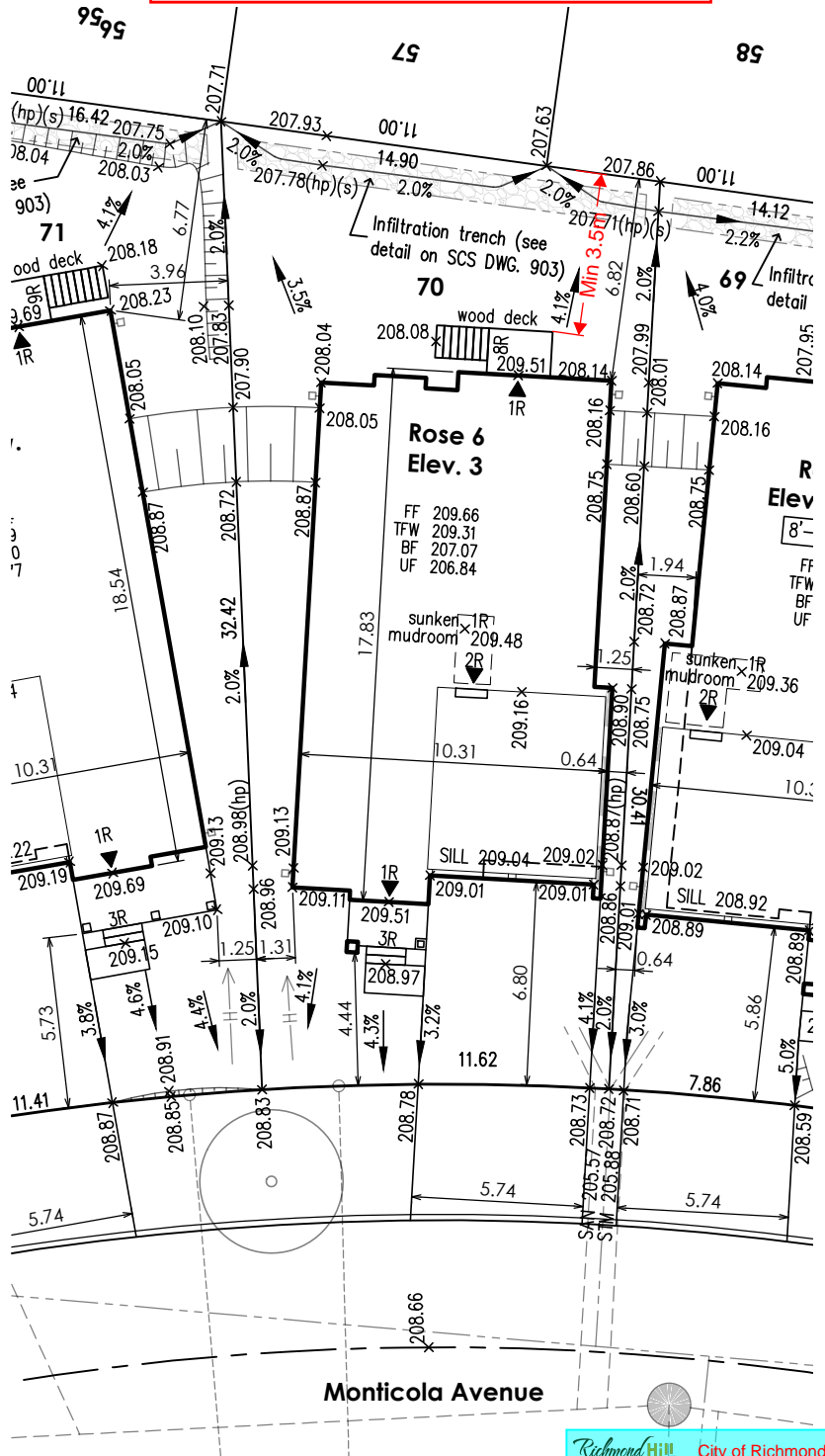

**Site Plan Statistics**

Zoning	ZBL 55-15, MZO 698-20
Lot area	411.60 sq m
Building area	168.53 sq m
Lot coverage (55% max.)	40.9 %
Storeys (4 storeys max.)	2

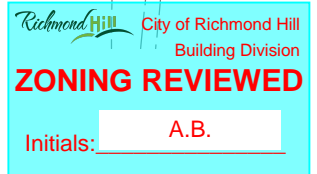

**Consultants Declaration**

I hereby certify that the building type, appurtenant grading, drainage and servicing works proposed for Lot 70 Plan 65M-4818 complies with sound engineering design and that the proposed grading is in conformity with the Master Lot Grading Plan reviewed as appendices to the subdivision agreement and with adjacent lands for both drainage and relative elevations.

Date: 2024-03-05

Reviewed by:

C.J.C.

**Legend**

FF	first floor elevation
TFW	top of foundation wall
BF	basement floor elevation
UF	underside of footing
AD	area drain
CB	catch basin
CC	curb cut
EX	existing
INV	invert
#R	risers
SAN	sanitary
STM	storm
SW	swale
⊗	engineered fill
→	direction of drainage
X100.00	proposed elevation
	45 min. fire rated wall
□	downspout & splash pad
○	sanitary sewer / manhole
○	storm sewer / manhole
---	dual service connection
---	single service connection
---	water service connection

□	RLCB / DICB catch basin
⊗	hydrant and valve
⊗	valve chamber
⊗	valve box
CMB	community mail box
⊗	streetlight
⊗	hydro transformer
⊗	hydro service
B	bell pedestal
C	cable pedestal
⊗	pole breaker for street lighting service
⊗	pipe bumper
⊗	regulatory signs
GLB	grade level box (bell)
CPV	connect pedestal and vault (cable)
FTG	flush to grade (cable)
⊗	switch gear
⊗	street trees

CITY OF RICHMOND HILL  
BUILDING DIVISION

09/13/2024  
Lot 70, 65M-