

CONSTRUCTION SUMMARY				
Legacy Hill - Trinigroup Development Inc.				
PURCHASERS: Zhuo Keng Henry HU and Cuixian WU				TEL:
LOT / PHASE 105 / 1	REG. PLAN # 65M-4818	HOUSE TYPE Villa 6 Elev 3		

CABINETRY

1 - KITCHEN - SHIFT FRIDGE TO ACCOMODATE BUILT INS 02Jan25 Note:	
1 - CABINETRY - SHARED ENSUITE 3/4 RAISE VANITY TO 36" HIGH VANITY IN LIEU OF STANDARD HEIGHT 12Nov24 Note:	
1 - CABINETRY - POWDER ROOM RAISE VANITY TO 36" HIGH VANITY IN LIEU OF STANDARD HEIGHT 12Nov24 Note:	
1 - CABINETRY - MASTER ENSUITE RAISE VANITY TO 36" HIGH VANITY IN LIEU OF STANDARD HEIGHT 12Nov24 Note:	
1 - CABINETRY - BEDROOM 2 ENSUITE RAISE VANITY TO 36" HIGH VANITY IN LIEU OF STANDARD HEIGHT 12Nov24 Note:	
1 - KITCHEN CABINETRY - MINI STACKED UPPER CABINETS - UPGRADE 2 - KITCHEN (BASED ON STANDARD PLAN) 12Nov24 Note:	
1 - KITCHEN CABINETRY - TWO COLOUR KITCHEN - FLAT FEE 12Nov24 Note:	
1 - CABINETRY - KITCHEN - UPGRADE 2 12Nov24 Note:	
1 - CABINETRY PROVISION - PROVISION FOR PLUG ON ISLAND (PLUG EXTRA ORDERED SEPARATELY) 29May24 Note:	

CABINETRY ACCESSORIES

1 - CABINETRY FEE FOR FLUSH CUTOUT ON WALL OVEN/MICROWAVE COMBO CABINET ONLY 02Jan25 Note:	
1 - KITCHEN CABINETRY UPPER - FULL DEPTH ABOVE FRIDGE UPPER WITH GABLES - 650MM DEEP - PRICE IS EACH 02Jan25 Note:	
1 - KITCHEN CABINETRY - PANTRY UNIT UPGRADE - TO GO FROM 300MM TO 600MM DEEP - PRICE IS PER FOOT - UPGRADE 2 12Nov24 Note:	
1 - KITCHEN CABINETRY - BUILT-IN MICROWAVE/OVEN COMBO WITH ONE POT DRAWER - UPGRADE 2 12Nov24 Note:	
STEAM OVEN ON TOP	
1 - KITCHEN CABINETRY BASE - COOKTOP CABINET WITH POT DRAWERS (2 DRAWERS) - UPGRADE 2 12Nov24 Note:	
1 - KITCHEN CABINETRY - PANTRY UNIT UPGRADE - TO GO FROM 300MM TO 600MM DEEP - PRICE IS PER FOOT - UPGRADE 2 12Nov24 Note:	

CERAMIC TILE

1 - DELETE ALL CERAMIC BATHROOM ACCESSORIES - DELETE TOWEL BAR, PAPER HOLDER & SOAP DISH THROUGHOUT 12Nov24 Note:	
1 - TILE - UPGRADE 4 FLOOR TILE - POWDER ROOM 12Nov24 Note:	

RECEIVED
JAN 06 2025

<div>CONSTRUCTION SUMMARY</div> <div>Legacy Hill - Trinigroup Development Inc.</div> <div>PURCHASERS: Zhuo Keng Henry HU and Cuixian WU<div>TEL:</div></div>				
LOT / PHASE	REG. PLAN #	HOUSE TYPE		
105 / 1	65M-4818	Villa 6 Elev 3		
1 - TILE - UPGRADE 4 FLOOR TILE - KITCHEN/BREAKFAST AREA				
12Nov24 Note:				
1 - TILE - UPGRADE 4 FLOOR TILE - FOYER				
12Nov24 Note:				

CONSTRUCTION

1 - LOWER LEVEL - BASEMENT 8 FOOT 6 INCH CONCRETE POUR - MEASURED FROM TOP OF FOOTING TO TOP OF FOUNDATION WALL				
20Oct23 Note:				
1 - FIRST FLOOR INCREASE CEILING HEIGHT FROM 9 FEET TO 10 FEET				
20Oct23 Note:				

COUNTER TOP

1 - KITCHEN BACKSPLASH FULL HEIGHT - UPGRADE STONE COUNTERTOP				
12Nov24 Note: DOES NOT INCLUDE AREA BEHIND CHIMNEY HOOD TO CEILING				
1 - KITCHEN COUNTERTOP - UPGRADE STONE COUNTERTOP				
12Nov24 Note:				

ELECTRICAL

1 - BUILT IN OVEN AND COOKTOP PROVISION - PROVISION ONLY - ELECTRICAL ONLY				
12Nov24 Note:				
1 - PLUG - ELECTRICAL PLUG - ADD TO ISLAND				
29May24 Note:				
1 - RELOCATE STANDARD KITCHEN LIGHT TO BE CENTERED OVER ISLAND				
29May24 Note:				
1 - STANDARD DINING ROOM LIGHT TO BE CENTERED BETWEEN LIVING AND DINING ROOM				
29May24 Note:				

FIREPLACE AND ACCESSORIES

1 - MANTEL - PAINTED - M 7 - IN LIEU OF STANDARD MANTEL				
12Nov24 Note:				
1 - GAS LINE ROUGH-IN FOR STOVE (INCLUDES ELECTRICAL OUTLET) - FIRST FLOOR				
29May24 Note:				

HARDWOOD FLOORING

1 - LAMINATE – UPGRADE TO AVENUE SERIES IN LIEU OF STANDARD LAMINATE				
12Nov24 Note:				
1 - HARDWOOD - GROUP C SERIES 5 INCH - IN LIEU OF 3 1/4 INCH NATURAL RED OAK - FIRST FLOOR HARDWOOD AREAS INCLUDING STAIR LANDINGS				
12Nov24 Note:				

MIRRORS AND GLASS

1 - MASTER ENSUITE - FRAMELESS GLASS SHOWER DOOR - INCLUDES CHROME KNOB & HINGES- SHOWER DOOR HANDLE - D-RING/TOWEL BAR COMBO - CHROME FINISH				
12Nov24 Note:				

CONSTRUCTION SUMMARY

Legacy Hill - Trinigroup Development Inc.

PURCHASERS: Zhuo Keng Henry HU and Cuixian WU

TEL:

LOT / PHASE	REG. PLAN #	HOUSE TYPE		
105 / 1	65M-4818	Villa 6 Elev 3		

PLUMBING

1 - SINK - UNDERMOUNT - BLANCO PRECIS SILGRANIT U SUPER SINGLE #402660 COAL BLACK 12Nov24 Note:	
1 - DELTA - WALL MOUNT POT FILLER - CONTEMPORARY #1165LF - CHROME 29May24 Note:	
1 - ENSUITE 3/4 - TUB TO SHOWER CONVERSION - 5 FOOT SHOWER WITH SLIDING GLASS CHROME DOORS IN LIEU OF TUB INCLUDES SHOWER POT LIGHT 29May24 Note:	

PROMOTIONAL

1 - LESS CREDIT FROM PURCHASER EXTRA SHEET IN OFFER 20Oct23 Note:	
--	--

STAIRS AND RAILINGS

1 - STAINED STAIRS - STANDARD STAIRCASE - INCLUDES EXTRA STEP 12Nov24 Note:	
1 - PICKETS - EUROLINE 1 - BLACK PICKETS 12Nov24 Note:	

EXTRAS AS PER OFFER

The Vendor agrees that notwithstanding any other term or provision in this Agreement included in the Purchase Price and in addition to those items detailed in Schedule GP to the Agreement of Purchase and Sale, the Purchaser is entitled to a credit of Ten Worksheet Note:	
---	--

This Document is Extremely Time Sensitive - Printed 2 Jan 25 at 14:50

Purchasers:Zhuo Keng Henry HU & Cuixian WU

Property: 105

Telephone Res. / Bus: /

Project: Trinigroup Development Inc.

Decor Advisor: Ida Viola

Model and Elevation: Villa 6 Elev 3

Lock Date: 12-Nov-24

11-Nov-24

Plan #: 65M-4818

1. Cabinetry

	Style and Colour	Hardware
Kitchen / Breakfast	SEE BELOW	464SAS
Laundry Room	ELISSE	Standard
Powder Room	SABRA 823 DRIFTWOOD	464SAS
Master Ensuite Bathroom	DORAL K44 TITAN GREY	464SAS
Ensuite Bath - Bedroom 2	DORAL K44 TITAN GREY	464SAS
Ensuite Bath - Bedroom 3/4	DORAL K44 TITAN GREY	464SAS

Stove Opening

36" COOKTOP

NOTE: If not specified, opening will be set to builder's standard opening of approximately 30" width

Fridge Opening

NOTE: If not specified, opening will be set to builder's standard opening of approximately 37" width x 74" height

** Refer to Construction Summary KITCHEN CABINETS - - SONATA SATIN SNOW
ISLAND CABINETS - SONATA FOSSIL

2. Counters

	Counter	Edge	Niche
Kitchen / Breakfast	QUARTZ-MISTRAL	#370	
Laundry Room	N/A		
Powder Room	LAMINATE-CALCUTTA MARBLE 4925K-07		
Master Ensuite Bathroom	LAMINATE-CALCUTTA MARBLE 4925K-07		
Ensuite Bath - Bedroom 2	LAMINATE-CALCUTTA MARBLE 4925K-07		
Ensuite Bath - Bedroom 3/4	LAMINATE-CALCUTTA MARBLE 4925K-07		
Kitchen Backsplash	QUARTZ-MISTRAL		

** Refer to Construction Summary

Initials:  

3. Ceramic Flooring

At a 45

Entrance Vestibule	TILE-MAINSTONE SILVER POLISHED 24X24	<input type="checkbox"/>
Main Hall	HARDWOOD	<input type="checkbox"/>
Kitchen / Breakfast	TILE-MAINSTONE SILVER POLISHED 24X24	<input type="checkbox"/>
Laundry Room	TILE-FRIGIA ANTHRACITE 13X13	<input type="checkbox"/>
Powder Room	TILE-MAINSTONE SILVER POLISHED 24X24	<input type="checkbox"/>
Master Ensuite Bathroom	TILE-FRIGIA LIGHT GREY 13X13	<input type="checkbox"/>
Ensuite Bath - Bedroom 2	TILE-FRIGIA LIGHT GREY 13X13	<input type="checkbox"/>
Ensuite Bath - Bedroom 3/4	TILE-FRIGIA LIGHT GREY 13X13	<input type="checkbox"/>
Mud Room	TILE-FRIGIA WHITE 13X13	<input type="checkbox"/>
		<input type="checkbox"/>
		<input type="checkbox"/>

** Refer to Construction Summary ** METAL STRIP THRESHOLD WHERE APPLICABLE UNLESS SPECIFIED **

4. Ceramic Wall Tile

Master Ensuite Bathroom	Selection	Describe
Tub Deck Wall		
Shower Stall	TILE-EXTRA DARK GREY 8X16	
Bathtub Enclosure Walls		
Ensuite Bath - Bedroom 2	TILE-EXTRA DARK GREY 8X16	
Ensuite Bath - Bedroom 3/4	TILE-EXTRA DARK GREY 8X16	
Mud Room		
Kitchen Backsplash	QUARTZ-MISTRAL	

** Refer to Construction Summary - STANDARD GROUT THROUGHOUT UNLESS SPECIFIED

5. Trim Carpentry

Interior Doors	CARRARA-SMOOTH
Interior Trim	As Per Construction Specifications

** Refer to Construction Summary

6. Plaster Mouldings and Medallions

Entrance Vestibule	N/A		Kitchen/Breakfast	N/A	
Main Hall	N/A		Den/Library	N/A	
Living Room	N/A		Lower Landing	N/A	
Dining Room	N/A				
Family Room	N/A				

** Refer to Construction Summary

Purchasers:Zhuo Keng Henry HU & Cuixian WU

Property: 105

Telephone Res. / Bus: /

Project: Trinigroup Development Inc.

Decor Advisor: Ida Viola

Model and Elevation: Villa 6 Elev 3

Lock Date: 12-Nov-24

11-Nov-24

Plan #: 65M-4818

7. Other Flooring

Main Hall	HARDWOOD-VINTAGE NORTHERN SOLID SAWN WIRE BRUSHED RED OAK CHARACTER 5"OPHELIA UVF
Living Room	HARDWOOD-VINTAGE NORTHERN SOLID SAWN WIRE BRUSHED RED OAK CHARACTER 5"OPHELIA UVF
Dining Room	HARDWOOD-VINTAGE NORTHERN SOLID SAWN WIRE BRUSHED RED OAK CHARACTER 5"OPHELIA UVF
Family Room	HARDWOOD-VINTAGE NORTHERN SOLID SAWN WIRE BRUSHED RED OAK CHARACTER 5"OPHELIA UVF
Den / Library / Study	HARDWOOD-VINTAGE NORTHERN SOLID SAWN WIRE BRUSHED RED OAK CHARACTER 5"OPHELIA UVF
Basement Landing(If Applies)	N/A
Lower Landing (If Applies)	N/A
Upper Landing	HARDWOOD-VINTAGE NORTHERN SOLID SAWN WIRE BRUSHED RED OAK CHARACTER 5"OPHELIA UVF
Upper Hall	LAMINATE - AVENUE VENTURA OAK TL AV234 PEFC
Master Bedroom	LAMINATE - AVENUE VENTURA OAK TL AV234 PEFC
Bedroom #2	LAMINATE - AVENUE VENTURA OAK TL AV234 PEFC
Bedroom #3	LAMINATE - AVENUE VENTURA OAK TL AV234 PEFC
Bedroom #4	LAMINATE - AVENUE VENTURA OAK TL AV234 PEFC
Bedroom #5	N/A
Flex	LAMINATE - AVENUE VENTURA OAK TL AV234 PEFC
Underpad	Standard <input type="checkbox"/> Upgrade <input type="text"/>

** Refer to Construction Summary

8. Railings and Pickets

Railing Type	AS PER CONSTRUCTION SPECIFICATIONS	Colour	VINTAGE OPHELIA RED OAK
Picket Type	EUROLINE 1	Colour	BLACK
Stringer / Riser	AS PER CONSTRUCTION SPECIFICATIONS	Colour	VINTAGE OPHELIA RED OAK
Treads	AS PER CONSTRUCTION SPECIFICATIONS	Colour	VINTAGE OPHELIA RED OAK
Red Oak Stairs as Per Vendor's Standard			

** Refer to Construction Summary THE STAIN COLOURS OR FINISH AVAILABLE ON RISERS, TREADS, PICKETS AND RAILS (STAIRCASES), WILL NOT BE AN EXACT MATCH TO PREFINISHED HARDWOOD OR LAMINATE FLOORS.

9. Wall Paint Flat Finish

Main & Upper Hall	22 WARM GREY	Master Bedroom	22 WARM GREY
Living Room	22 WARM GREY	Bedroom #2	22 WARM GREY
Dining Room	22 WARM GREY	Bedroom #3	22 WARM GREY
Kitchen / Breakfast	22 WARM GREY	Bedroom #4	22 WARM GREY
Family Room	22 WARM GREY	Bedroom #5	22 WARM GREY
Powder Room	22 WARM GREY	Master Ensuite	22 WARM GREY
Laundry Room	22 WARM GREY	Ensuite Bath - Bedroom 2	22 WARM GREY
Den/Library	22 WARM GREY	Ensuite Bath - Bedroom 3/4	22 WARM GREY
Trim & Door Paint-Semi Gloss	BIRCH WHITE	Mud Room	22 WARM GREY
		Flex	22 WARM GREY

** Refer to Construction Summary

Initials:

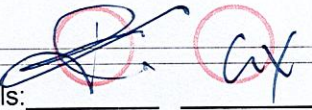

Purchasers:

Zhuo Keng Henry HU & Cuixian WU

Telephone Res. / Bus:

/

Decor Advisor:

Ida Viola

Lock Date:

12-Nov-24

Property: 105

Project: Trinigroup Development Inc.

Model and Elevation: Villa 6 Elev 3

Plan #: 65M-4818

10. Fireplace

	Living Room			Family Room			Other Room - Specify		
	Purchased	As Per Plan	N/A	Purchased	As Per Plan	N/A	Purchased	As Per Plan	N/A
	<input type="radio"/>	<input type="radio"/>	<input type="radio"/>	<input type="radio"/>	<input checked="" type="radio"/>	<input type="radio"/>	<input type="radio"/>	<input type="radio"/>	<input type="radio"/>
Fireplace Type				As Per Construction Specifications					
Mantle Type				MANTLE M7					
Colour / Stain				AS PER CONSTRUCTION SPECIFICATIONS					
Surround				BIANCO					
Hearth				NO					
** Refer to Construction Summary									

11. Air Conditioning

Air Conditioning

NO

Comment

** Refer to Construction Summary

12. General Comments

** Refer to Construction Summary

Disclaimers and Notes

1) Colours of all materials are as close as possible to builder's selection, but not necessarily identical due to variances in manufacturing.

2) Any extras listed above are null and void unless accompanied by a separate invoice/amendment. Said invoice must be paid in full.

3) The Purchaser agrees that this colour selection is final and that no changes will be permitted, unless required by the Vendor.

4) The Purchaser acknowledges reading and accepting document which contains other miscellaneous disclaimers.

5) In the event of a conflict between the Standard Features schedule of the Agreement of Purchase and Sale and the Interior Colour Scheme, the Interior Colour Scheme shall prevail.

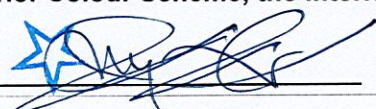
Signature: 

Date: Nov 12 2024

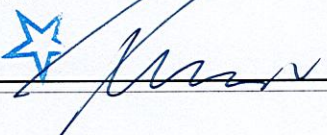
Signature: 

Date:

Page 4 of 4

Villa 6 36' Lot

Elev. 1: 3,038 sq.ft. Elev. 2: 3,047 sq.ft. Elev. 3: 3,047 sq.ft.

LH

* 10 Ft Ceiling 1st Fl *
* 8 Ft 6 in Concrete Pour *

Frameless Shower Door

Lot 105 Tringroup Legacy

Center light above Island

Add Plug to Island

Gas Line

Center Light between Living | Dining

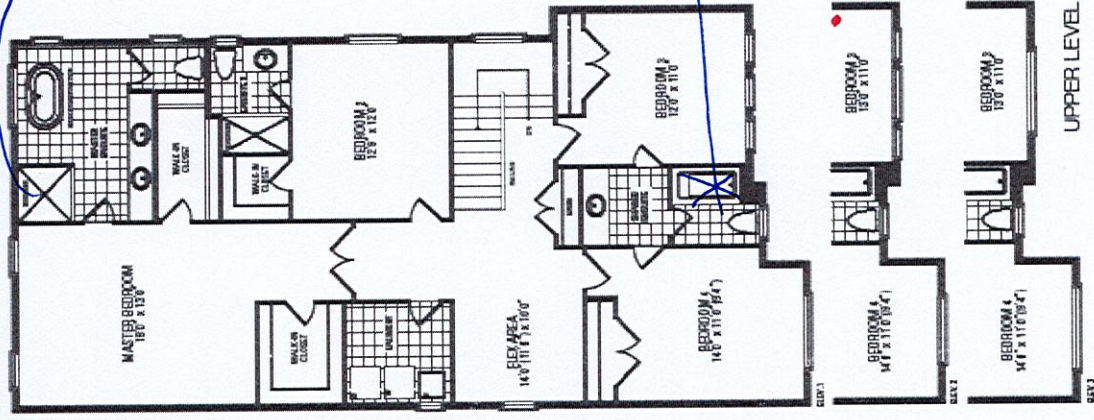
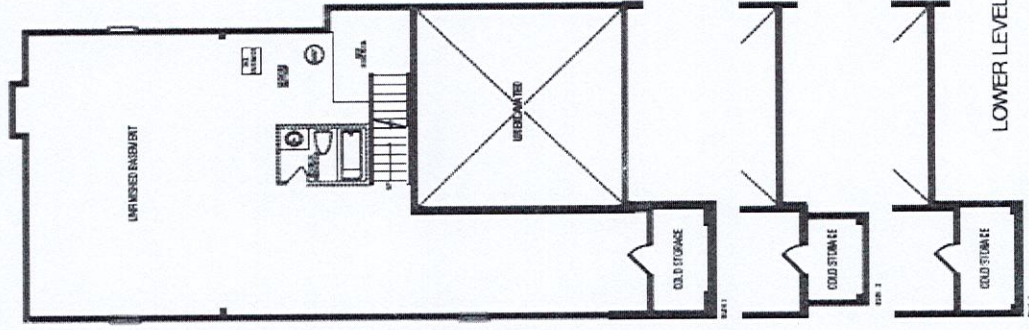
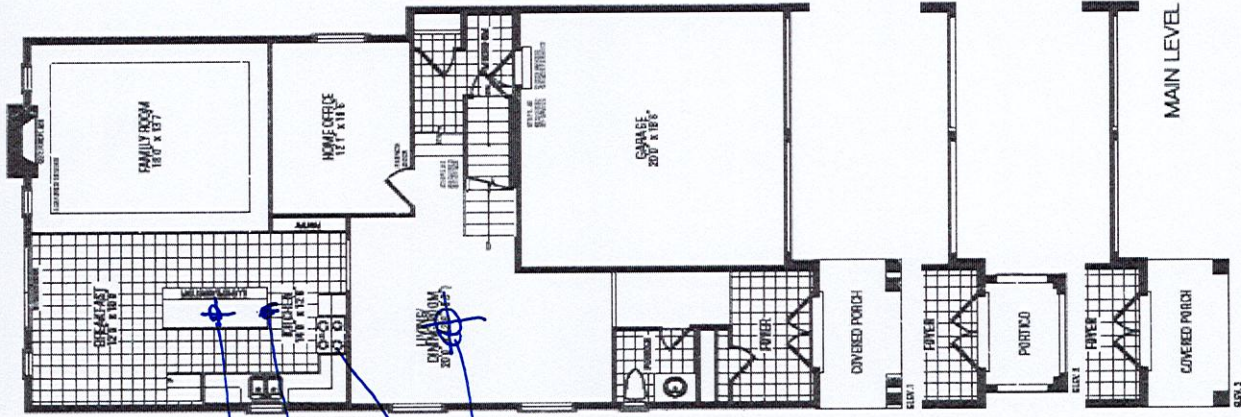

Orientation of home may be reversed and purchaser agrees to accept the same. Steps and porches may vary at any exterior entrance ways due to grading variance. Actual usable floor space may vary from the stated floor areas. All renderings are artist's concept. Dimensions, specifications and architectural detailing subject to modifications. Roofline and adjoining model types may vary due to siting. E. & O. E. September 2023

[illegible]

2 colour
Kitchen

Kitchen
uppers & Bases & Pantay

MAIN-BDRM.#2

OTHER 1-BDRM.#3/4

Selba Industries		J # _____	
W WIDTH _____ W HGT _____ W CNT _____ FLOOR HGT _____ DOOR HGT _____ ST CNT _____ 2X4 _____ VENT BOX COVER _____		This drawing is the intellectual property of SELBA INDUSTRIES INC. and is an original design which must not be released or copied unless applicable fee has been paid or job order placed.	
		JOB NUMBER: _____ BUILDER: GREENPARK HOMES SITE: TRINI GROUP, Richmond Hill MODEL: VILLA 6X EL 1,2,3 LOT #: _____	
		DESIGNER: KS DATE: OCT 19 23	

Selba Industries



DGC 7370 XL
30" Combi-Steam Oven - ContourLine

- Features:
- Combi-Steam Ovens: Steam ovens with full fledged oven function
 - Lift up panel - conveniently stores the water containers
 - Dual Steam - quickly and evenly distribute steam for perfect cooking results
 - Mix & Match - use your Miele@home app or the WiFi enabled appliance to create recipes for full meals

- Included:
- 1 Universal Tray with Perfect Clean
 - 1 Wire rack with Perfect Clean
 - 1 perforated stainless steel container
 - 1 solid stainless steel container



MATERIAL #
11875800

SPECIFICATIONS	
Overall Unit Dimensions	29 ¹³ / ₁₆ " (757 mm) W x 18 ⁷ / ₈ " (479 mm) H x 23 ¹ / ₈ " (587 mm) D
Niche	
Minimum Cabinet Niche Opening	28 ¹ / ₂ " (724 mm) W x 18 ¹ / ₂ " (470 mm) H x 24" (610 mm) D
Electrical	
Electrical Requirements	208 - 240V, 60Hz, 20 Amps
Power Cord	NEMA 6-20 plug, 5 ft (1.52 m)
Shipping	
Shipping Weight	143 lbs (65 kg)
Shipping Dimensions	28 ⁵ / ₈ " (726 mm) W x 29 ¹ / ₄ " (743 mm) H x 32 ¹ / ₂ " (825 mm) D

PRODUCT DIMENSIONS

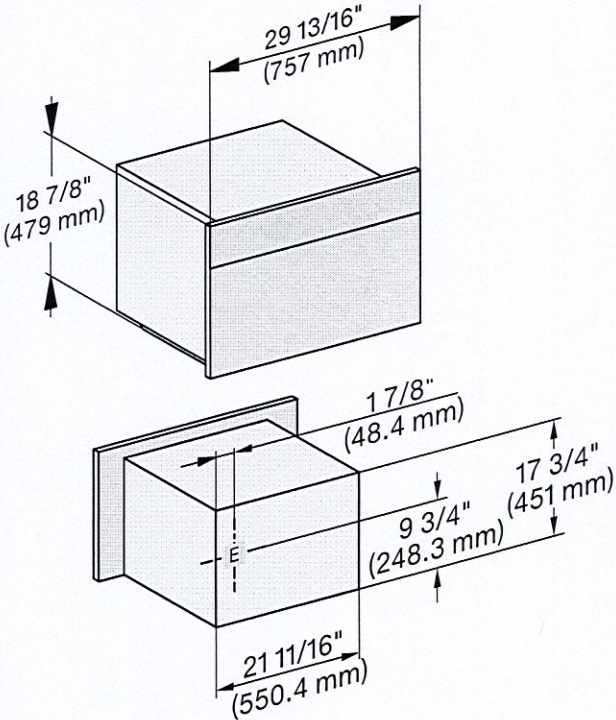

E = Electrical connection



FLUSH CUTOUT DIMENSIONS

Front View

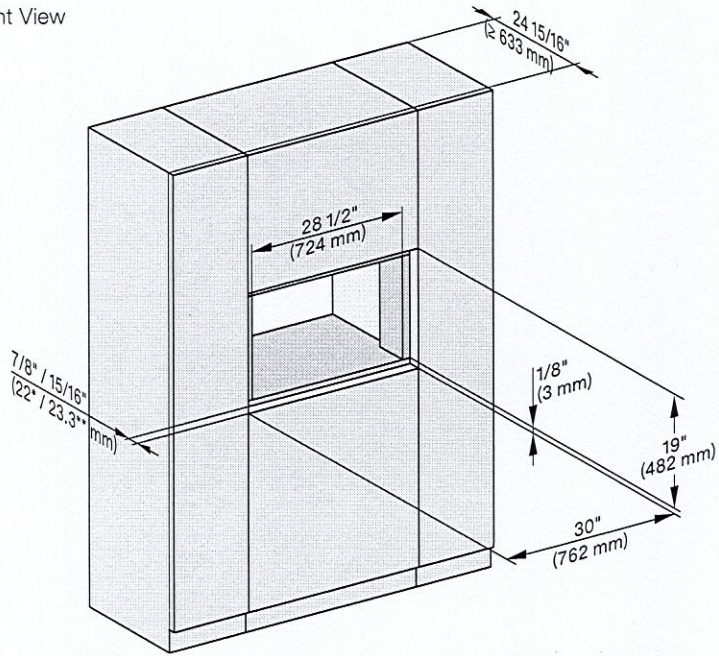

Side View

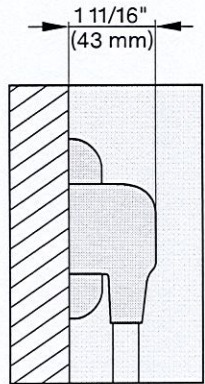
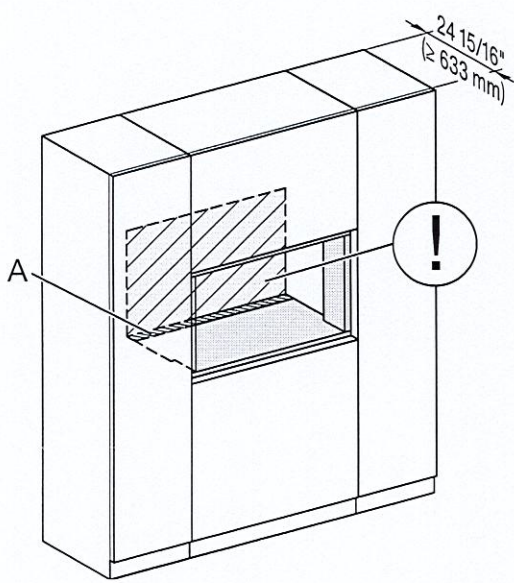
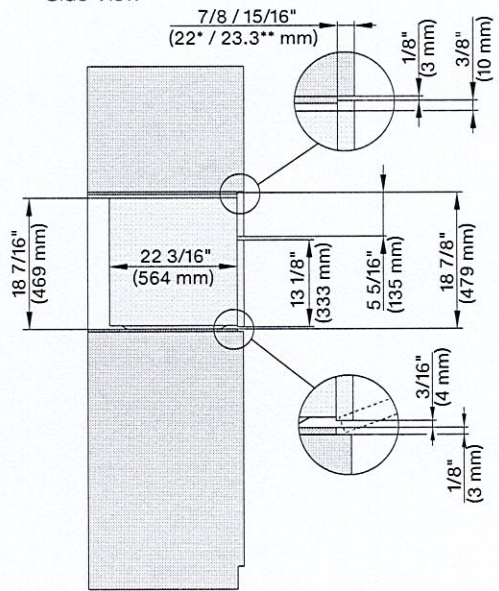

A - Cut-out (4" x 28" [100 mm x 720 mm]) in the bottom of the cabinet for the power cord and Ventilation
① - Electrical and water supplies are recommended to be placed in adjacent cabinetry.
Additional cabinet depth is required when placing the electrical and water supplies behind the appliance.



PROUD CUTOUT DIMENSIONS

Front View

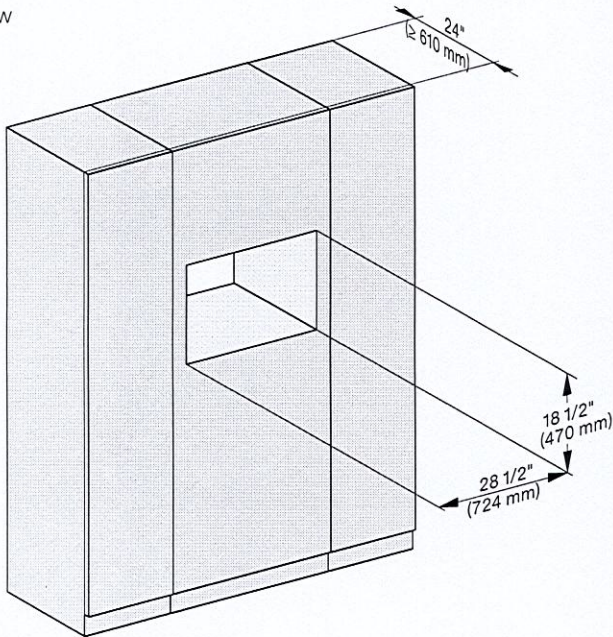

Side View

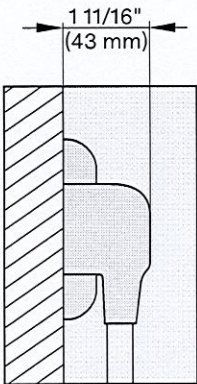
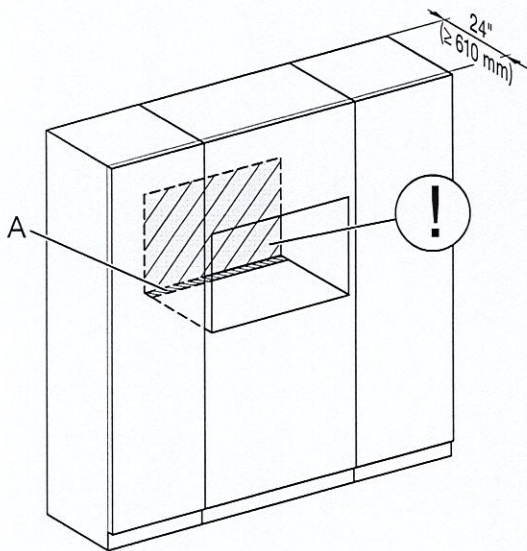
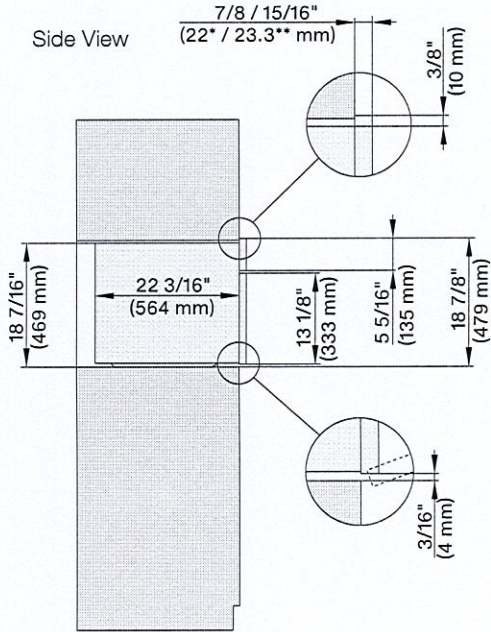

A - Cut-out (4" x 28" [100 mm x 720 mm]) in the bottom of the cabinet for the power cord and Ventilation
① - Electrical and water supplies are recommended to be placed in adjacent cabinetry.
Additional cabinet depth is required when placing the electrical and water supplies behind the appliance.



H 7170 BM
30" Speed Oven - ContourLine

- Features:
- Speed ovens combine the functionality of a microwave and compact convection oven into one appliance
 - DirectSensor S - Intuitive touch controls
 - WifiConn@ct - Monitor appliances from your mobile device
 - Automatic programs - easily master new recipes

- Included:
- 1 Baking and Roasting Rack with Perfect Clean
 - 1 Glass Dish



MATERIAL #	UMRP	RETAIL
11804470	tbd.	tbd.

SPECIFICATIONS	
Overall Unit Dimensions	29 ¹³ / ₁₆ " (757 mm) W x 18 ⁷ / ₈ " (479 mm) H x 21 ¹¹ / ₁₆ " (551 mm) D
Niche	
Minimum Cabinet Niche Opening	28 ¹ / ₂ " (470 mm) W x 18 ⁷ / ₂ " (724 mm) H x 24" (610 mm) D
Electrical	
Electrical Requirements	120/208-240V, 60Hz, 30 Amps
Power Cord	NEMA 14-30 plug, 5 ft (1.52 m)
Shipping	
Shipping Weight	128 lbs (58 kg)
Shipping Dimensions	30 ⁵ / ₈ " (777 mm) W x 29 ¹ / ₄ " (743 mm) H x 32 ⁷ / ₈ " (837 mm) D

PRODUCT DIMENSIONS

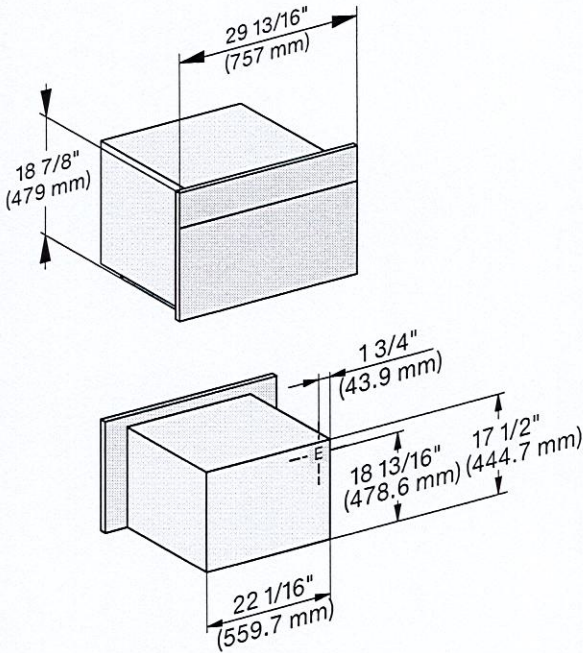

E = Electrical connection



FLUSH CUTOUT DIMENSIONS

Front View

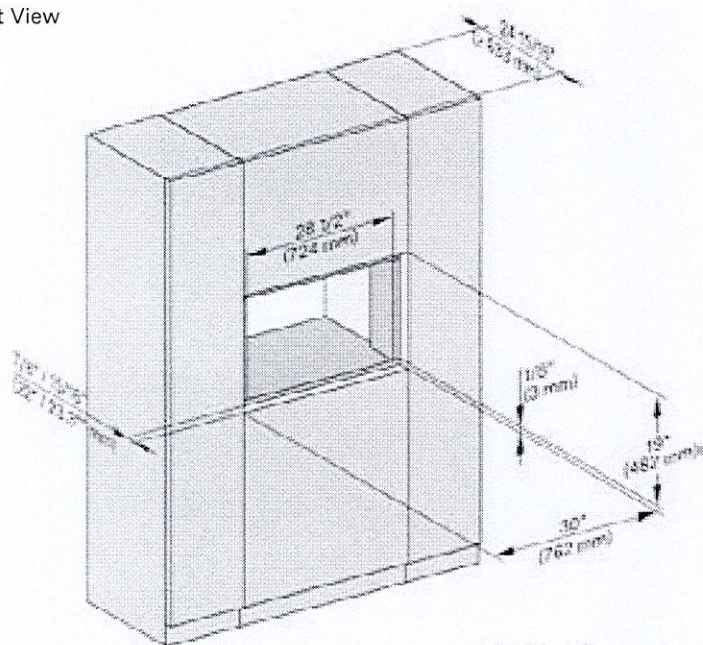

Side View

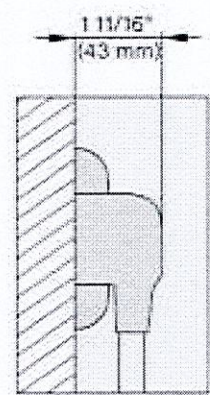
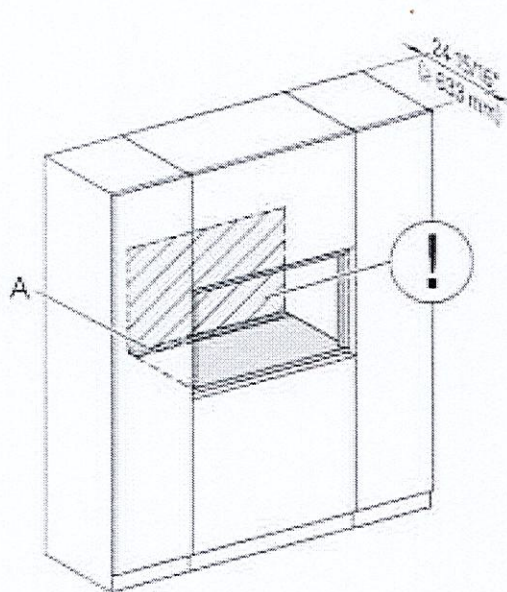
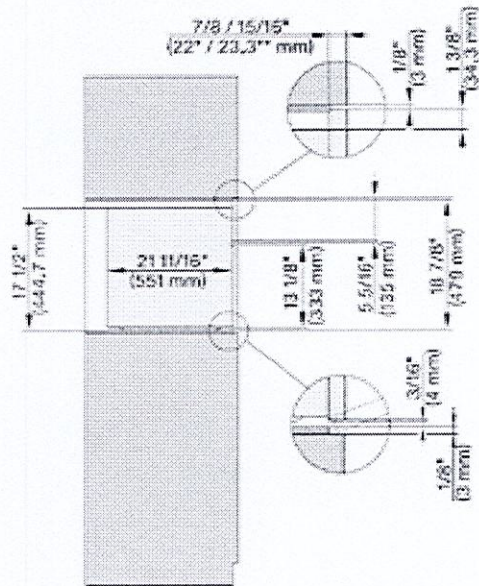

A - Cut-out (4" x 28" [100 mm x 720 mm]) in the bottom of the cabinet for the power cord and Ventilation
! - Electrical and water supplies are recommended to be placed in adjacent cabinetry.
Additional cabinet depth is required when placing the electrical and water supplies behind the appliance.

Miele

PROUD CUTOUT DIMENSIONS

Front View

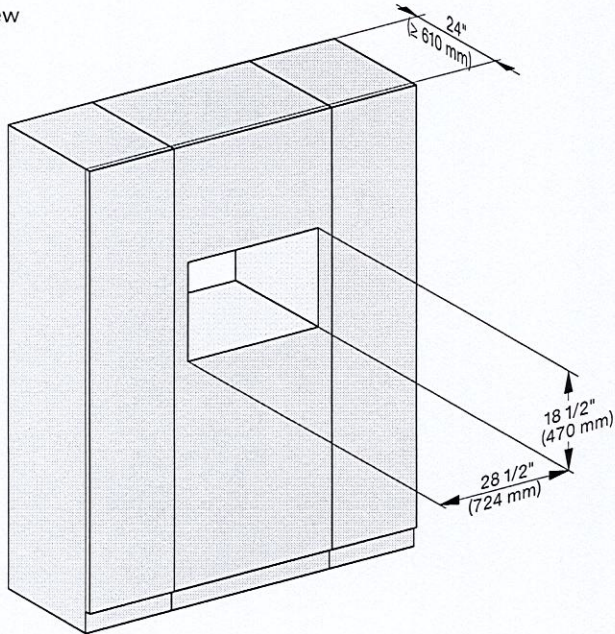

Side View

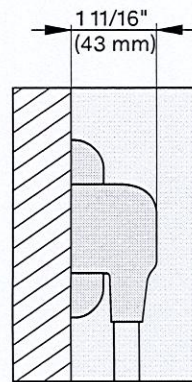
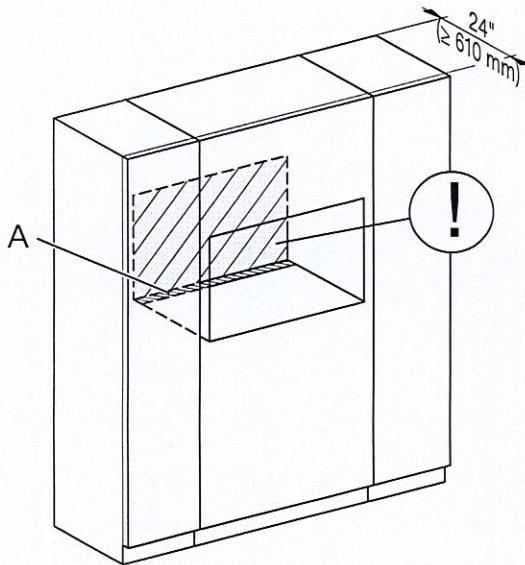
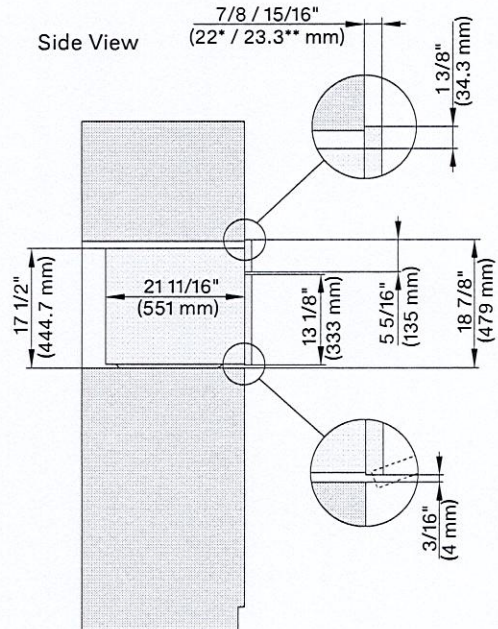

A - Cut-out (4" x 28" [100 mm x 720 mm]) in the bottom of the cabinet for the power cord and Ventilation

! - Electrical and water supplies are recommended to be placed in adjacent cabinetry.

Additional cabinet depth is required when placing the electrical and water supplies behind the appliance.



KMR 1134-3 G/LP
36" All Gas (6 Burner) Rangetop

Features:

- Direct Control - Knobs with light ring to instantly see if burner is on or off
- Comfort Clean gates - Easy to clean, dishwasher safe grates
- Clean Touch Steel™ finish - No fingerprints on stainless steel surfaces
- 6 Powerful Burners - Plenty of cooking space
- 1 Continuous Simmer Burner - The perfect temperature and even heat for delicate cooking



	MATERIAL #
Gas	11588570
LP	11588020

SPECIFICATIONS	
Overall Unit Dimensions	35 ¹⁵ / ₁₆ " (915 mm) W x 7 ¹ / ₂ " (191 mm) H x 26 ¹ / ₂ " (673 mm) D [Height does not including Grates] [Depth to control panel]
Niche	
Minimum Cabinet Niche Opening	36" (915 mm) W x 25 ¹ / ₁₆ " (636.6 mm) D [To back of control panel]
Operational Altitudes	
High Altitude	Miele Natural Gas and LP Rangetops will function up to 9,800 ft. in altitude without adjustment.
Electrical	
Electrical Requirements	110V / 120V, 60Hz, 15 Amps
Power Cord	NEMA 5-15 plug, 4 ft (1.2 m)
Shipping	
Shipping Weight	134.5 lbs (61 kg)
Shipping Dimensions	?? ¹ / ₈ " W x ?? ¹ / ₈ " H x ?? ¹ / ₈ " D

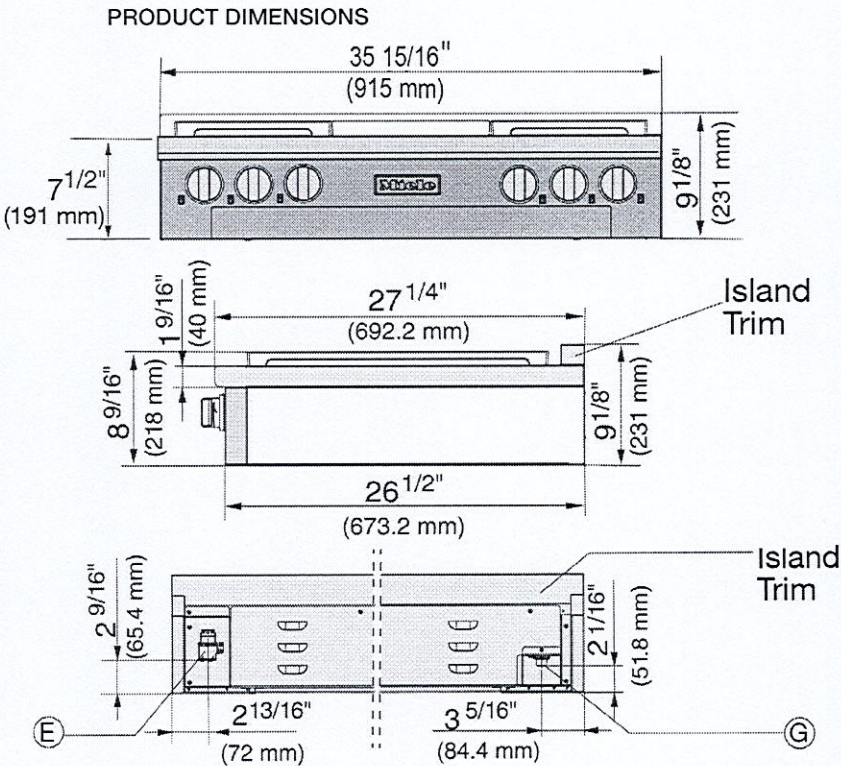

Length of power cord is 4 ft.

E = Electrical connection G = Gas connection

Miele

BTU Output	
Gas Burners:	(1) 12,500 BTU (G/LP);
	(2) 13,600 BTU (G)
	13,000 BTU (LP);
	(3) 19,500 BTU (G/LP)
Total BTU Output	98,200 BTU (G)
	97,000 BTU (LP)

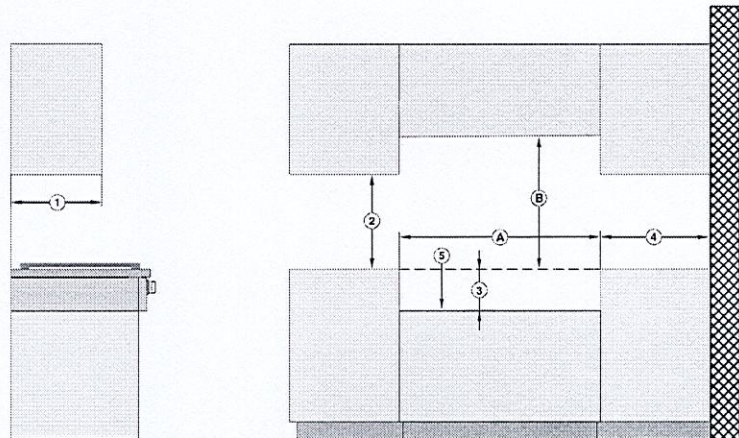

Position	Dimensions	Description
①	13" (330 mm)	Maximum depth of top cabinet
②	18" (457 mm)	Minimum distance to bottom edge of top cabinet
③	7½" (190.5 mm)	Distance between the top edge of the countertop and the top edge of the support base
④	10" (254 mm)	Minimum distance to combustible surfaces
⑤		Support base ¹⁾
Ⓐ	min. 36" (915 mm)	Niche width
Ⓑ	37" (940 mm)	Minimum distance between the top of the cooking area and the bottom of an unprotected combustible surface.
	36" (915 mm)	Minimum distance between the top of the cooking area and the bottom of the Miele Range Hood (DAR model with DRxB XL blower).
	30" (762 mm)	Minimum distance between the top of the cooking area and the bottom of the Miele Range Hood (DAR model with DRxB XXL blower).
	Refer to the Installation instructions for the Miele ventilation hood, Appliance dimensions (Distance between cooktop and ventilation hood (S)). For all other hoods please consult the manufacturer's specifications for required distances.	

1) The support base must have a minimum thickness of ¾" (19.05 mm).
At the rear right of the support base, a cut-out of 5 1/8" x 7 1/8" (130 mm x 80 mm) must be provided (gas connection) and, at the rear left, a cut-out of 4 6/8" x 1 9/16" (120 mm x 40 mm) (electrical connection).