



CONSTRUCTION SUMMARY  
330 Richmond - Petaluma Building Corp.

PURCHASER: Sajonara PETROVIC

TEL: RES.: 416-418-5625

Unit 9, Level 12 (1510-1)

Floor Plan  
E721

CABINETRY

1 - KITCHEN 41" UPPER CABINETS

20Dec18 Note:

CONSTRUCTION

1 - SMOOTH CEILINGS IN BEDROOMS

20Dec18 Note:

COUNTER TOP

1 - UPGRADE COUNTERTOP EDGE IN KITCHEN

20Dec18 Note:

EXTRAS AS PER OFFER

1 Parking Unit

Worksheet Note:

This Document is Extremely Time Sensitive - Printed 20 Dec 18 at 15:02

RECEIVED DEC 20 2018

Purchaser:

Sajonara PETROVIC

Telephone Res. / Bus:

(416) 418-5625 /

Decor Advisor:

Natalie Mancuso

Lock Date:

12/20/2018 14:50:36

Const. No.:

Unit 9, Level 12

Municipal:

1510

Suite Type:

E721

Project/Phase:

Petaluma Building Corp./1

Layout Changes:

☐ Yes ☒ No

Sketch Attached:

☒ Yes ☐ No

Exterior Colour Scheme:

1. Kitchen and Vanities

	Style and Colour	Counter	Hardware
Kitchen / Breakfast	SEE BELOW	QUARTZ- TORRONE- #360 EDGE	STD
Main Bath	DORAL H3078 HACIENDA WHITE	QUARTZ- TORRONE- STRAIGHT POL EDGE	STD
Master Ensuite Bathroom	DORAL H3078 HACIENDA WHITE	QUARTZ- TORRONE- STRAIGHT POL EDGE	STD

Appliances:

Built In Appliances ☒ Yes ☐ No

41" Upper Cabinets ☒ Yes ☐ No

Slide In Stove ☐ Yes ☒ No

Comment

KITCHEN UPPER CABINETS-SENOSAN WHITE

KITCHEN BASE CABINETS-DORAL H3078 HACIENDA WHITE

2. Flooring

		Grout-If App.	At a 45
Entrance Vestibule	HARDWOD- MIRAGE 4 5/16 LOCK RED OAK- NORDIC- CASHMERE		
Main Hall	HARDWOD- MIRAGE 4 5/16 LOCK RED OAK- NORDIC- CASHMERE		
Kitchen / Breakfast	HARDWOD- MIRAGE 4 5/16 LOCK RED OAK- NORDIC- CASHMERE		
Laundry Room	TILE- MATTE WHITE 8X8	STD	
Main Bath	TILE- LIFE SILVER 12X24	STD	
Master Ensuite Bathroom	TILE- LIFE SILVER 12X24	STD	
Living Room	HARDWOD- MIRAGE 4 5/16 LOCK RED OAK- NORDIC- CASHMERE		
Dining Room	HARDWOD- MIRAGE 4 5/16 LOCK RED OAK- NORDIC- CASHMERE		
Den / Library / Study			
Master Bedroom	HARDWOD- MIRAGE 4 5/16 LOCK RED OAK- NORDIC- CASHMERE		
Bedroom #2	HARDWOD- MIRAGE 4 5/16 LOCK RED OAK- NORDIC- CASHMERE		
Bedroom #3			

Comment

3. Wall Tile

	Selection	Grout	Describe
Main Bath			
Tub Deck Wall			
Shower Stall	TILE- GLOSSY WHITE 3X6	STD	
Bathtub Enclosure Walls			
Master Ensuite Bathroom			
Tub Deck Wall			
Shower Stall			
Bathtub Enclosure Walls	TILE- GLOSSY WHITE 3X6	STD	
Kitchen Backsplash	PAINTED GLASS BM#OC-16		
Backsplash Behind Fridge			

Comment

\*\* Refer to Construction Summary

4. Misc

Water Line for Fridge

NO

Interior Door Handles

STANDARD

Ceramic Bathroom Accessories

DO NOT INSTALL

☐ Yes ☒ No

Comment

Purchaser: Sajonara PETROVIC

Telephone Res. / Bus: (416) 418-5625 /

Decor Advisor: Natalie Mancuso

Lock Date: 12/20/2018 14:50:36

Const. No.: Unit 9, Level 12

Municipal: 1510

Suite Type: E721

Project/Phase: Petaluma Building Corp./1

5. Plaster Mouldings and Medallions

Entrance Vestibule		Living Room	
Main Hall		Dining Room	
Kitchen/Breakfast		Den / Library /Study	
Laundry Room		Master BedRoom	
Main Bath		BedRoom #2	
Master Ensuite Bathroom		BedRoom #3	

Comment

\*\* Refer to Construction Summary

6. Wall Paint

Entrance Vestibule	BIRCH WHITE	Living Room	BIRCH WHITE
Main Hall	BIRCH WHITE	Dining Room	BIRCH WHITE
Kitchen / Breakfast	BIRCH WHITE	Den/Library	
Laundry Room	BIRCH WHITE	Master Bedroom	BIRCH WHITE
Main Bath	BIRCH WHITE	Bedroom #2	BIRCH WHITE
Master Ensuite	BIRCH WHITE	Bedroom #3	

Comment

7. General Comments

\*\* Refer to Construction Summary

Disclaimers and Notes

- 1) Colours of all materials are as close as possible to builder's selection, but not necessarily identical due to variances in manufacturing.
- 2) Any extras listed above are null and void unless accompanied by a separate invoice/amendment. Said invoice must be paid in full.
- 3) The Purchaser agrees that this colour selection is final and that no changes will be permitted, unless required by the Vendor.
- 4) The Purchaser acknowledges reading and accepting document which contains other miscellaneous disclaimers.

Signature:  Date: Dec 20, 2018

Signature: \_\_\_\_\_ Date: \_\_\_\_\_



# SCHEDULE 'A'

## 330

RICHMOND

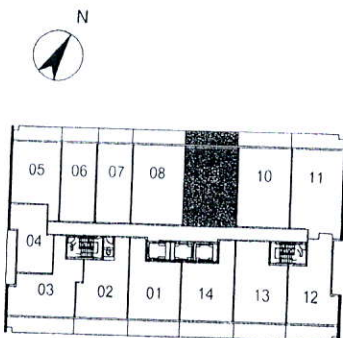
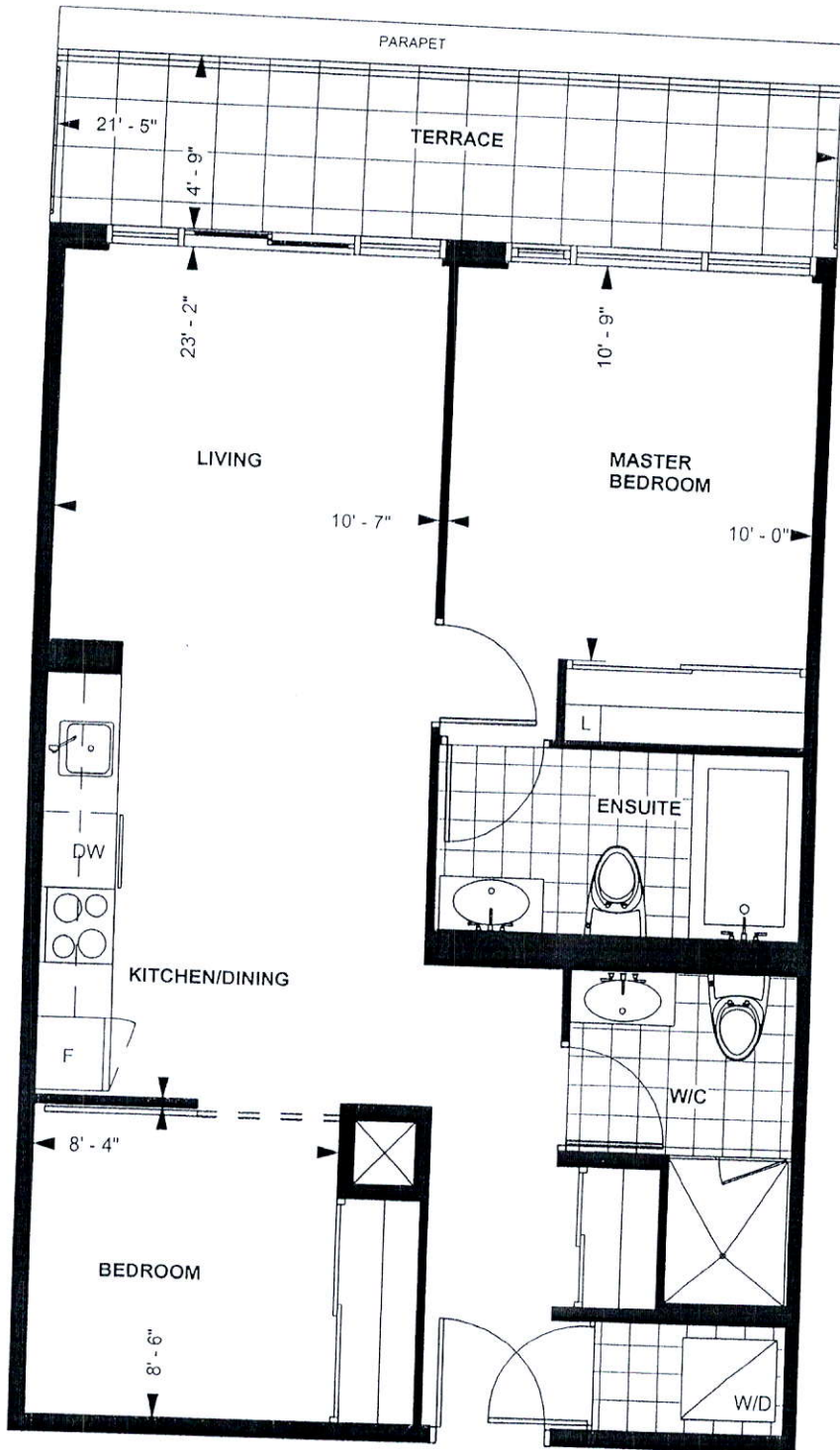

LEVEL 12

TOWER SUITE

E 721

9' CEILING \*

721 sq. ft.

2-BEDROOM

Purchaser Initials GP Purchaser Initials \_\_\_\_\_

Date

Unit No. 9 Level No. 12 Suite No. 1510

Dimensions, specification, tile floor pattern and architectural detailing (including window size and location) are approximate and subject to modifications without notice. Orientation of suite may vary from the stated floor area.  
\*Ceiling height measured from top of floor slab to underside of slab above before finishes, and excluding bulkheads and required drop ceilings. E.&O.E.

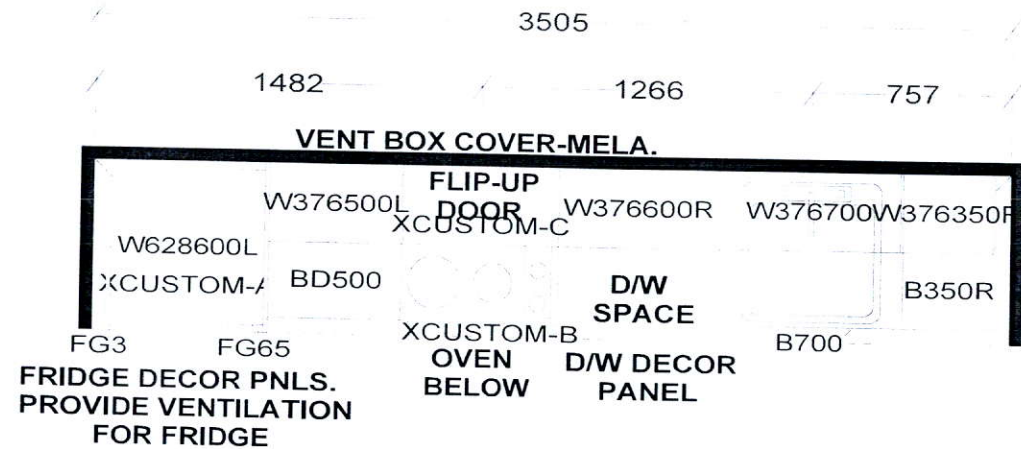

**KITCHEN**  
-41" uppers  
-up. countertop Edge

**APPLIANCE PACKAGE:**  
24" INTEGRATED FRIDGE W/ DECOR PNLS  
24" INTEGRATED DISHWASHER W/ DECOR PNL  
24" BUILT-IN OVEN  
24" COOKTOP  
24" MICROWAVE HOOD FAN

**KITCHEN BASES & VANITIES INSTALLED  
WITH ADJUSTABLE LEGS**

*S e l b a I n d u s t r i e s*

W DTH \_\_\_\_\_ W HGT \_\_\_\_\_ W CNT \_\_\_\_\_ FL HGT \_\_\_\_\_ DWY H \_\_\_\_\_ ST CENT \_\_\_\_\_ 2X4 \_\_\_\_\_ VENT BOX COVER \_\_\_\_\_

**TOWER SUITES:**  
760MM HIGH UPPER CABINETS  
WHITE STEEL DRAWER BOXES  
COUNTERTOPS BY OTHERS  
VENT BOX COVERS  
CUSTOM VANITIES

This drawing is the intellectual property of  
SELBA INDUSTRIES INC. and is an  
original design which must not be released  
or copied unless applicable fee has been  
paid or job order placed.



**JOB NUMBER:**  
**BUILDER:** GREENPARK  
**SITE NAME:** PETALUMA  
**MODEL:** 2 BEDROOM - E 721  
**LOT #:**  
**DESIGNER:** KS  
**DATE:** JAN 8 18

