



CONSTRUCTION SUMMARY  
330 Richmond - Petaluma Building Corp.

PURCHASER: 9653066 CANADA INC.

TEL: RES.: 416-456-3566

Unit 11, Level 3 (312-1)

Floor Plan  
B609

CABINETRY

1 - KITCHEN- 41" UPPER CABINETS

04Oct18 Note:

COUNTER TOP

1 - UPGRADE COUNTERTOP EDGE IN KITCHEN

04Oct18 Note:

This Document is Extremely Time Sensitive - Printed 4 Oct 18 at 10:28

RECEIVED OCT 04 2018

Purchaser: 9653066 CANADA INC.

Telephone Res. / Bus: (416) 456-3566 /

Decor Advisor: Natalie Mancuso

Lock Date: 10/4/2018 10:26:59

Const. No.: Unit 11, Level 3

Municipal: 312

Suite Type: B609

Project/Phase: Petaluma Building Corp./1

Layout Changes: ☐ Yes ☒ No

Sketch Attached: ☒ Yes ☐ No

Exterior Colour Scheme:

1. Kitchen and Vanities

	Style and Colour	Counter	Hardware
Kitchen / Breakfast	SEE BELOW	QUARTZ- CONTRACT WHITE- #360 PENCIL EDGE	STD
Main Bath	DORAL 1267 SAND MOLINA ASH	QUARTZ- CONTRACT WHITE- STRAIGHT POL EDGE	STD
Master Ensuite Bathroom			

Appliances:

Built In Appliances ☒ Yes ☐ No

41" Upper Cabinets ☒ Yes ☐ No

Slide In Stove ☐ Yes ☒ No

Comment

KITCHEN UPPER CABINETS- SENOSAN BEIGE  
KITCHEN BASE CABINETS- DORAL 1267 SAND MOLINA ASH

2. Flooring

		Grout-If App.	At a 45
Entrance Vestibule	HARDWOOD- MIRAGE 4 5/16 LOCK RED OAK- RIO- CASHMERE		
Main Hall	HARDWOOD- MIRAGE 4 5/16 LOCK RED OAK- RIO- CASHMERE		
Kitchen / Breakfast	HARDWOOD- MIRAGE 4 5/16 LOCK RED OAK- RIO- CASHMERE		
Laundry Room	TILE- ASPEN BIANCO 12X24	STD	
Main Bath	TILE- ASPEN BIANCO 12X24	STD	
Master Ensuite Bathroom			
Living Room	HARDWOOD- MIRAGE 4 5/16 LOCK RED OAK- RIO- CASHMERE		
Dining Room	HARDWOOD- MIRAGE 4 5/16 LOCK RED OAK- RIO- CASHMERE		
Den / Library / Study			
Master Bedroom	HARDWOOD- MIRAGE 4 5/16 LOCK RED OAK- RIO- CASHMERE		
Bedroom #2			
Bedroom #3			

Comment

3. Wall Tile

	Selection	Grout	Describe
Main Bath			
Tub Deck Wall			
Shower Stall			
Bathtub Enclosure Walls	TILE- GLOSSY WHITE 3X6	STD	
Master Ensuite Bathroom			
Tub Deck Wall			
Shower Stall			
Bathtub Enclosure Walls			
Kitchen Backsplash	PAINTED GLASS BM #OC-14		
Backsplash Behind Fridge			

Comment

\*\* Refer to Construction Summary

4. Misc

Water Line for Fridge

NO

Interior Door Handles

STANDARD

Ceramic Bathroom Accessories

DELETE STANDARD- DO NOT INSTALL

☐ Yes ☒ No

Comment

Purchaser:9653066 CANADA INC.

Telephone Res. / Bus: (416) 456-3566 /

Decor Advisor: Natalie Mancuso

Lock Date: 10/4/2018 10:26:59

Const. No.: Unit 11, Level 3

Municipal: 312

Suite Type: B609

Project/Phase: Petaluma Building Corp./1

5. Plaster Mouldings and Medallions

Entrance Vestibule		Living Room	
Main Hall		Dining Room	
Kitchen/Breakfast		Den / Library /Study	
Laundry Room		Master BedRoom	
Main Bath		BedRoom #2	
Master Ensuite Bathroom		BedRoom #3	

Comment

\*\* Refer to Construction Summary

6. Wall Paint

Entrance Vestibule	BIRCH WHITE	Living Room	BIRCH WHITE
Main Hall	BIRCH WHITE	Dining Room	BIRCH WHITE
Kitchen / Breakfast	BIRCH WHITE	Den/Library	
Laundry Room	BIRCH WHITE	Master Bedroom	BIRCH WHITE
Main Bath	BIRCH WHITE	Bedroom #2	
Master Ensuite		Bedroom #3	

Comment

7. General Comments

\*\* Refer to Construction Summary

Disclaimers and Notes

- 1) Colours of all materials are as close as possible to builder's selection, but not necessarily identical due to variances in manufacturing.
- 2) Any extras listed above are null and void unless accompanied by a separate invoice/amendment. Said invoice must be paid in full.
- 3) The Purchaser agrees that this colour selection is final and that no changes will be permitted, unless required by the Vendor.
- 4) The Purchaser acknowledges reading and accepting document which contains other miscellaneous disclaimers.

Signature:  Date: Oct 9/18

Signature: \_\_\_\_\_ Date: \_\_\_\_\_

Initial: 



# SCHEDULE 'A'

## 330

RICHMOND

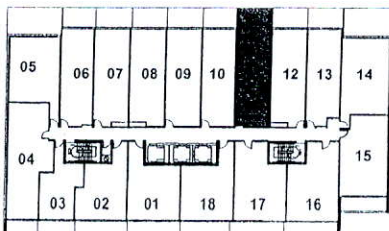
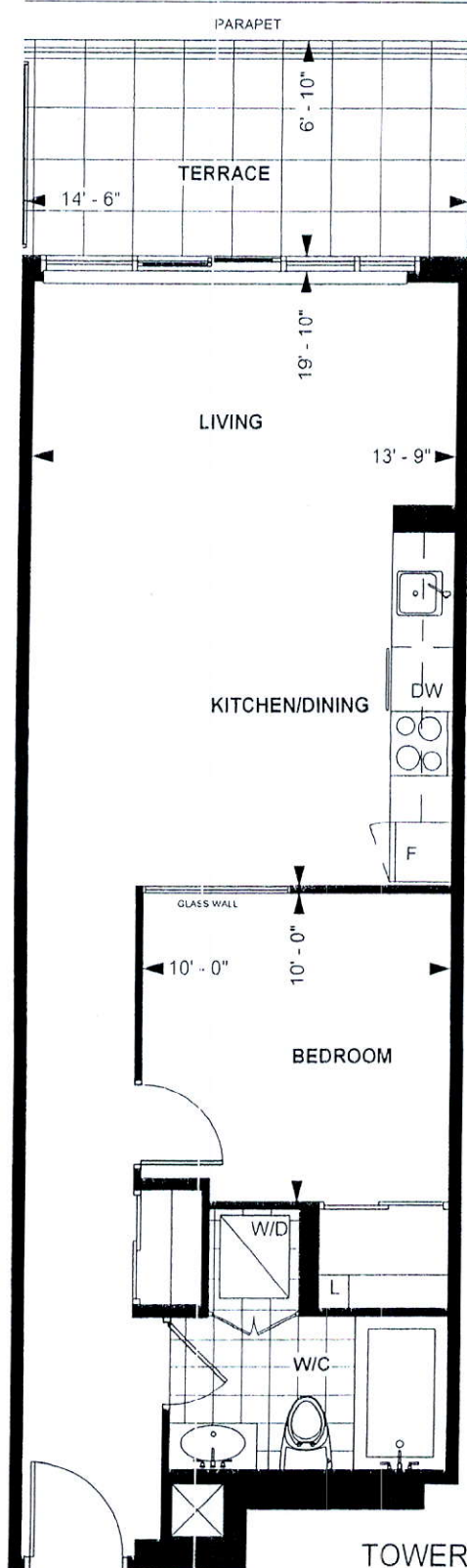

LEVEL 3

TOWER SUITE

**B 609**

**9' CEILING \***

609 sq. ft.

**1-BEDROOM**

*[Signature]*

*March 19/2016*

Purchaser Initials Purchaser Initials

Date

Unit No. 11 Level No. 3 Suite No. 312

Dimensions, specification, tile floor pattern and architectural detailing (including window size and location) are approximate and subject to modifications without notice. Orientation of suite may vary from the stated floor area.  
\*Ceiling height measured from top of floor slab to underside of slab above before finishes, and excluding bulkheads and required drop ceilings. E.&O.E.

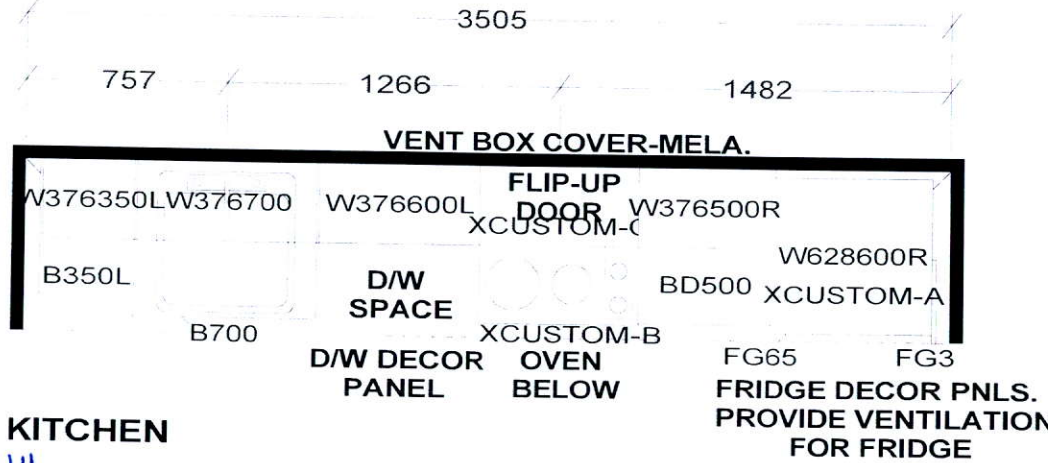

**KITCHEN**  
 41" uppers  
 up. counter Edge

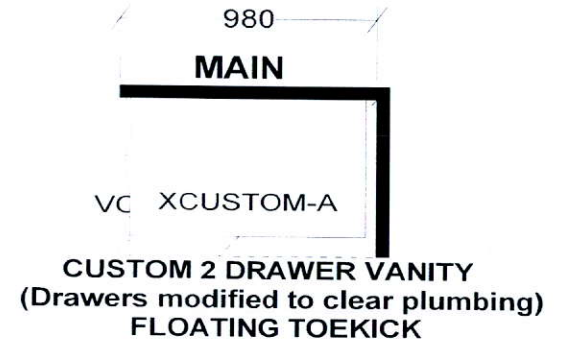

KITCHEN BASES & VANITIES INSTALLED  
 WITH ADJUSTABLE LEGS

**APPLIANCE PACKAGE:**  
 24" INTEGRATED FRIDGE W/ DECOR PNLS  
 24" INTEGRATED DISHWASHER W/ DECOR PNL  
 24" BUILT-IN OVEN  
 24" COOKTOP  
 24" MICROWAVE HOOD FAN

*Selba Industries*

WDTH \_\_\_\_\_ W HGHT \_\_\_\_\_ W CNT \_\_\_\_\_ FL HGHT \_\_\_\_\_ DWY H \_\_\_\_\_ ST CENT \_\_\_\_\_ 2X4 \_\_\_\_\_ VENT BOX COVER \_\_\_\_\_

**TOWER SUITES:**  
 760MM HIGH UPPER CABINETS  
 WHITE STEEL DRAWER BOXES  
 COUNTERTOPS BY OTHERS  
 VENT BOX COVERS  
 CUSTOM VANITIES

This drawing is the intellectual property of  
 SELBA INDUSTRIES INC. and is an  
 original design which must not be released  
 or copied unless applicable fee has been  
 paid or job order placed.



**JOB NUMBER:**  
**BUILDER:** GREENPARK  
**SITE NAME:** PETALUMA  
**MODEL:** 1 BEDROOM-B 592, B 609, B 635  
**LOT #:**  
**DESIGNER:** KS  
**DATE:** JAN 8 18