



CONSTRUCTION SUMMARY  
330 Richmond - Petaluma Building Corp.

PURCHASER: Yuliya BAJENOV

TEL: RES.: 647-869-7050 BUS.: 647-771-8071

Unit 1, Level 12 (1501-1)	Floor Plan B597		
---------------------------	--------------------	--	--

CABINETRY

1 - 41" UPPER CABINETS IN KITCHEN 03Jan19 Note:	
--	--

CONSTRUCTION

1 - SMOOTH CEILING IN BEDROOM 03Jan19 Note:	
--	--

COUNTER TOP

1 - UPGRADE COUNTERTOP EDGE IN KITCHEN 03Jan19 Note:	
---	--

This Document is Extremely Time Sensitive - Printed 3 Jan 19 at 10:42

RECEIVED JAN 03 2019

Purchaser: Yuliya BAJENOV  
Telephone Res. / Bus: (647) 869-7050 / (647) 771-8071  
Decor Advisor: Natalie Mancuso  
Lock Date: 1/3/2019 10:40:57

Const. No.: Unit 1, Level 12  
Municipal: 1501  
Suite Type: B597  
Project/Phase: Petaluma Building Corp./1

Layout Changes: ☐ Yes ☒ No Sketch Attached: ☒ Yes ☐ No Exterior Colour Scheme:

1. Kitchen and Vanities

	Style and Colour	Counter	Hardware
Kitchen / Breakfast	SEE BELOW	QUARTZ- TORRONE- #360 EDGE	STD
Main Bath	DORAL H3078 HACIENDA WHITE	QUARTZ- TORRONE- STRAIGHT POLISHED EDGE	STD
Master Ensuite Bathroom			

Appliances: Built In Appliances ☒ Yes ☐ No 41" Upper Cabinets ☒ Yes ☐ No Slide In Stove ☐ Yes ☒ No

Comment  
KITCHEN UPPER CABINETS- SENOSAN WHITE  
KITCHEN BASE CABINETS- DORAL H3078 HACIENDA WHITE

2. Flooring

		Grout-If App.	At a 45
Entrance Vestibule	HARDWOOD- MIRAGE 4 5/16 LOCK RED OAK- NORDIC- CASHMERE		
Main Hall	HARDWOOD- MIRAGE 4 5/16 LOCK RED OAK- NORDIC- CASHMERE		
Kitchen / Breakfast	HARDWOOD- MIRAGE 4 5/16 LOCK RED OAK- NORDIC- CASHMERE		
Laundry Room	TILE- MATTE WHITE 8X8	STD	
Main Bath	TILE- LIFE SILVER 12X24	STD	
Master Ensuite Bathroom			
Living Room	HARDWOOD- MIRAGE 4 5/16 LOCK RED OAK- NORDIC- CASHMERE		
Dining Room	HARDWOOD- MIRAGE 4 5/16 LOCK RED OAK- NORDIC- CASHMERE		
Den / Library / Study			
Master Bedroom	HARDWOOD- MIRAGE 4 5/16 LOCK RED OAK- NORDIC- CASHMERE		
Bedroom #2			
Bedroom #3			

Comment

3. Wall Tile

	Selection	Grout	Describe
Main Bath			
Tub Deck Wall			
Shower Stall			
Bathtub Enclosure Walls	TILE- GOSSY WHITE 3X6	STD	
Master Ensuite Bathroom			
Tub Deck Wall			
Shower Stall			
Bathtub Enclosure Walls			
Kitchen Backsplash	PAINTED GLASS BM #OC-16		
Backsplash Behind Fridge			

Comment  
\*\* Refer to Construction Summary

4. Misc

Water Line for Fridge	NO	
Interior Door Handles	STANDARD	
Ceramic Bathroom Accessories	DO NOT INSTALL	<input type="radio"/> Yes <input checked="" type="radio"/> No

Comment

Initial: 

**Purchaser:** Yuliya BAJENOV  
**Telephone Res. / Bus:** (647) 869-7050 / (647) 771-8071  
**Decor Advisor:** Natalie Mancuso  
**Lock Date:** 1/3/2019 10:40:57

**Const. No.:** Unit 1, Level 12  
**Municipal:** 1501  
**Suite Type:** B597  
**Project/Phase:** Petaluma Building Corp./1

## 5. Plaster Mouldings and Medallions

### Entrance Vestibule

## Main Hall

### Kitchen/Breakfast

## Laundry Room

### Main Bath

### Master Ensuite Bathroom

## Living Room

### Dining Room

Den / Library /Study

## Master BedRoom

## BedRoom #2

### BedRoom #3

### Comment

\*\* Refer to Construction Summary

## 6. Wall Paint

## Entrance Vestibule

BIRCH WHITE

## Main Hall

BIRCH WHITE

### Kitchen / Breakfast

BIRCH WHITE

## Laundry Room

BIRCH WHITE

### Main Bath

BIRCH WHITE

### Master Ensuite

## Living Room

BIRCH WHITE

### Dining Room

BIRCH WHITE

Den/Library

### Master Bedroom

BIRCH WHITE

### Bedroom #2

### Bedroom #3

**Comment**

## 7. General Comments

\*\* Refer to Construction Summary

## Disclaimers and Notes

- 1) Colours of all materials are as close as possible to builder's selection, but not necessarily identical due to variances in manufacturing.
- 2) Any extras listed above are null and void unless accompanied by a separate invoice/amendment. Said invoice must be paid in full.
- 3) The Purchaser agrees that this colour selection is final and that no changes will be permitted, unless required by the Vendor.
- 4) The Purchaser acknowledges reading and accepting document which contains other miscellaneous disclaimers.

Signature: \_\_\_\_\_ Date: Jan 3 2019 Signature: \_\_\_\_\_ Date: \_\_\_\_\_

Initial: 



# SCHEDULE 'A'

## 330

RICHMOND

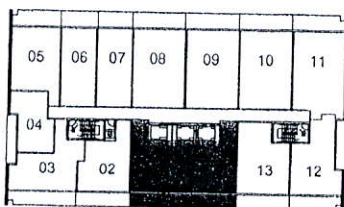
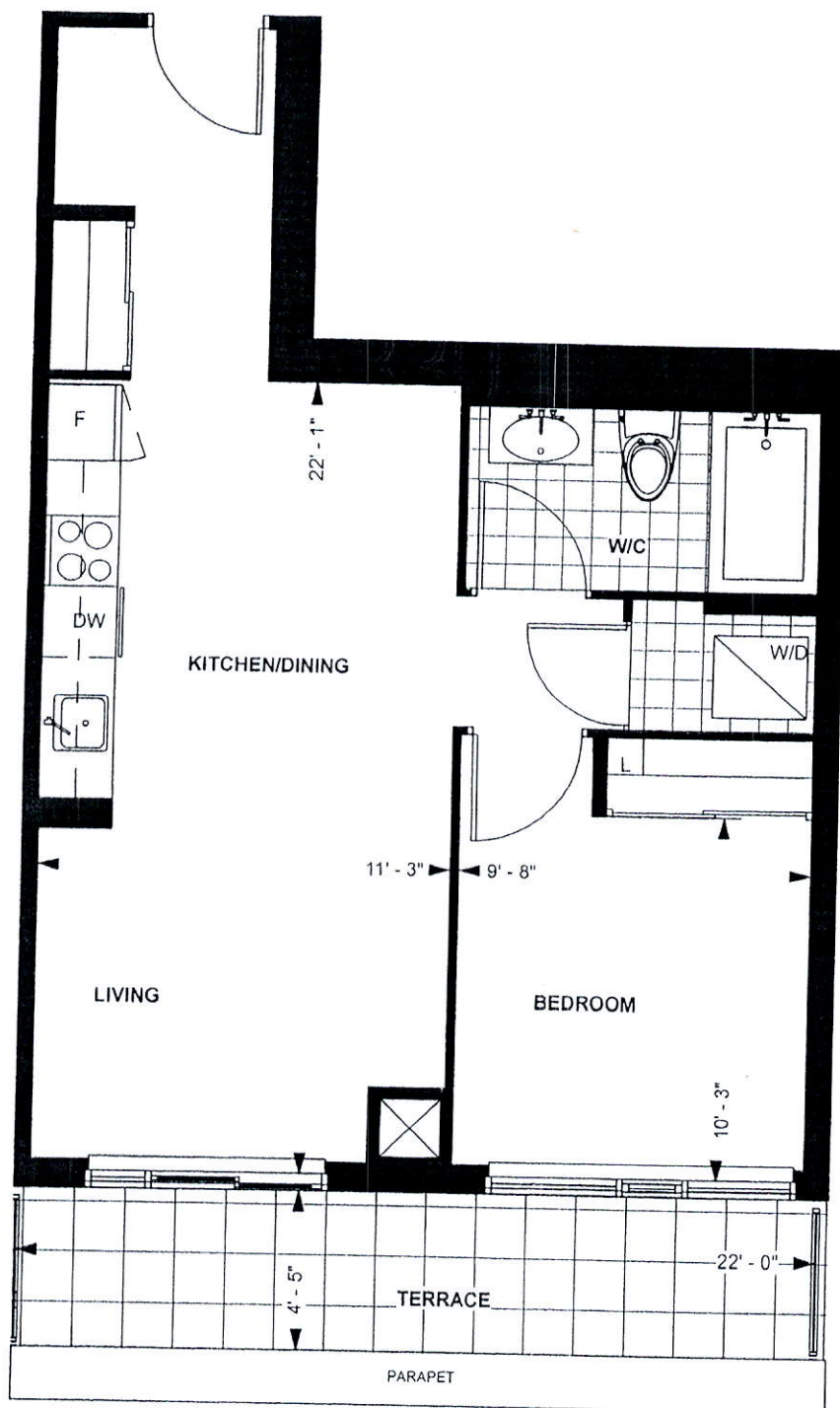

LEVEL 12

TOWER SUITE  
B 597

9' CEILING \*

597 sq. ft.

1-BEDROOM

YB

Feb 17 / 2016

Purchaser Initials Purchaser Initials Date

Unit No. 1 Level No. 12 Suite No. 1501

Dimensions, specification, tile floor pattern and architectural detailing (including window size and location) are approximate and subject to modifications without notice. Orientation of suite may vary from the stated floor area.

\*Ceiling height measured from top of floor slab to underside of slab above before finishes, and excluding bulkheads and required drop ceilings. E.&O.E.

3505

757

1266

1482

VENT BOX COVER-MELA.



KITCHEN

- 41" uppers  
- up. countertop Edge

KITCHEN BASES & VANITIES INSTALLED  
WITH ADJUSTABLE LEGS

APPLIANCE PACKAGE:

24" INTEGRATED FRIDGE W/ DECOR PNLS  
24" INTEGRATED DISHWASHER W/ DECOR PNL  
24" BUILT-IN OVEN  
24" COOKTOP  
24" MICROWAVE HOOD FAN

*S e l b a I n d u s t r i e s*

WIDTH \_\_\_\_\_ W HGHT \_\_\_\_\_ W CNT \_\_\_\_\_ FL HGHT \_\_\_\_\_ DWY H \_\_\_\_\_ ST CENT \_\_\_\_\_ 2X4 \_\_\_\_\_ VENT BOX COVER \_\_\_\_\_

TOWER SUITES:

760MM HIGH UPPER CABINETS  
WHITE STEEL DRAWER BOXES  
COUNTERTOPS BY OTHERS  
VENT BOX COVERS  
CUSTOM VANITIES

This drawing is the intellectual property of  
SELBA INDUSTRIES INC. and is an  
original design which must not be released  
or copied unless applicable fee has been  
paid or job order placed.



JOB NUMBER:

BUILDER: GREENPARK  
SITE NAME: PETALUMA  
MODEL: 1 BEDROOM - B 583, B 597  
LOT #:  
DESIGNER: KS  
DATE: JAN 8 18

1080

MAIN

VC XCUSTOM-A

CUSTOM 2 DRAWER VANITY  
(Drawers modified to clear plumbing)  
FLOATING TOEKICK