

CONSTRUCTION SUMMARY			
PURCHASER: Susan KURTA		TEL: RES.: 416-781-3236	
Unit 2, Level 25 (2902-1)	Floor Plan F1406		

CABINETRY

1 - ADD BASE CABINETS IN SENOSAN SAME AS UPPERS 04Dec20 Note:	Senosan Dark Grey	RECEIVED DEC 04 2020	
1 - KITCHEN- DELETE CROWN MOULDING AS PER PURCHASERS REQUEST----- 09Oct20 Note:			
1 - KITCHEN - LIGHT VALANCE 11Jul19 Note:			
1 - KITCHEN - CM11 CROWN MOULDING 11Jul19 Note:			
1 - MASTER ENSUITE BATHROOM - SENOSAN DARK GREY CABINETRY IN LIEU OF STANDARD AS PER OFFER 11Jul19 Note:			
1 - MAIN BATHROOM - ARUBA L723XZ4 CABINETRY IN LIEU OF STANDARD AS PER OFFER 11Jul19 Note:			
1 - KITCHEN HARDWARE - BASE CABINETRY 190SA KNOBS - UPPERS BLACK PULLS 11Jul19 Note:			
1 - KITCHEN - BASE CABINETRY - ARUBA L611XZ4 CABINETRY IN LIEU OF STANDARD AS PER OFFER - UPPER CABINETRY TO REMAIN STANDARD 11Jul19 Note:			
WITH BUILT APPLIANCES- SEE SPECS			

CABINETRY ACCESSORIES

1 - KITCHEN- BUILT IN FRIDGE MUST BE INSTALLED IN A 25" DEEP CABINET TO ACHIEVE THE FULL DEPTH 27Nov20 Note:	
1 - KITCHEN- ADD WINE FRIDGE ON SINK WALL AND MOVE BANK OF DRAWERS TO ISLAND. 27Nov20 Note: AS PER PURCHASERS REQUEST Add a Plug.	
1 - KITCHEN - SOFT CLOSE ON CABINETRY 11Jul19 Note:	
1 - KITCHEN - SOFT CLOSE ON STANDARD BANK OF DRAWERS 11Jul19 Note:	
3 - KITCHEN - BASE - POT AND PAN DRAWERS WITH SOFT CLOSE 11Jul19 Note:	

CERAMIC TILE

1 - LAUNDRY ROOM - UPGRADE 2 TILES 11Jul19 Note:	
2 - MAIN & MASTER ENSUITE BATHROOMS - UPGRADED MARBLE JAMS 11Jul19 Note:	
1 - MASTER ENSUITE BATHROOM - SHOWER FLOOR - UPGRADE 5 MOSAIC TILES 11Jul19 Note:	
1 - MASTER ENSUITE BATHROOM - SHOWER STALL - UPGRADE 5 TILES 11Jul19 Note:	

CONSTRUCTION SUMMARY  
330 Richmond - Petaluma Building Corp.

PURCHASER: Susan KURTA  
TEL: RES.: 416-781-3236

Unit 2, Level 25 (2902-1)	Floor Plan F1406		
---------------------------	---------------------	--	--

1 - MASTER ENSUITE BATHROOM - FLOOR - UPGRADE 5 TILES 11Jul19    Note:	
1 - MAIN BATHROOM - SHOWER STALL - UPGRADE 2 MOSAIC TILES IN STALLED ON FLOOR & LARGER WALL - 2 SMALLER WALLS TO BE UPGRADE 2 - 12x24" TILES 11Jul19    Note:	
1 - MAIN BATHROOM - FLOOR - UPGRADE 2 TILES 11Jul19    Note:	
1 - BATHROOMS - DELETE STANDARD WHITE CERAMIC ACCESSORIES - DO NOT INSTALL SOAP DISH, TOWEL RACK OR TISSUE HOLDER 11Jul19    Note:	

CONSTRUCTION

2 - BEDROOMS - SMOOTH CEILINGS 11Jul19    Note:	
1 - MASTER BEDROOM - ADD WALK-IN CLOSET WITH LIGHT 11Jul19    Note:	
1 - THROUGHOUT - DROP CEILINGS TO ACCOMMODATE POTLIGHTS 11Jul19    Note:	

COUNTER TOP

1 - MASTER ENSUITE BATHROOM - CAESARSTONE SYMPHONY GREY # 5133 QUARTZ COUNTERTOP IN LIEU OF STANDARD AS PER OFFER 11Jul19    Note:	
1 - MAIN BATHROOM - CAESARSTONE GINGER #4330 QUARTZ COUNTERTOP IN LIEU OF STANDARD AS PER OFFER 11Jul19    Note:	
1 - KITCHEN - UPGRADE EDGE ON COUNTERTOP 11Jul19    Note:	
1 - KITCHEN - CAESARSTONE SHITAKE #4230 QUARTZ COUNTERTOP & FULL-HEIGHT BACKSPLASH IN LIEU OF STANDARD AS PER OFFER 11Jul19    Note:	

ELECTRICAL

1 - KITCHEN - COMPLETE FLOURESCENT UNDER CABINET VALANCE LIGHTING 11Jul19    Note:	
1 - KITCHEN - ADD LIGHT ABOVE ISLAND ON DROPPED CEILING - NO FIXTURE INCLUDED 11Jul19    Note:	
1 - POT LIGHT - LED - SEE SKETCH 11Jul19    Note: PURCHASER TO SUPPLY AND VENDOR TO INSTALL POT LIGHTS	

HARDWOOD FLOORING

1 - THROUGHOUT - STANDARD NON-TILED AREAS - UPGRADE 2 HARDWOOD FLOORING IN LIEU OF STANDARD AS PER OFFER 11Jul19    Note:	
--	--

MIRRORS AND GLASS

**330 Richmond - Petaluma Building Corp.**

**TEL: RES.: 416-781-3236**

Unit 2, Level 25 (2902-1)	Floor Plan F1406		
---------------------------	---------------------	--	--

11Jul19 Note:

## MISCELLANEOUS

11Jul19 Note:

## PLUMBING

TOILET PAPER HOLDER #YB8808

TOWEL BAR #YB8824

11 Jul 19 Note:

11Jul19 Note:

11Jul19 Note:

**This Document is Extremely Time Sensitive - Printed 4 Dec 20 at 11:26**

Purchaser: Susan KURTA  
Telephone Res. / Bus: (416) 781-3236 /  
Decor Advisor: Anne Federico  
Lock Date: 7/11/2019 11:47:02

Const. No.: Unit 2, Level 25  
Municipal: 2902  
Suite Type: F1406  
Project/Phase: Petaluma Building Corp./1

Layout Changes: ☒ Yes ☐ No Sketch Attached: ☒ Yes ☐ No Exterior Colour Scheme:

1. Kitchen and Vanities

	Style and Colour	Counter	Hardware
Kitchen / Breakfast	SEE BELOW	CAESARSTONE-SHITAKE #2004-#3000-EDGE	BELOW
Main Bath	ARUBA 723 JET BLACK	CAESARSTONE-GINGER #4330-STRAIGHT POLISHED EDGE	190SA
Master Ensuite Bathroom	SENOSAN DARK GREY	CS-SYMPHONY GREY #5133-STRAIGHT POLISHED EDGE	190SA
	N/A	N/A	N/A

Appliances: Built In Appliances ☒ Yes ☐ No 41" Upper Cabinets ☒ Yes ☐ No Slide In Stove ☐ Yes ☒ No

Comment

KITCHEN CABINETRY & HARDWARE - BASE - SENOSAN DARK GREY- BLACKPULLS-  
UPPERS - SENOSAN DARK GREY - BLACK PULLS

RECEIVED  
DEC 04 2020

2. Flooring

		Grout-If App.	At a 45
Entrance Vestibule	STRIP-MIRAGE-LOCK-BRUSHED-CHARACTER-RED OAK-DURAMATT-CHATEAU-4 5/16"		<input type="checkbox"/>
Main Hall	STRIP-MIRAGE-LOCK-BRUSHED-CHARACTER-RED OAK-DURAMATT-CHATEAU-4 5/16"		<input type="checkbox"/>
Kitchen / Breakfast	STRIP-MIRAGE-LOCK-BRUSHED-CHARACTER-RED OAK-DURAMATT-CHATEAU-4 5/16"		<input type="checkbox"/>
Laundry Room	TILE-CRES FOGO ISLAND-12X24		<input type="checkbox"/>
Main Bath	TILE-CRES FOGO ISLAND-12X24		<input type="checkbox"/>
Master Ensuite Bathroom	TILE-GOTHA PLATINUM LUX-24X24		<input type="checkbox"/>
	N/A		<input type="checkbox"/>
Living Room	STRIP-MIRAGE-LOCK-BRUSHED-CHARACTER-RED OAK-DURAMATT-CHATEAU-4 5/16"		<input type="checkbox"/>
Dining Room	STRIP-MIRAGE-LOCK-BRUSHED-CHARACTER-RED OAK-DURAMATT-CHATEAU-4 5/16"		<input type="checkbox"/>
Den / Library / Study	STRIP-MIRAGE-LOCK-BRUSHED-CHARACTER-RED OAK-DURAMATT-CHATEAU-4 5/16"		<input type="checkbox"/>
Master Bedroom	STRIP-MIRAGE-LOCK-BRUSHED-CHARACTER-RED OAK-DURAMATT-CHATEAU-4 5/16"		<input type="checkbox"/>
Bedroom #2	STRIP-MIRAGE-LOCK-BRUSHED-CHARACTER-RED OAK-DURAMATT-CHATEAU-4 5/16"		<input type="checkbox"/>
Bedroom #3	N/A		<input type="checkbox"/>
			<input type="checkbox"/>

Comment

3. Wall Tile

	Selection	Grout	Describe
Main Bath	TILE-FOGO ISLAND HONEYCOMB MOSAIC		12X12 - SHOWER FLOOR
Tub Deck Wall	N/A		
Shower Stall	SEE BELOW		
Bathtub Enclosure Walls	N/A		
Master Ensuite Bathroom	TILE-GOTHA PLATINUM MATT-2X2		SHOWER FLOOR
Tub Deck Wall	N/A		
Shower Stall	TILE-GOTHA PLATINUM LUX-24X24		
Bathtub Enclosure Walls	N/A		
Kitchen Backsplash	CAESARSTONE-SHITAKE		FULL HEIGHT
Backsplash Behind Fridge	N/A		

Comment

MAIN BATHROOM - SHOWER WALLS - LARGE WALL - TILE-FOGO ISLAND HONEYCOMB MOS-12X12  
2 SMALLER SIDE WALLS - TILE-CRES FOGO ISLAND-12X24

\*\* Refer to Sketch & Construction Summary

4. Misc

Water Line for Fridge	N/A
Interior Door Handles	AS PER CONSTRUCTION SPECS
Ceramic Bathroom Accessories	NO - UPGRADED - 90 DEGREE

☐ Yes ☒ No

Comment

Purchaser: Susan KURTA  
Telephone Res. / Bus: (416) 781-3236 /  
Decor Advisor: Anne Federico  
Lock Date: 7/11/2019 11:47:02

Const. No.: Unit 2, Level 25  
Municipal: 2902  
Suite Type: F1406  
Project/Phase: Petaluma Building Corp./1

5. Plaster Mouldings and Medallions

Entrance Vestibule	N/A		Living Room	N/A	
Main Hall	N/A		Dining Room	N/A	
Kitchen/Breakfast	N/A		Den / Library /Study	N/A	
Laundry Room	N/A		Master BedRoom	N/A	
Main Bath	N/A		BedRoom #2	N/A	
Master Ensuite Bathroom	N/A		BedRoom #3	N/A	

Comment

\*\* Refer to Construction Summary

6. Wall Paint

Entrance Vestibule	43 BIRCH WHITE	Living Room	43 BIRCH WHITE
Main Hall	43 BIRCH WHITE	Dining Room	43 BIRCH WHITE
Kitchen / Breakfast	43 BIRCH WHITE	Den/Library	43 BIRCH WHITE
Laundry Room	43 BIRCH WHITE	Master Bedroom	43 BIRCH WHITE
Main Bath	43 BIRCH WHITE	Bedroom #2	43 BIRCH WHITE
Master Ensuite	43 BIRCH WHITE	Bedroom #3	N/A
	N/A		

Comment

7. General Comments

\*\* Refer to Construction Summary

Disclaimers and Notes

- 1) Colours of all materials are as close as possible to builder's selection, but not necessarily identical due to variances in manufacturing.
- 2) Any extras listed above are null and void unless accompanied by a separate invoice/amendment. Said invoice must be paid in full.
- 3) The Purchaser agrees that this colour selection is final and that no changes will be permitted, unless required by the Vendor.
- 4) The Purchaser acknowledges reading and accepting document which contains other miscellaneous disclaimers.

Signature: \_\_\_\_\_ Date: \_\_\_\_\_ Signature: \_\_\_\_\_ Date: \_\_\_\_\_

\* To Meet with Electrician  
for Locations of Pots:

○ Purchaser to Supply Vendor to Insta

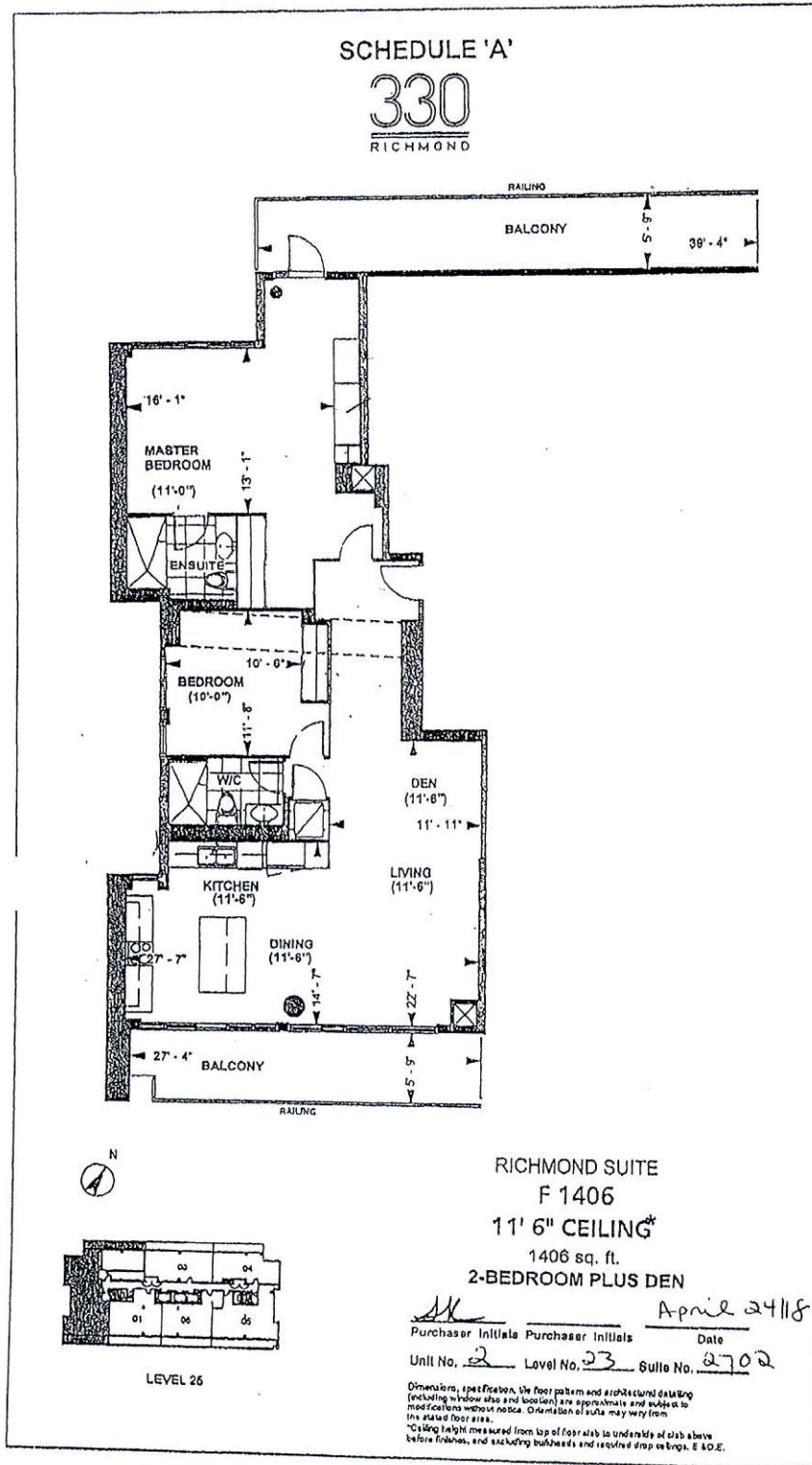

Product Specification Sheet

BLANCO QUATRUS R15 U SUPER SINGLE

Satin brushed finish

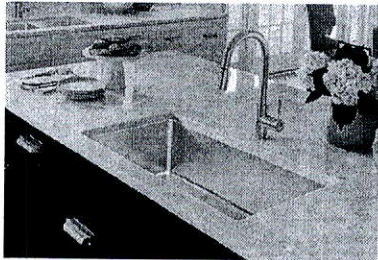

PRODUCT DIMENSIONS

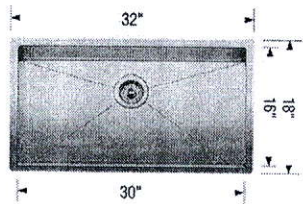

BLANCO QUATRUS R15 U SUPER SINGLE	Colour Finish	Model No.	FEATURES / SPECIFICATIONS
---	---------------	-----------	---------------------------



Satin brushed  
finish

401518

- German designed and engineered
- Premium 304 series, 18 gauge stainless steel
- 18/10 chrome-nickel content for exceptional lustre, durability and strength
- Rear-positioned drain hole for maximum usable bowl and cabinet storage space
- X-pattern drain grooves
- 15 mm radius corners for easy cleaning
- 3 1/2" (90mm) stainless steel strainer included
- Clips, template included
- Limited Lifetime Warranty

DESIGN AND PLANNING TIPS

Cabinet Size: 36" (915 mm)  
Bowl depth: 9" (230 mm)  
Depending on cabinet construction, a different cabinet size may be required.  
Consult the cabinet manufacturer.

WARRANTY

Limited Lifetime warranty

Code/Standards Compliance

BLANCO sinks and faucets are third-party tested and certified to CSA, cUPC, ANSI/ASME and NSF standards and listed by applicable certification bodies. For more information on individual product listings, contact our office or listing organization.

BLANCO CANADA 100 Corporation Drive Brampton, ON L6S 6B5	Tel: 905 494 2400 Fax: 905 494 2425 www.blancocanada.com	Toll Free: 1 877 425 2626 Toll Free: 1 877 825 2626
--	--	--

370M

330 RICHMOND ST. SUITE 2902

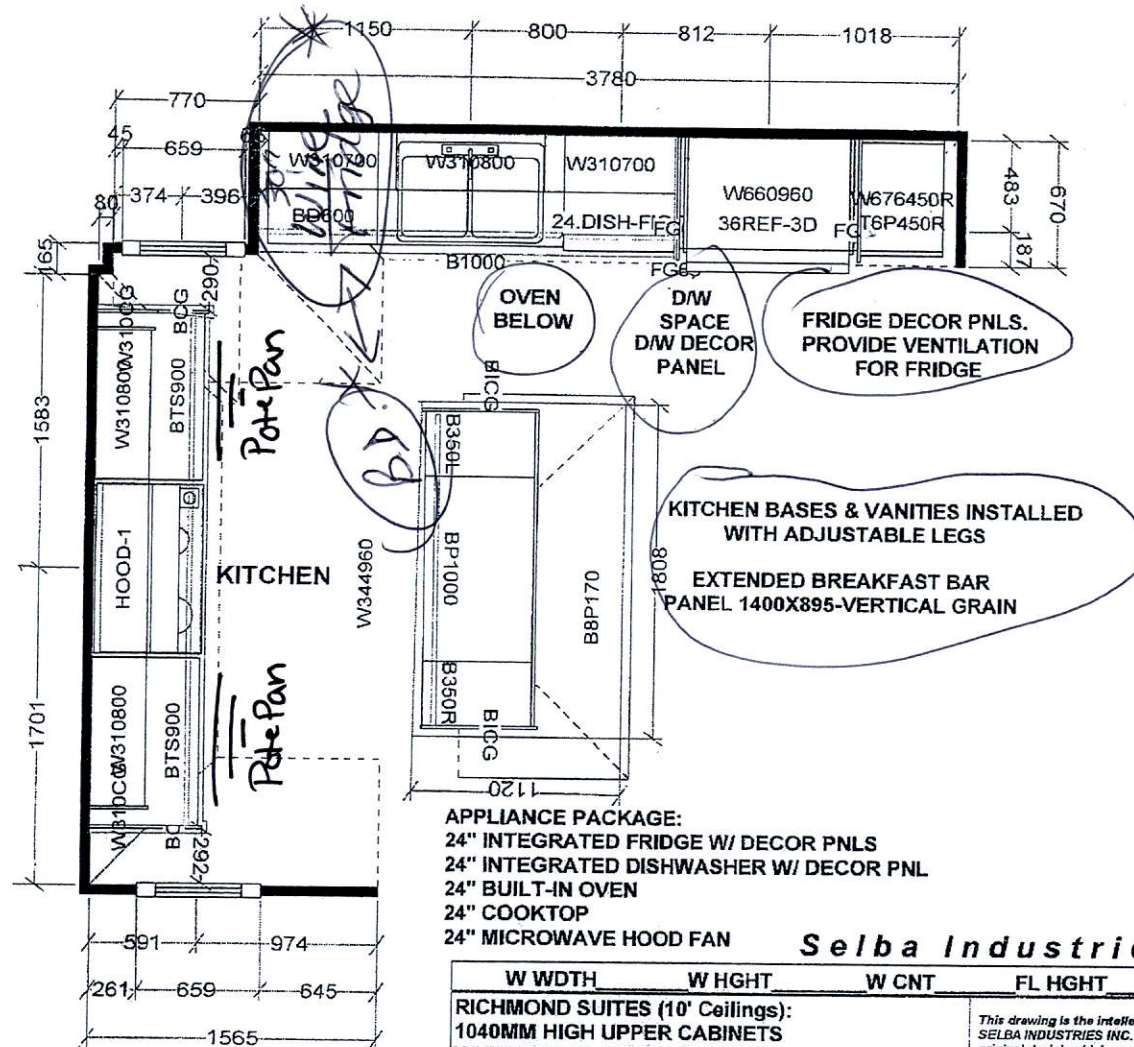

Upgrade Edge for Countertop in Kitchen -



This drawing is the intellectual property of  
SELBA INDUSTRIES INC. and is an  
artistic  
interpretation of the general  
appearance of the design. It is  
not meant to be an exact rendition.

20  
TECHNOLOGIES

Designed: 2019-05-09  
Printed: 2019-05-27

RICHMOND 2 BDRM + DEN SUITE 2902 - F 1406

LAYOUT

Drawing #: 1

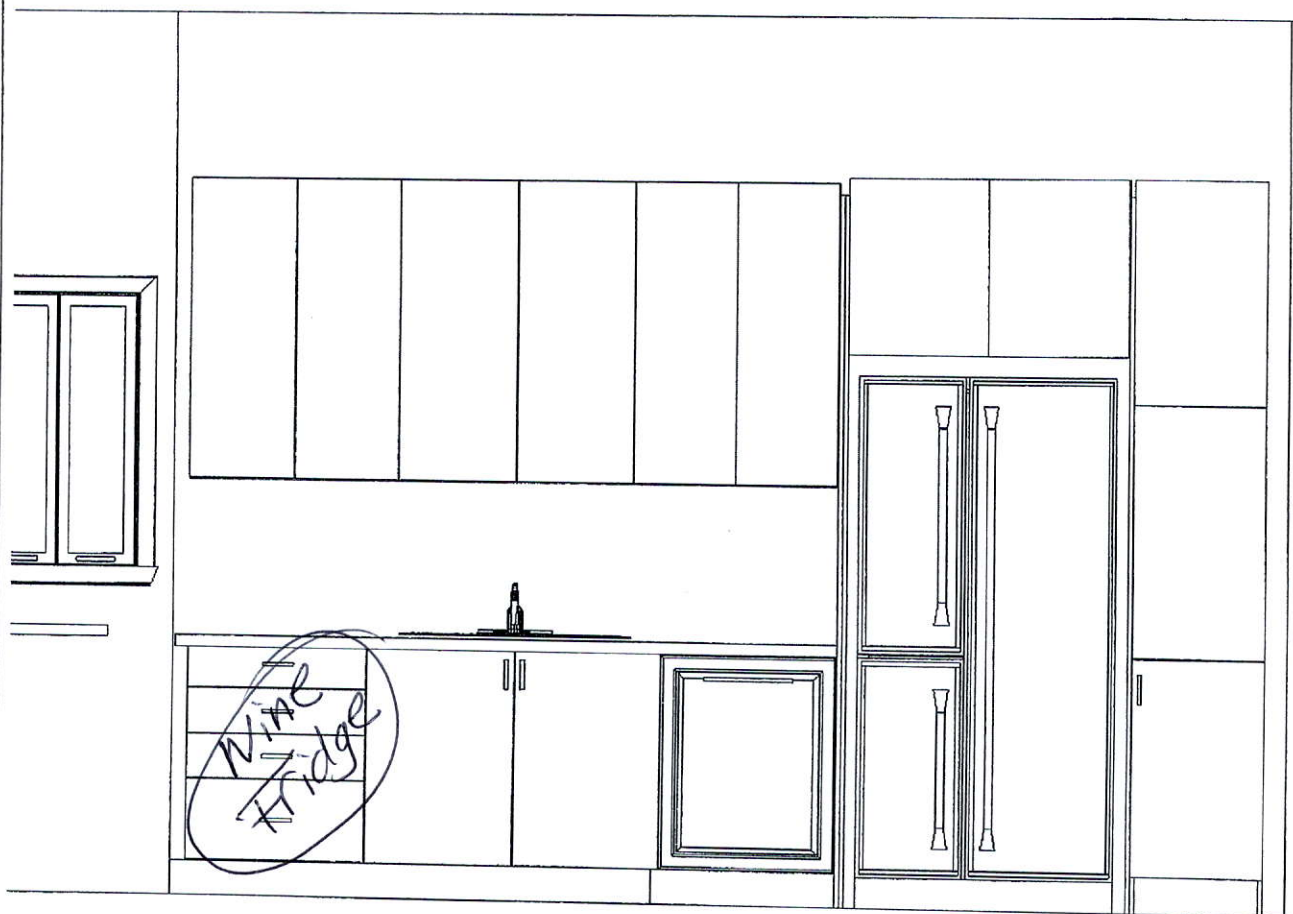

This drawing is the intellectual property of  
SELBA INDUSTRIES INC. and is an  
artistic  
interpretation of the general  
appearance of the design. It is  
not meant to be an exact rendition.





Designed: 2019-05-09  
Printed: 2019-05-27

RICHMOND 2 BDRM + DEN SUITE 2902 - F 1406

LAYOUT

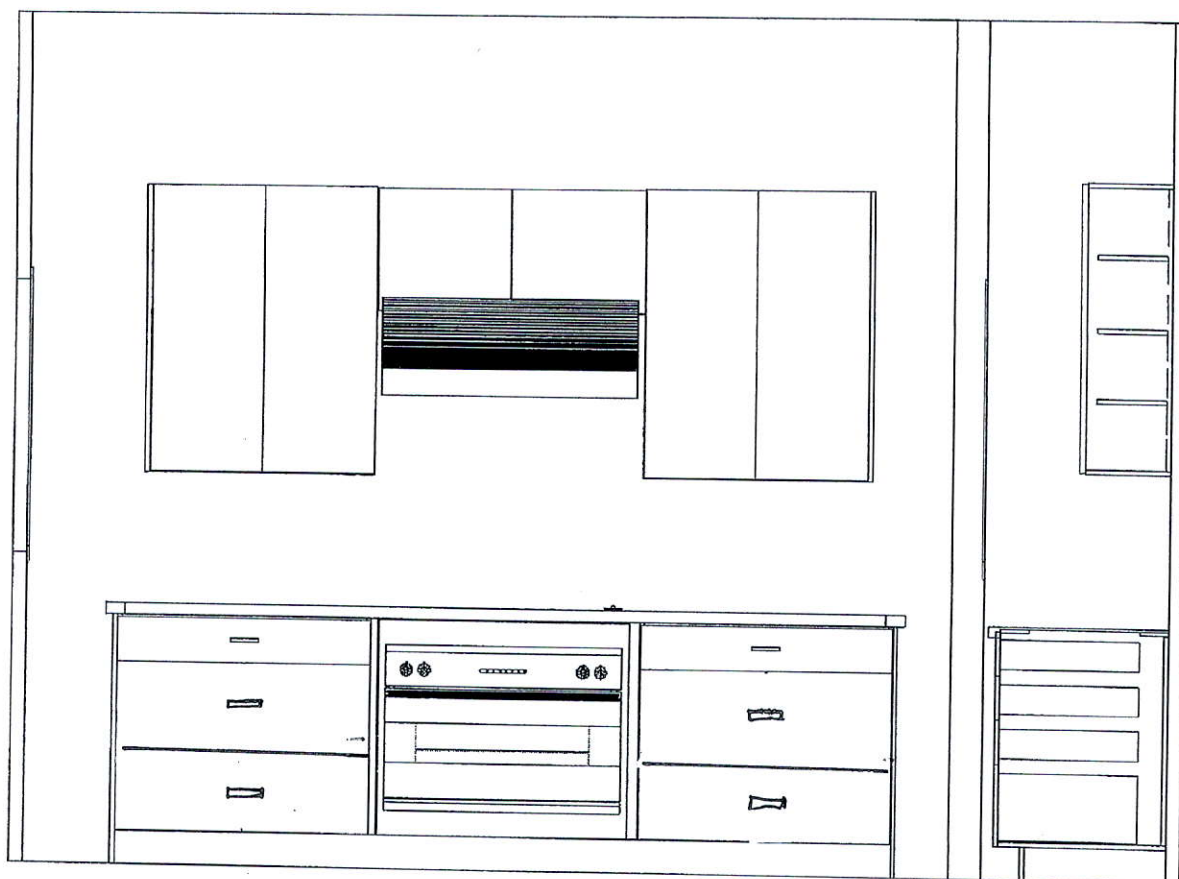
Drawing #: 1



This drawing is the intellectual property of SELBA INDUSTRIES INC. and is an artistic interpretation of the general appearance of the design. It is not meant to be an exact rendition.		Designed: 2019-05-09
		Printed: 2019-05-27
RICHMOND 2 BDRM + DEN SUITE 2902 - F 1406	LAYOUT	Drawing #: 1

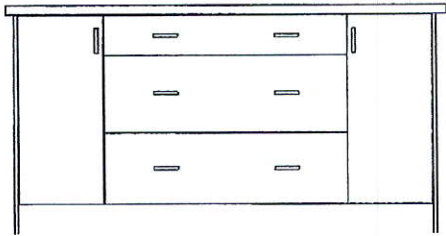
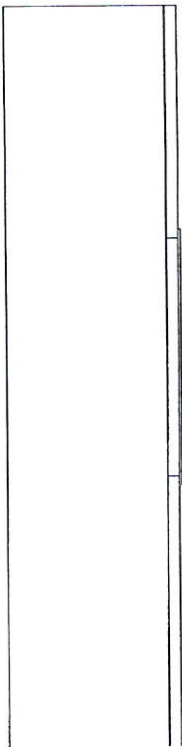

This drawing is the intellectual property of  
SELBA INDUSTRIES INC. and is an  
artistic  
interpretation of the general  
appearance of the design. It is  
not meant to be an exact rendition.

20  
TECHNOLOGIES

Designed: 2019-05-09  
Printed: 2019-05-27

RICHMOND 2 BDRM + DEN SUITE 2902 - F 1406

LAYOUT

Drawing #: 1

# HERSH LITVACK SUITE 2902

Presented by **Coast Appliances**



**Full** spec package  
27 pages, ~5.15 MB  
(/sp/csta/DIDSODIZ/Open)



**Slim** spec package  
9 pages, ~2.21 MB  
(/sp/csta/DIDSODIZ/SlimOpen)



**Download Full**  
(/sp/csta/DIDSODIZ/Download)



**Download Slim**  
(/sp/csta/DIDSODIZ/SlimDownload)

## Jenn-Air Refrigeration

JF36NFXDE

## Jenn-Air Cooktop

JEC3430HB

## Jenn-Air Wall Oven

JJW2430IM

## Panasonic Microwave

NNSG158S

## Jenn-Air Dishwasher

JDTSS243GX

\* Factory models shown unless otherwise noted. Images and supplementary materials are for reference only and may be altered without notice. Please confirm details and specifics with your salesperson.

## Coast Appliances

coastappliances.com (coastappliances.com)

Contact your salesperson directly by clicking on the button below.



Ask a question (/sp/csta/DIDSODIZ/Ask)

### Salesperson

Joanne Volpe

9053036909

jvolpe@coastappliances.com

(mailto:jvolpe@coastappliances.com)

### Location

1748 Creditstone Road

Unit 1

ON, CA L4K 5X7

### Search

20201124215219355SC

### Version 1.1

Updated 2 days ago

© 2020 - Steel Cod - Version 2.9.376 - Privacy Policy (/Home/Privacy) - Cookie Policy (/Home/CookiePolicy) - Terms of Service (/Home/TermsOfService)



# 36" BUILT-IN FRENCH DOOR REFRIGERATOR

## Signature Features

### OBSIDIAN INTERIOR

Exclusive Obsidian interior dazzles guests as food item colors “pop”, even in matching crisper drawers and the freezer.

### TWINFRESH™ CLIMATE CONTROL SYSTEM

This system creates two distinct environments, ideal for both fresh and frozen foods’ different preservation needs. It creates cool, humid air in the refrigerator and produces dry, frigid air in the freezer.

### SOFT-CLOSE CRISPER DRAWERS

Soft-Close technology lets refrigerator drawers close softly, quietly, and securely.

### FULLY FLUSH, FULLY INTEGRATED DESIGN

This integrated built-in refrigerator fits beautifully into any decor, blending into custom cabinetry with a truly seamless appearance, reflecting your appreciation for the fine details of design. Must be installed in a 25" deep cabinet to achieve the fully flush look.

### MULTI-POINT LED THEATER LIGHTING

Multiple LED lights increases visibility and beautifully showcases food items against the Obsidian interior, on both Elegance Shelving.

### ELEGANCE SHELVING

Glass shelves accented with brushed aluminum trim appear to float with an open, refined look, providing enhanced visibility while making foods and beverages easy to see and locate.

### STYLE WITH CUSTOM WOOD PANELS OR SUITE-COORDINATING STAINLESS STEEL PANEL KITS (NOT INCLUDED)

Customize the exterior with wood panels to seamlessly blend with surrounding cabinetry for a fully integrated look, or pair with Euro-Style or Pro-Style® Stainless panel kits to match other Jenn-Air® suite appliances.

### LIGHT-GUIDED CAPACITIVE TOUCH CONTROLS

With the slightest touch, intuitive, light-guided controls easily direct through menu settings by using highlighted portions of the control panel.

### PRODUCE PRESERVER

Delays over-ripening\* of certain fruits and vegetables by absorbing ethylene gas. \*Based on commonly purchased produce.

## Technical Specifications

### Configuration and Overview

Counter Depth: Yes  
Number of Doors: 3  
Installation Option: Built-In

### Appearance

Hidden Hinge: Yes  
Reversible Door: No

### Filter Details

Water Filter Indicator/Reset: Yes  
Water Filter Location: Exterior  
Produce Preserver: Yes

### Refrigerator Details

Number of Interior Shelves: 4  
Pantry Drawer: No  
Deli Drawer: No  
Supplementary Containers:

- Wine Rack
- Wine Rack

### Dispenser Details

Dispenser Options: Filtered Ice

### Certifications

Energy Star® Qualified: No

### Freezer Compartment

Light: LED

### Configuration

Installation Configuration: Built-In

### Icemaker

Icemaker: Factory Installed

### GDS

isBaseUnit: true  
GPC Code: 10003695  
isConsumerUnit: true  
IsInvoiceUnit: true  
IsOrderableUnit: true  
Product Type: EA

JF36NXFXDE

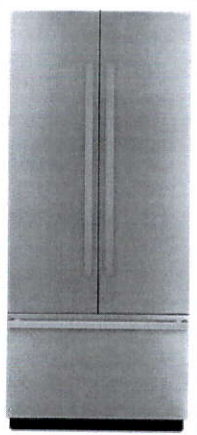

### Dimensions

Freezer Volume: 5.56 cu. ft.  
Refrigerator Volume: 15.25 cu. ft.  
Capacity: 20-81/100  
Cabinet Width: 35.0 in  
Depth Closed Excluding Handles: 24-3/4 in  
Depth Excluding Doors: 24.0 in  
Depth With Door Open 90 Degree: 41.0 in  
Depth: 35.0 in  
Height: 84.0 in  
Width: 35-3/4 in

### Controls

Door Ajar/Open Alarm: Yes  
Sabbath Mode: Yes  
Location of Controls: Interior Up Front  
Air Filter Indicator/Reset: No  
Automatic Defrost: Yes

### Design Type

Design Expression: Panel-Ready



## 36" BUILT-IN FRENCH DOOR REFRIGERATOR

Lighting: LED

UDEX: 1101290375



# OBLIVIAN GLASS 30" ELECTRIC RADIANT COOKTOP

## Signature Features

JEC3430HB

### TRIPLE-CHOICE™ ELEMENT

Sear away mediocrity. The 12"/9"/6" Triple-Choice™ Element reaches a powerful 3,000 watts when all three tiers are activated, allowing you to experience ultimate versatility in power levels and heating efficiency.

### TRUE FLUSH INSTALLATION

Pique curiosity. A true flush installation makes the Oblivian Glass surface melt into its surroundings, luring you in.

### SIMMER FUNCTION

Provides the optimal temperature for gently cooking delicate sauces and foods.

### OBLIVION GLASS SURFACE

Plunge into the tranquility of smooth, shadow-black glass that lures you in—and wipes down easily.

### INSTALL OVER SINGLE WALL OVEN

Versatility and functionality converge with the ability to install in a countertop above our single wall oven.<sup>1</sup> May be installed above our single 24", 27" or 30" wall oven or the JennAir® 24-inch steam oven.<sup>2</sup>

### MELT FUNCTION

Ribbons of molten chocolate. Butter that yields to your knife. All elements are at your beck and call, ready to melt and soften with delicate heat that ignites passionate appetites.

### HALO-EFFECT KNOBS

A halo of luminary LEDs glows softly when the element is on.

### RADIANT ELEMENTS

Waiting expectantly beneath the stillness of shadow-black glass, electric elements are coiled to deliver heat upon command.

### 6" 1,200-WATT SINGLE ELEMENT

A fast-heating and perfectly sized element for your small sauce pans and larger sauciers.



## Technical Specifications

### Configuration and Overview

- Size: 30 in
- Cooktop Type: Traditional
- Fuel Type: Electric Radiant
- LP Convertible: No
- Installs Over Built-In Oven: Yes
- Power Boost: No

- Automatic Pan Detection: No
- Downdraft Vent: No
- Heating Element On Indicator Light: Yes
- Hot Surface Indicator Light: Yes
- Cooktop Element Style: Radiant
- Cooktop Surface Color: Black
- Number of Cooking Element-Burners: 4

### Cooktop Details

- Left Front Element-Burner Size: 6"
- Left Rear Element-Burner Size: 10"/6"
- Left Rear Element-Burner Type: Dual
- Right Front Element-Burner Size: 12"/9"/6"
- Right Front Element-Burner Type: Triple
- Right Rear Element-Burner Size: 6"

### Appearance

Digital Display: No

### Features

Power Outage Compatible: No

### Energy

Annual Energy Usage [kWh]: 258.0

### Details

Cooktop Surface Material: Glass

### Dimensions

- Depth: 21-3/4 in
- Height: 6-1/16 in
- Maximum Height: 6-1/16 in
- Width: 30-13/16 in

### Electrical

Power Cord Included: No

208V Compatible: Yes

### Controls

Knob Color: Black Stainless

Knob Type: Metal

Location of Controls: Right

### Design Type

Design Expression: Oblivian Glass

®/™ © 2020 JennAir. All rights reserved. Specifications subject to change without notice.



# NOIR™ 30" SINGLE WALL OVEN WITH MULTIMODE® CONVECTION SYSTEM

## Signature Features

JJW2430IM

### IRRESISTIBLE INTERIOR

Captivation cloaked in black. Beyond a dark glass expanse, cinematic lighting illuminates smooth racks, flat tines, and an enticing jet black interior.

### SEAMLESS TOUCHES

Seamlessly designed. Concealed details melt into their stainless steel surround, as dark interiors and glass expanses pull you in.

### MULTIMODE® CONVECTION SYSTEM

Steady heat is circulated by whirling metal blades, weaving around every flat tine. Wield your cooking prowess from marbled meats to succulent roasts.

### 4.3-INCH FULL COLOR LCD DISPLAY

A highly interactive, full-color LCD touchscreen is packed with dynamic features that allow you to navigate effortlessly through settings and cooking options including temperature and cooking mode.

### GLIDE RACK

Smooth moves. Glides in and out fluidly and quietly, even when fully loaded.

### CLOSED DOOR BROILING

Turn up the heat behind closed doors. Caramelized crust. Delicate char. Tender center. High, even heat with outstanding ventilation means you can sear fearlessly. And without opening the door.

### CINEMATIC LIGHTING

Lights, camera, cook. Halogen lighting increases to full intensity, minimizing shadows and dramatically showcasing food.

### 5.0 CU. FT. CAPACITY

Big on entertaining. Generous capacity to cook multiple dishes at once.

### VERSATILE COOKING MODES

Uncompromising results, untroubled process. Automatically convection cook by food type, or manually select convection modes by cooking method. Take the guesswork out of convection cooking with automatic temperature and time conversions. Get even more versatile: No Preheat mode lets you bake on a single rack without the wait. Doughrises quickly and evenly with Proofing mode, and the Keep Warm™ setting lets you serve your entire menu at the same time.



## Dimensions

- Capacity: 5.00
- Depth Closed Excluding Handles: 24-5/16 in
- Depth Closed Including Handles: 26-3/8 in
- Depth Excluding Doors: 23.0 in
- Depth With Door Open 90 Degree: 45-7/16 in
- Depth: 23-1/4 in
- Height: 29-7/8 in
- Width: 30.0 in

## Electrical

- Power Cord Included: No
- Watts: 4100
- Design Type
- Design Expression: NOIR™

## Technical Specifications

### Configuration and Overview

- Size: 30 in
- Fuel Type: Electric
- Installable Under Cooktop: Yes
- LP Convertible: No
- Oven Type: Single
- Oven Details
- Door Lock: Yes
- Power On Indicator Light: Yes
- Language Conversion: English/French
- Automatic Shut-Off: Yes
- Door Broil Position: Closed
- Oven Cooking System: Convection
- Interior Color: Black
- Interior Coating: Porcelain
- Light Control: Oven Light Touch Pad
- Light Type: Halogen
- Broiler Location: Top of Oven
- Self-Cleaning Oven Racks: No

### Oven Details

- Delay Clean: Yes
- Oven Interior Width: 25.0 in
- Oven Interior Depth: 19.0 in
- Oven Interior Height: 18.0 in
- Hidden Bake Element: Yes
- Convection Functions: Bake Broil Roast Upper
- Number of Bake Elements: 1
- Number of Broil Elements: 1
- Appearance

- Handle Material: Stainless Steel
- Flush Installation Approved: Yes
- Compatibility

- Connectivity: No
- Details

- Bake Element Power: 2800W/2427W
- Broiler Element Power: 4000W
- Oven Cleaning Type: Self-Cleaning
- Convection Element Type: Single Fan
- Number of Rack Guides: 6

Our website uses cookies and similar tools to improve its performance and enhance your user experience. By continuing to use this website without changing your settings you consent to their use. To find out more about the cookies we use or how to change your settings, please see our cookies policy. [OK](#) [Learn more.](#)

Panasonic

Overview

Features  
Consumer

Specs  
Business

Where to Buy  
eStore

Support  
Support

About Us  
About Us

FRANÇAIS

Search



Over-the-Range NN-SG158S

Price † \$ 469.99

SHOP NOW

Microwave Ovens Over-the-Range

NN-SG158S

# Genius® Over-the-Range Microwave Oven

- Full Size 1.9 cu ft. Capacity
- 1,000 W High Cooking Power
- Frameless Smoked Glass and Stainless Steel Design
- Electrostatic Glass-Touch Control Panel
- Genius Sensor Cooking with 9 programs
- Powerful Exhaust Fan (400 cfm)
- Interior/Cooktop LED Lighting

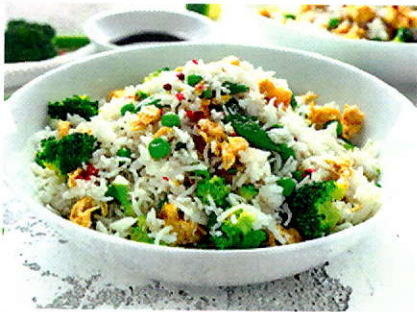

## Sensor Cooking

Built-in sensor technology lets you cook food automatically – with no need to set the power level, food weight or cooking time.

### Sensor Programs (x9)

- Frozen Entrée
- Fresh Vegetables
- Frozen Vegetables
- Chicken
- Fish
- Pasta
- Potatoes (1-4)
- Beverage (1-3 cups)
- Melt (Butter/Chocolate/Cheese)



the Genius



Interior LED lighting



Interior LED lighting



Overview

Features

Specs

Where to Buy

Support

1.9 cu. ft.

Oven capacity

1,000 Watt

Cooking power

417 x 759 x 382 mm

Exterior dimensions (H x W x D)

SEE ALL SPECS

417 mm  
(16 12/32")

382 mm  
(15 1/32")

759 mm  
(29 7/8")



## Where to Buy



Panasonic eStore

Buy hassle free direct from Panasonic and enjoy free shipping on orders \$19.95+ (excluding scheduled deliveries).

[Shop Now >](#)



Dealer Locator

Experience our products in store at a dealer near you.

[Find an Authorized Dealer >](#)



Support Centre

Need help? Find solutions to popular support inquiries.

[Get Support >](#)



Club Panasonic

Join Club Panasonic to receive exclusive discounts and additional membership benefits.

[Join Today >](#)

## Get Support

for model NN-SG158S

[Visit the support page for this product](#)

† Price shown is the suggested retail price applicable to ALL PROVINCES EXCEPT FOR QUEBEC. Quebec consumers should refer to prices advertised by their local retailer or to prices advertised on the Panasonic eStore.

Anne Federico

**From:** Hersh Litvack <hersh1@rogers.com>  
**Sent:** Tuesday, November 24, 2020 3:48 PM  
**To:** Anne Federico  
**Subject:** Appliance - Luxury Kitchen Appliances JennAir Canada

Model JF36NFXDE

From Jenn Air's web site for counter depth

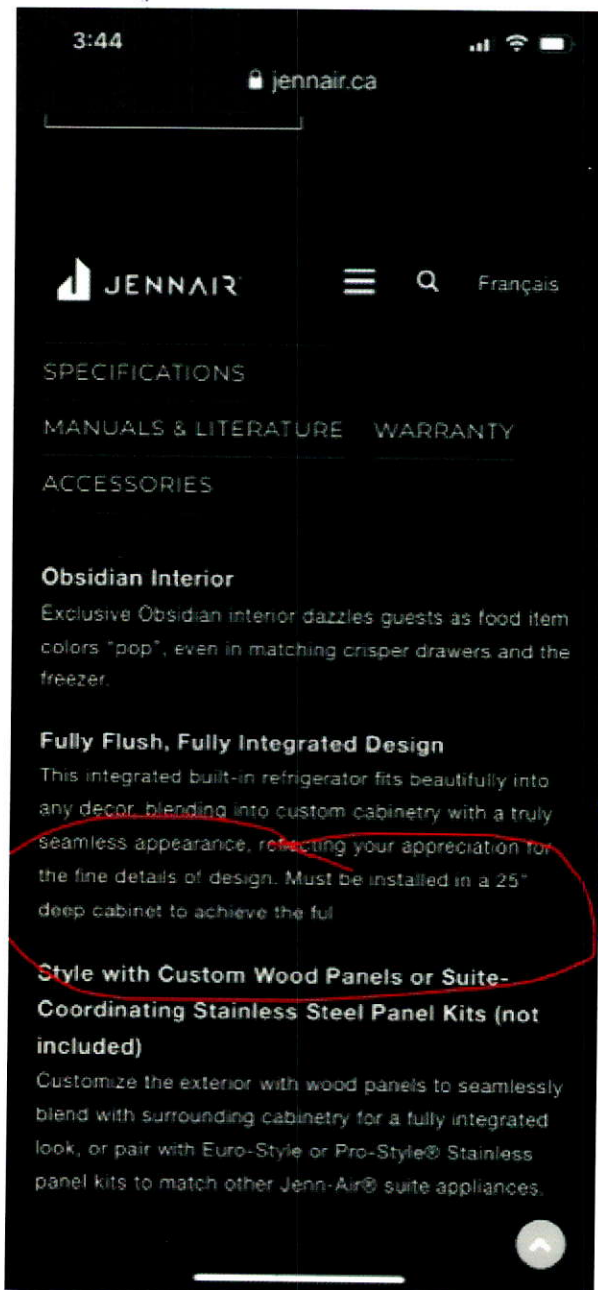

With kindest regards,

Jedomanico@Coast<sup>1</sup>Appliances.com