

CONSTRUCTION SUMMARY

Charisma Condominiums - Genazzano Highrises Inc.

PURCHASER: Natan SHATHIN

TEL:

LOT / PHASE 1618 / West	REG. PLAN #	HOUSE TYPE C838		
----------------------------	-------------	--------------------	--	--

CONSTRUCTION

1 - MASTER ENSUITE - TUB TO SHOWER CONVERSION

19May21 Note:

MIRRORS AND GLASS

1 - MASTER ENSUITE - ADD FRAMED CHROME SLIDING DOOR

19May21 Note:

This Document is Extremely Time Sensitive - Printed 20 May 21 at 10:56

RECEIVED
MAY 21 2021

Aug. 23, 2017

SCHEDULE 'A'
Charisma
CONDOMINIUMS



C 838
TOWER SUITE
WEST TOWER
9' CEILING
838 sq. ft.
2-BEDROOM

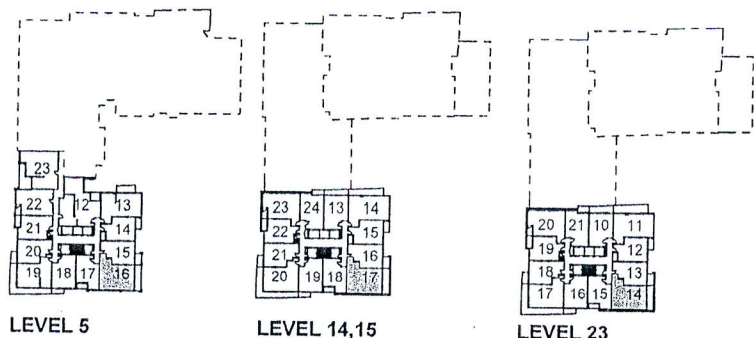

Purchaser Initials

Purchaser Initials

Date

18/11/2017

Unit No. 17 Level No. 15 Suite No. 1618

Dimensions, specifications, layouts, location of materials and fixtures, tile floor patterns and architectural detailing (including window size and location and door size, location and swing) are approximate only and are subject to change or modifications, without notice. Actual usable floor space varies from stated floor area. Ceiling height measured from top of floor slab to underside of floor slab above and excludes finishes, bulkheads and drop ceilings. Orientation of suite may be reversed and Purchaser agrees to accept same. Balconies decks and terraces are exclusive use common elements shown for display purposes only and location and size are subject to change without notice. All illustrations are artist concept only. The provisions of the Agreement of purchase and sale apply to this Schedule. E. & O.E.