



CONSTRUCTION SUMMARY

Charisma Condominiums - Genazzano Highrises Inc.

PURCHASERS: Thi Lang NGUYEN and Tin Long TRAN // Tai Huu PHAM

TEL:

LOT / PHASE 602 / East	REG. PLAN #	HOUSE TYPE C837		
---------------------------	-------------	--------------------	--	--

COUNTER TOP

1 - VANITY COUNTERTOP UPGRADE COLOUR - QUARTZ MISTRAL - ENSUITE BATHROOM 19Jul21 Note:	
1 - VANITY COUNTERTOP UPGRADE COLOUR - QUARTZ MISTRAL - MAIN BATHROOM 19Jul21 Note:	

COUNTER TOP AND BACKSPLASH

1 - KITCHEN COUNTERTOP ONLY - UPGRADE COLOUR - QUARTZ MISTRAL - BACKSPLASH AS PER SELECTED PACKAGE 19Jul21 Note:	
--	--

This Document is Extremely Time Sensitive - Printed 19 Jul 21 at 10:43

RECEIVED
JUL 21 2021

Purchasers:Thi Lang NGUYEN & Tin Long TRAN // Tai Huu P

Telephone Res. / Bus: /

Decor Advisor:Ida Viola

Lock Date:7/19/2021 10:26:10

Const. No.:Unit 2, Level 6

Municipal:602

Suite Type:C837

Project/Phase:Genazzano Highrises Inc./East

Layout Changes: ☐ Yes ☒ No

Sketch Attached: ☒ Yes ☐ No

1. Kitchen and Vanities

	Style and Colour	Hardware
Kitchen	DORAL W-500	428SB
Main Bathroom	DORAL W-500	428SB
Master Ensuite Bathroom	DORAL W-500	428SB

Built In Appliances ☐ Yes ☒ No

Kitchen Extended Upper Cabinets ☐ Yes ☒ No

Comment

** Refer to Construction Summary

2. Counters

	Counter	Edge
Kitchen	QUARTZ - MISTRAL	Straight Polished Edge
Main Bathroom	QUARTZ - MISTRAL	Straight Polished Edge
Master Ensuite Bathroom	QUARTZ - MISTRAL	Straight Polished Edge
Kitchen Backsplash	TILE - GLOSSY WHITE 4X12	

Comment

** Refer to Construction Summary

3. Flooring

	Selection
Vestibule/Main Hall	LEXINGTON - LANEFFE OAK TL-LW1311
Kitchen	LEXINGTON - LANEFFE OAK TL-LW1311
Living Room/Dining Room	LEXINGTON - LANEFFE OAK TL-LW1311
Den/Office	N/A
Master Bedroom	LEXINGTON - LANEFFE OAK TL-LW1311
Bedroom #2	LEXINGTON - LANEFFE OAK TL-LW1311
Bedroom #3	N/A
Laundry Room	TILE - WHITE MATTE 8X8
Main Bath	TILE - CITY WHITE MATTE 12X24
Master Ensuite Bathroom	TILE - CITY WHITE MATTE 12X24

Comment

** Refer to Construction Summary - Standard Grout throughout unless specified

4. Wall Tile

	Selection	Describe
Main Bath	TILE - GLOSSY WHITE 8X16	
Master Ensuite Bathroom	TILE - GLOSSY WHITE 8X16	
Kitchen Backsplash	TILE - GLOSSY WHITE 4X12	

Comment

** Refer to Construction Summary - Standard Grout throughout unless specified

Initials:

Purchasers:

Thi Lang NGUYEN & Tin Long TRAN // Tai Huu P

Const. No.:

Unit 2, Level 6

Telephone Res. / Bus:

/

Municipal:

602

Decor Advisor:

Ida Viola

Suite Type:

C837

Lock Date:

7/19/2021 10:26:10

Project/Phase:

Genazzano Highrises Inc./East

5. Misc

Water Line Rough-in for Fridge

☐ Yes

☒ No

Upgrade Bathroom Accessories

☐ Yes

☒ No

Comment

** Refer to Construction Summary

6. Wall Paint - Birch White Paint Throughout unless specified below.

Entrance Vestibule	<input type="text" value="BIRCH WHITE"/>	Living Room	<input type="text" value="BIRCH WHITE"/>
Main Hall	<input type="text" value="BIRCH WHITE"/>	Dining Room	<input type="text" value="BIRCH WHITE"/>
Kitchen	<input type="text" value="BIRCH WHITE"/>	Den/Library	<input type="text" value="N/A"/>
Laundry Room	<input type="text" value="BIRCH WHITE"/>	Master Bedroom	<input type="text" value="BIRCH WHITE"/>
Main Bathroom	<input type="text" value="BIRCH WHITE"/>	Bedroom #2	<input type="text" value="BIRCH WHITE"/>
Master Ensuite Bathroom	<input type="text" value="BIRCH WHITE"/>	Bedroom #3	<input type="text" value="N/A"/>
	<input type="text"/>		<input type="text"/>

Comment

** Refer to Construction Summary

7. General Comments

** Refer to Construction Summary

Disclaimers and Notes

- 1)

Colours of all materials are as close as possible to builder's selection, but not necessarily identical due to variances in manufacturing.
- 2)

The selection images are digital photographs of the Vendor's samples at its Decor Centre. Such images when displayed on your computer monitor may not match Decor Centre samples due to the hardware/software configuration of the computer. In the event of conflict between selection images and the Décor Centre samples, Décor Centre samples shall prevail.
- 3)

Any extras listed above are null and void unless accompanied by a separate invoice/amendment. Said invoice must be paid in full.
- 4)

The Purchaser agrees that this colour selection is final and that no changes will be permitted, unless required by the Vendor.
- 5)

The Purchaser acknowledges reading and accepting document which contains other miscellaneous disclaimers.

Signature:

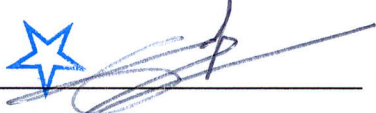

Date:

July 19, 2021

Signature:



Date:

Signature:

Date:

Aug. 23, 2017

SCHEDULE 'A'
Charisma
CONDOMINIUMS

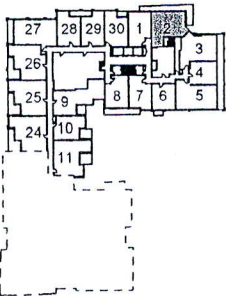
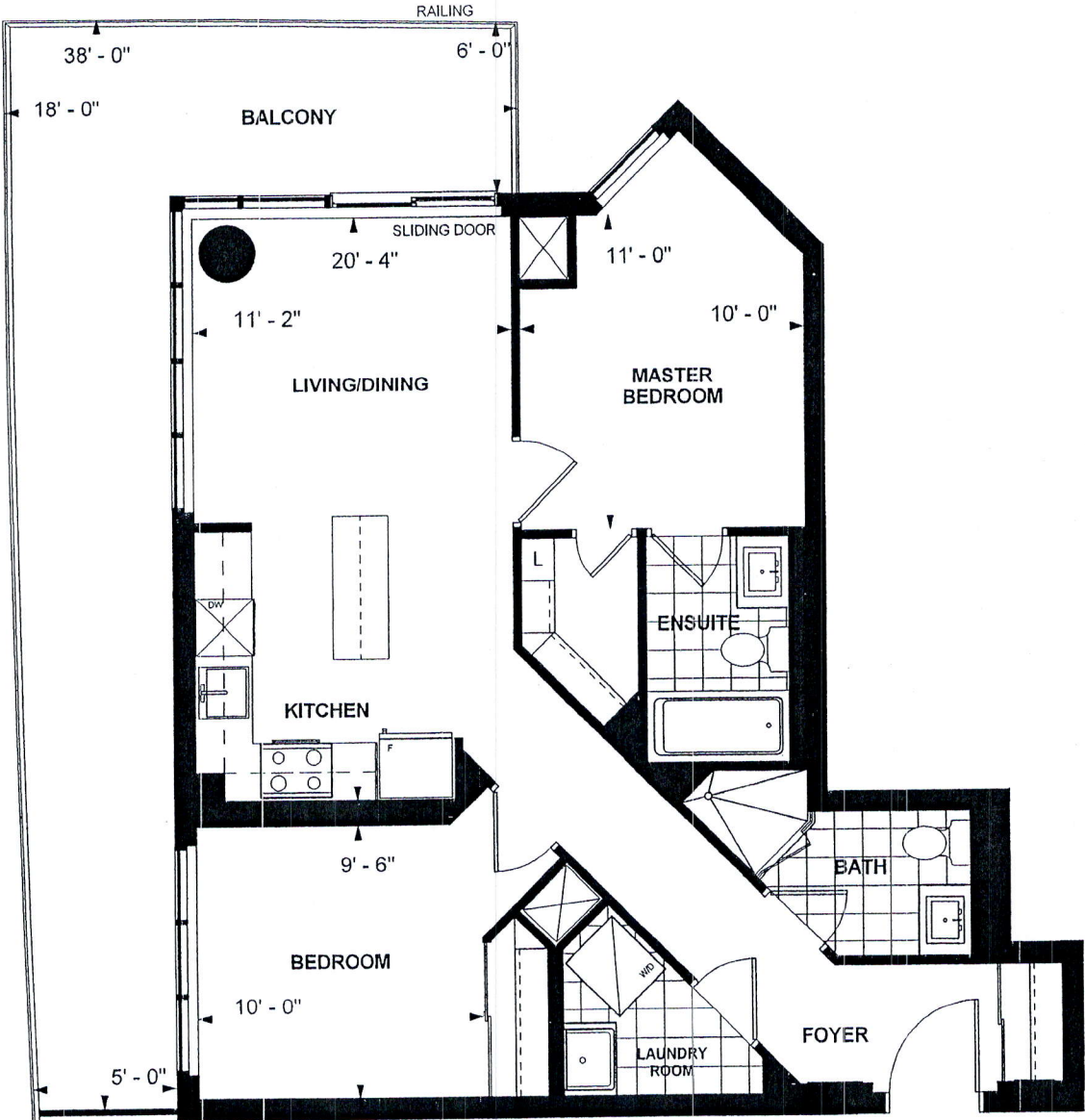

LEVEL 3-5

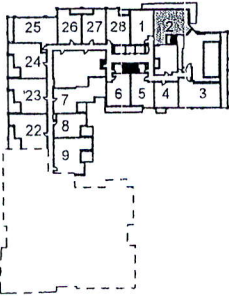

LEVEL 6

C 837
TOWER SUITE
EAST TOWER
9' CEILING
837 sq. ft.
2-BEDROOM

Can
Purchaser Initials

86.
Purchaser Initials

Oct. 29, 2017
Date

Unit No. 2 Level No. 6 Suite No. 602

Dimensions, specifications, layouts, location of materials and fixtures, tile floor patterns and architectural detailing (including window size and location and door size, location and swing) are approximate only and are subject to change or modifications, without notice. Actual usable floor space varies from stated floor area. Ceiling height measured from top of floor slab to underside of floor slab above and excludes finishes, bulkheads and drop ceilings. Orientation of suite may be reversed and Purchaser agrees to accept same. Balconies decks and terraces are exclusive use common elements shown for display purposes only and location and size are subject to change without notice. All illustrations are artist concept only. The provisions of the Agreement of purchase and sale apply to this Schedule. E. & O.E.