



CONSTRUCTION SUMMARY

DunWest Condo - Perano Residences Ltd.

PURCHASERS: Amarinderdev Singh CHEEMA and Dilsheen DHILLON

TEL: RES.: 647-863-3457

LOT / PHASE 311 / 1	REG. PLAN #	HOUSE TYPE B546		
------------------------	-------------	--------------------	--	--

COUNTER TOP AND BACKSPLASH

1 - KITCHEN COUNTERTOP AND BACKSPLASH - UPGRADE COLOUR - 18Oct21 Note:	
---	--

MISCELLANEOUS

1 - ADMIN FEE FOR CHANGE OF STANDARD PACKAGE 18Oct21 Note:	
---	--

EXTRAS AS PER OFFER

1 Parking Unit Worksheet Note:	
-----------------------------------	--

This Document is Extremely Time Sensitive - Printed 18 Oct 21 at 15:00

RECEIVED
OCT 19 2021



INTERIOR COLOUR SCHEME

Purchasers: Amarinderdev Singh CHEEMA & Dilsheen DHILL(

Const. No.: Unit 11, Level 3

Telephone Res. / Bus: (647) 863-3457 /

Municipal: 311

Decor Advisor: Giulia Di Girolamo

Suite Type: B546

Lock Date: 2021-10-18 14:52:48

Project/Phase: Perano Residences Ltd./1

Layout Changes: ☐ Yes ☒ No

Sketch Attached: ☒ Yes ☐ No

1. Kitchen and Vanities

	Style and Colour	Hardware
Kitchen	MONACO- 814 DARK CHOCOLATE	Standard
Main Bathroom	MONACO- 814 DARK CHOCOLATE	Standard
Master Ensuite Bathroom	N/A	N/A

Built In Appliances ☐ Yes ☒ No

Kitchen Extended Upper Cabinets ☒ Yes ☐ No

Comment

** Refer to Construction Summary

2. Counters

	Counter	Edge
Kitchen	QUARTZ-MISTRAL	Straight Polished Edge
Main Bathroom	QUARTZ-FLORENCE	Straight Polished Edge
Master Ensuite Bathroom	N/A	N/A

Kitchen Backsplash

QUARTZ-MISTRAL

Comment

** Refer to Construction Summary

3. Flooring

	Selection
Vestibule/Main Hall	LAMINATE-LEXINGTON-ROCHEFORT OAK-TL-LW1317
Kitchen	LAMINATE-LEXINGTON-ROCHEFORT OAK-TL-LW1317
Living Room/Dining Room	LAMINATE-LEXINGTON-ROCHEFORT OAK-TL-LW1317
Den/Office	LAMINATE-LEXINGTON-ROCHEFORT OAK-TL-LW1317
Master Bedroom	LAMINATE-LEXINGTON-ROCHEFORT OAK-TL-LW1317
Bedroom #2	N/A
Bedroom #3	N/A
Laundry Room	TILE-WHITE MATTE 8X8
Main Bath	TILE-EMOTIONS GRIS 12X12
Master Ensuite Bathroom	N/A

Comment

** Refer to Construction Summary - Standard Grout throughout unless specified

4. Wall Tile

	Selection	Describe
Main Bath	TILE-GLOSSY WHITE 8X16	
Master Ensuite Bathroom	N/A	
Kitchen Backsplash	QUARTZ-MISTRAL	

Comment

** Refer to Construction Summary - Standard Grout throughout unless specified

Purchasers:

Telephone Res. / Bus:

Decor Advisor:

Lock Date:

Amarinderdev Singh CHEEMA & Dilsheen DHILLI

(647) 863-3457 /

Giulia Di Girolamo

2021-10-18 14:52:48

Const. No.:

Municipal:

Suite Type:

Project/Phase:

Unit 11, Level 3

311

B546

Perano Residences Ltd./1

5. Misc

Water Line Rough-in for Fridge

Upgrade Bathroom Accessories

Comment

☐ Yes

☒ No

☐ Yes

☒ No

** Refer to Construction Summary

6. Wall, Trim and Door Paint - Birch White Paint Throughout unless specified below.

Entrance Vestibule		Living Room	
Main Hall		Dining Room	
Kitchen		Den/Library	
Laundry Room		Master Bedroom	
Main Bathroom		Bedroom #2	
Master Ensuite Bathroom		Bedroom #3	

Comment

** Refer to Construction Summary

7. General Comments

** Refer to Construction Summary

Disclaimers and Notes

- 1) Colours of all materials are as close as possible to builder's selection, but not necessarily identical due to variances in manufacturing.

2) The selection images are digital photographs of the Vendor's samples at its Decor Centre. Such images when displayed on your computer monitor may not match Decor Centre samples due to the hardware/software configuration of the computer.
In the event of conflict between selection images and the Décor Centre samples, Décor Centre samples shall prevail.

3) Any extras listed above are null and void unless accompanied by a separate invoice/amendment. Said invoice must be paid in full.

4) The Purchaser agrees that this colour selection is final and that no changes will be permitted, unless required by the Vendor.

5) The Purchaser acknowledges reading and accepting document which contains other miscellaneous disclaimers.

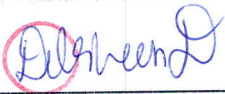
Signature: 

Date: Oct 18, 2021

Signature: 

Date: Oct 18, 2021

Signature: _____

Date: _____

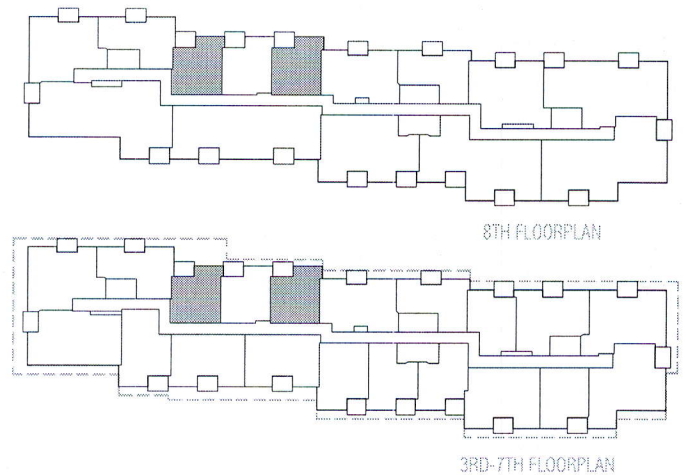
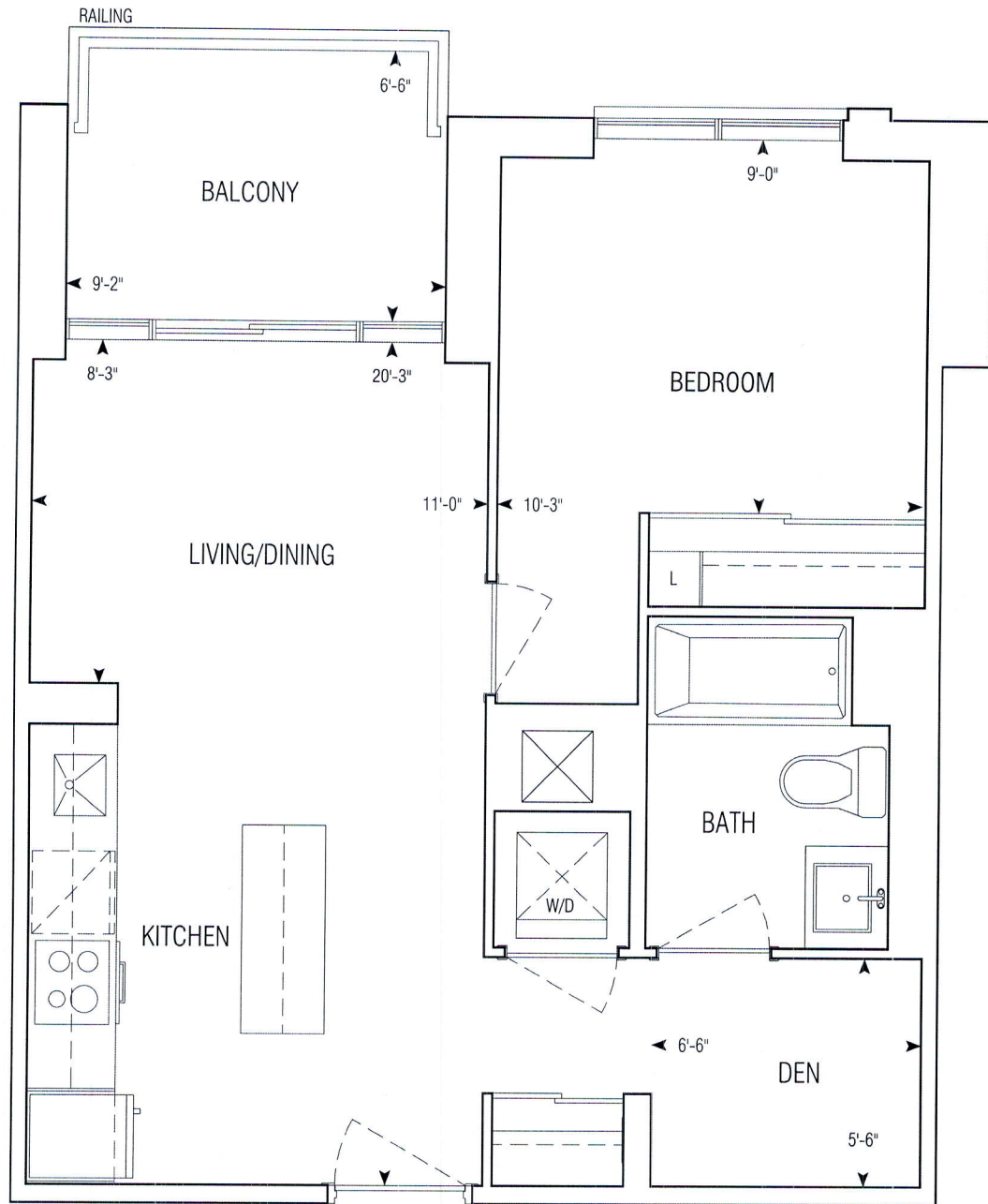
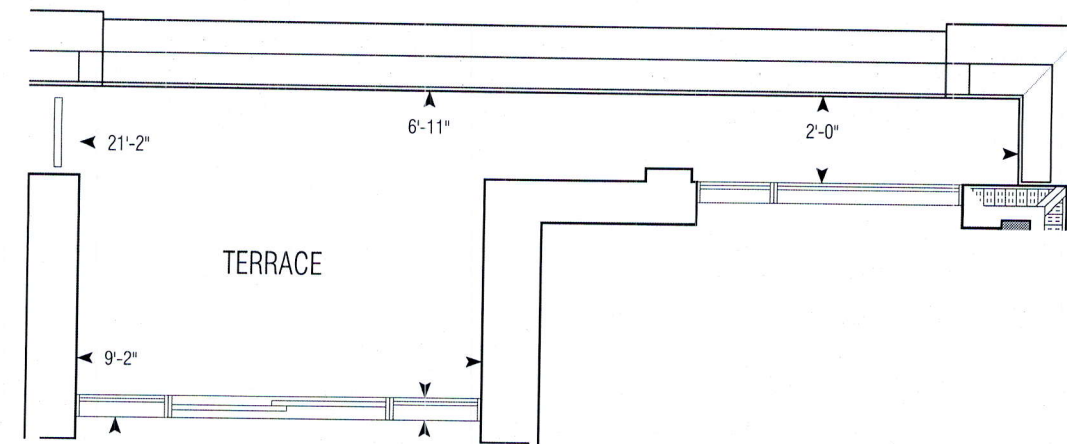

546 sq.ft | B546

• Greenpark • Dun West Condo • 1241.14 • Sep. 1, 2020

1 Bedroom + Den

1:50



**GRAZIANI
+ CORAZZA**
ARCHITECTS INC.

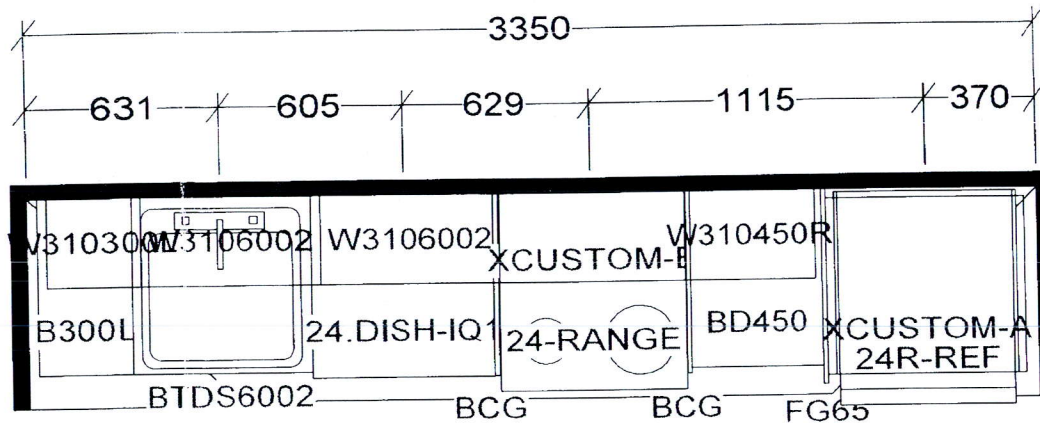

KITCHEN AND / OR VANITY
MAY BE REVERSED AS PER
MODEL / SITE CONDITION

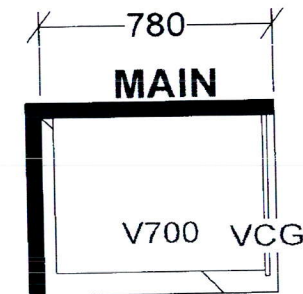
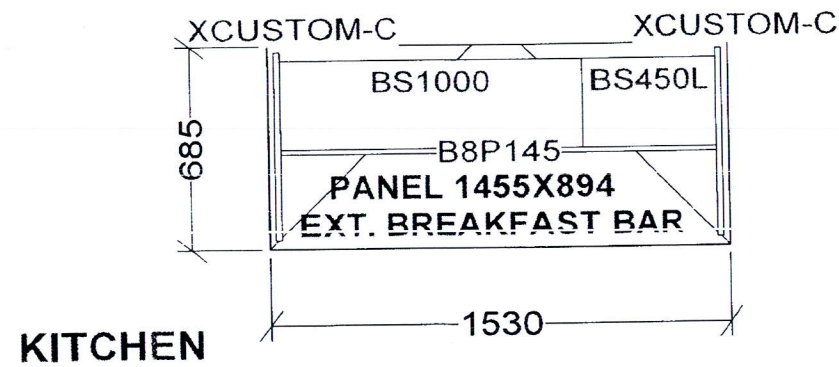

B546 X 12 B559 X 5
B569 X 5 B614 X 1
B628 X 1 B633 X 5
B645 X 6 B657 X 2
B677 X 1 B678 X 5
B687 X 1 B704 X 3
B707 X 2

Selba Industries

TH _____ W HGHT _____ W CNT _____
R HGHT _____ DOOR HGHT _____
ENT _____ 2X4 _____ VENT BOX COVER _____

This drawing is the intellectual property of
SELBA INDUSTRIES INC. and is an
original design which must not be released
or copied unless applicable fee has been
paid or job order placed.

DESIGNER: KS
DATE: NOV 24 20

JOB NUMBER:
BUILDER: GREENPARK
SITE: PERANO (Dunwest), Oakville
MODEL: 1 BD+D
LOT #: