



CONSTRUCTION SUMMARY
DunWest Condo - Perano Residences Ltd.

PURCHASER: Sadia Khalid CHUDARRY

TEL:

LOT / PHASE 709 / 1	REG. PLAN #	HOUSE TYPE B546		
------------------------	-------------	--------------------	--	--

ELECTRICAL

1 - ADD A LIGHT TO THE LIVING ROOM- NO FIXTURE INCLUDED 06Dec21 Note:		
--	--	--

EXTRAS AS PER OFFER

1 Parking Unit Worksheet Note:		
-----------------------------------	--	--

This Document is Extremely Time Sensitive - Printed 6 Dec 21 at 15:16

RECEIVED
DEC 09 2021

Purchaser: Sadia Khalid CHUDARRY
Telephone Res. / Bus: /
Decor Advisor: Giulia Di Girolamo
Lock Date: 2021-12-06 15:12:37

Const. No.: Unit 9, Level 7
Municipal: 709
Suite Type: B546
Project/Phase: Perano Residences Ltd./1

Layout Changes: ☐ Yes ☒ No
Sketch Attached: ☒ Yes ☐ No

1. Kitchen and Vanities

	Style and Colour	Hardware
Kitchen	DORAL WHITE W500	Standard
Main Bathroom	DORAL WHITE W500	Standard
Master Ensuite Bathroom	N/A	N/A

Built In Appliances ☐ Yes ☒ No
Kitchen Extended Upper Cabinets ☒ Yes ☐ No

Comment

** Refer to Construction Summary

2. Counters

	Counter	Edge
Kitchen	QUARTZ-TORRONE	Straight Polished Edge
Main Bathroom	QUARTZ-TORRONE	Straight Polished Edge
Master Ensuite Bathroom	N/A	N/A
Kitchen Backsplash	TILE-GLOSSY WHITE 4X12	

Comment

** Refer to Construction Summary

3. Flooring

	Selection
Vestibule/Main Hall	LAMINATE-LEXINGTON-LANEFFE OAK-TL-LW1311
Kitchen	LAMINATE-LEXINGTON-LANEFFE OAK-TL-LW1311
Living Room/Dining Room	LAMINATE-LEXINGTON-LANEFFE OAK-TL-LW1311
Den/Office	LAMINATE-LEXINGTON-LANEFFE OAK-TL-LW1311
Master Bedroom	LAMINATE-LEXINGTON-LANEFFE OAK-TL-LW1311
Bedroom #2	N/A
Bedroom #3	N/A
Laundry Room	TILE-WHITE MATTE 8X8
Main Bath	TILE-RETRO WHITE 12X12
Master Ensuite Bathroom	N/A

Comment

** Refer to Construction Summary - Standard Grout throughout unless specified

4. Wall Tile

	Selection	Describe
Main Bath	TILE-WHITE GLOSSY 8X16	
Master Ensuite Bathroom	N/A	
Kitchen Backsplash	TILE-WHITE GLOSSY 4X12	

Comment

** Refer to Construction Summary - Standard Grout throughout unless specified

Purchaser:Sadia Khalid CHUDARRY

Telephone Res. / Bus: /

Decor Advisor:Giulia Di Girolamo

Lock Date:2021-12-06 15:12:37

Const. No.: Unit 9, Level 7

Municipal: 709

Suite Type: B546

Project/Phase: Perano Residences Ltd./1

5. Misc

Water Line Rough-in for Fridge

☐ Yes

☒ No

Upgrade Bathroom Accessories

☐ Yes

☒ No

Comment

** Refer to Construction Summary

6. Wall, Trim and Door Paint - Birch White Paint Throughout unless specified below.

Entrance Vestibule	<div></div>	Living Room	<div></div>
Main Hall	<div></div>	Dining Room	<div></div>
Kitchen	<div></div>	Den/Library	<div></div>
Laundry Room	<div></div>	Master Bedroom	<div></div>
Main Bathroom	<div></div>	Bedroom #2	<div></div>
Master Ensuite Bathroom	<div></div>	Bedroom #3	<div></div>
	<div></div>		<div></div>

Comment

** Refer to Construction Summary

7. General Comments

** Refer to Construction Summary

Disclaimers and Notes

- 1) Colours of all materials are as close as possible to builder's selection, but not necessarily identical due to variances in manufacturing.
- 2) The selection images are digital photographs of the Vendor's samples at its Decor Centre. Such images when displayed on your computer monitor may not match Decor Centre samples due to the hardware/software configuration of the computer.
In the event of conflict between selection images and the Décor Centre samples, Décor Centre samples shall prevail.
- 3) Any extras listed above are null and void unless accompanied by a separate invoice/amendment. Said invoice must be paid in full.
- 4) The Purchaser agrees that this colour selection is final and that no changes will be permitted, unless required by the Vendor.
- 5) The Purchaser acknowledges reading and accepting document which contains other miscellaneous disclaimers.

Signature:

S.C.

Date:6th/12/21

Signature:

Date:

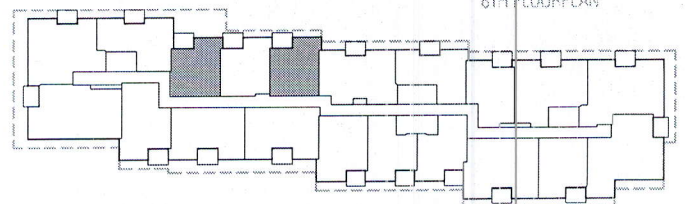
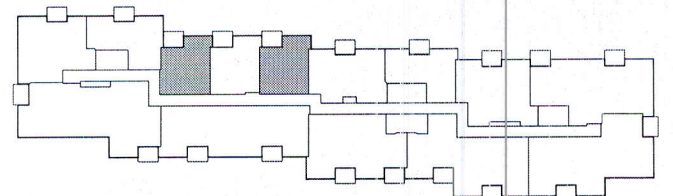
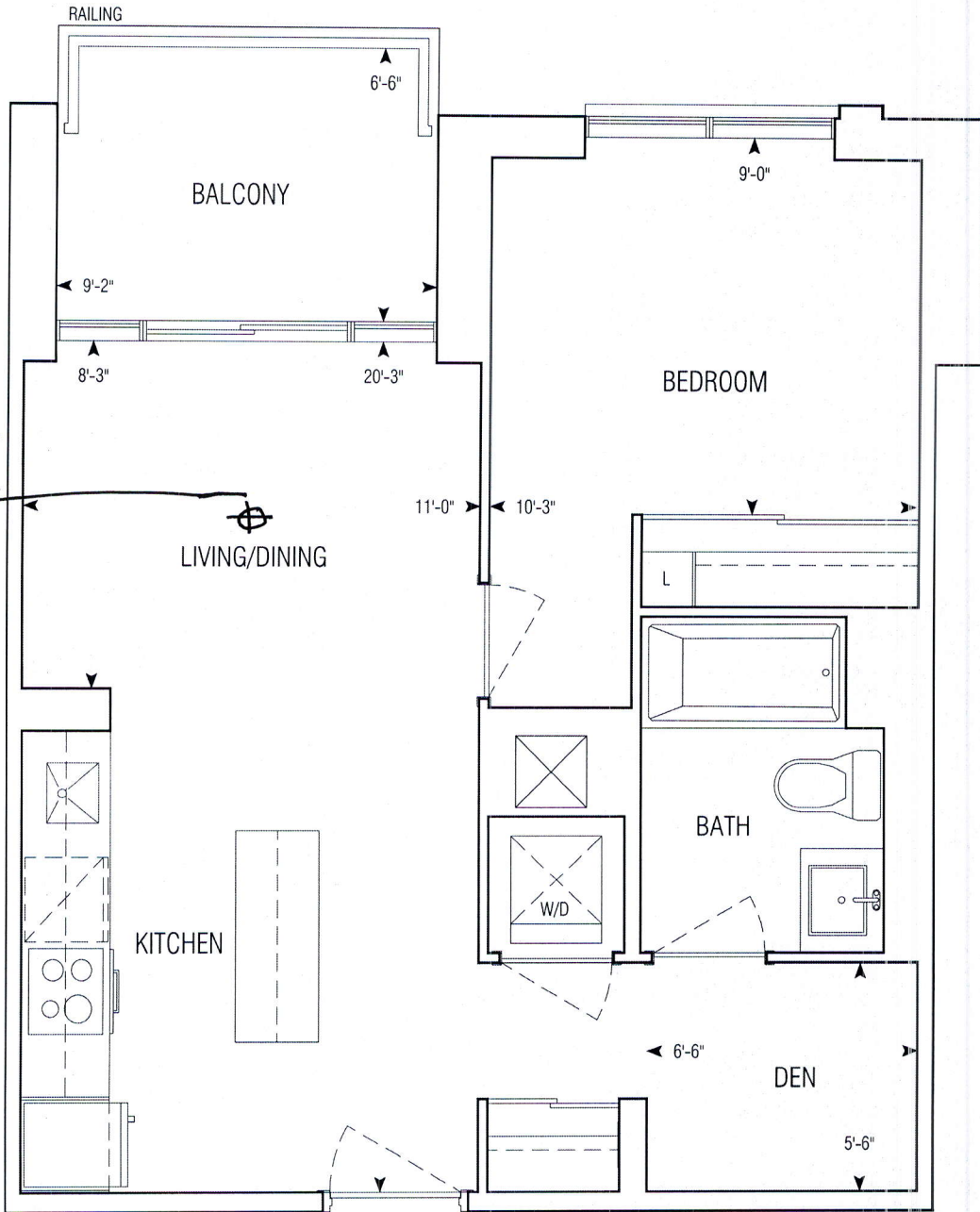
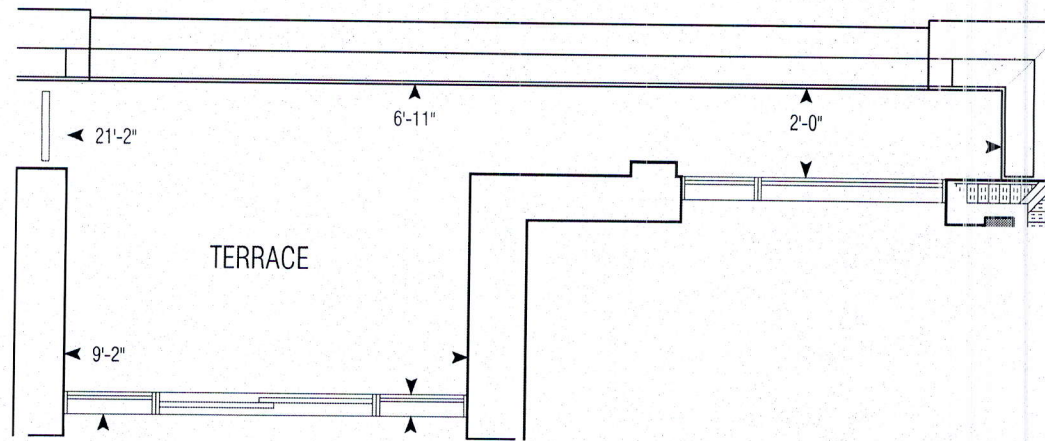

546 sq.ft | B546

• Greenpark • Dun West Condo • 1241.14 • Sep. 1, 2020

1 Bedroom + Den

1:50



GRAZIANI
+ CORAZZA
ARCHITECTS INC.

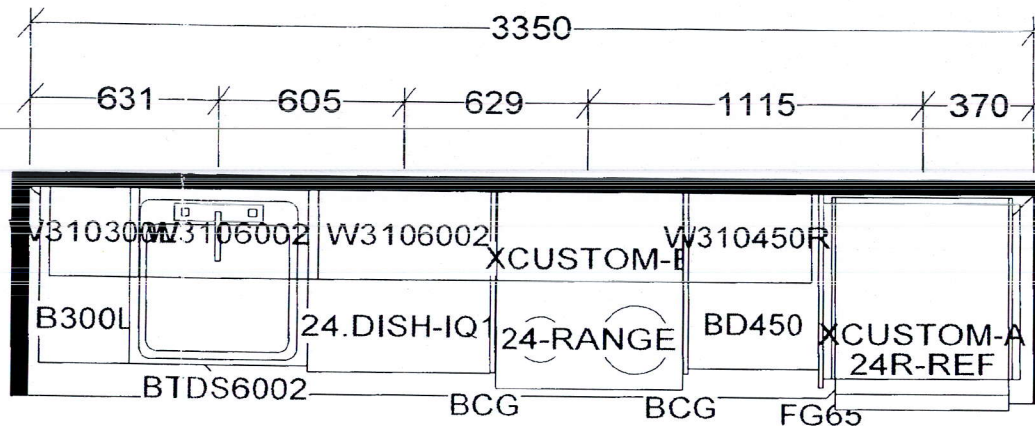

KITCHEN AND / OR VANITY
MAY BE REVERSED AS PER
MODEL / SITE CONDITION

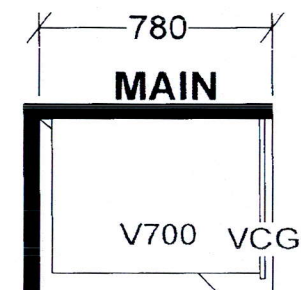
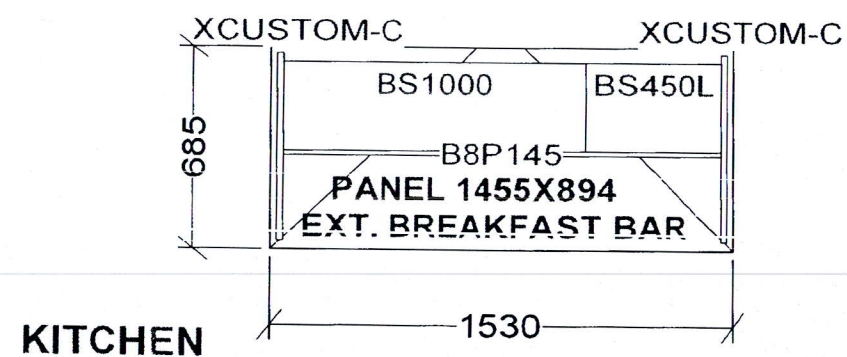

- B546 X 12
- B559 X 5
- B569 X 5
- B614 X 1
- B628 X 1
- B633 X 5
- B645 X 6
- B657 X 2
- B677 X 1
- B678 X 5
- B687 X 1
- B704 X 3
- B707 X 2

Selba Industries

TH _____ W HGHT _____ W CNT _____

R HGHT _____ DOOR HGHT _____

ENT _____ 2X4 _____ VENT BOX COVER _____

This drawing is the intellectual property of
SELBA INDUSTRIES INC. and is an
original design which must not be released
or copied unless applicable fee has been
paid or job order placed.

DESIGNER: KS
DATE: NOV 24 20

JOB NUMBER:
BUILDER: GREENPARK
SITE: PERANO (Dunwest), Oakville
MODEL: 1 BD+D
LOT #: