

CONSTRUCTION SUMMARY

Charisma Condominiums - Genazzano Highrises Inc.

PURCHASER: Suganthini GUNASEELAN TEL:

LOT / PHASE 1223 / West	REG. PLAN #	HOUSE TYPE A590		
----------------------------	-------------	--------------------	--	--

CABINETRY

1 - CABINETRY - EXTENDED UPPERS IN KITCHEN - STANDARD SERIES CABINETRY 01Feb22 Note:	
---	--

CONSTRUCTION

1 - SMOOTH CEILING - MASTER BEDROOM 01Feb22 Note:	
--	--

COUNTER TOP

1 - VANITY COUNTERTOP UPGRADE EDGE - EACH 01Feb22 Note:	
1 - VANITY COUNTERTOP UPGRADE COLOUR - QUARTZ MISTRAL - MAIN BATHROOM 01Feb22 Note:	

COUNTER TOP AND BACKSPLASH

1 - KITCHEN COUNTERTOP UPGRADE EDGE 01Feb22 Note:	
1 - KITCHEN COUNTERTOP ONLY - UPGRADE COLOUR - QUARTZ MISTRAL - BACKSPLASH AS PER SELECTED PACKAGE 01Feb22 Note:	

This Document is Extremely Time Sensitive - Printed 1 Feb 22 at 15:00

RECEIVED
FEB - 8 2022

Purchaser: Suganthini GUNASEELAN
Telephone Res. / Bus: /
Decor Advisor: Candace Forza
Lock Date: 2/1/2022 15:00:23

Const. No.: Unit 22, Level 12
Municipal: 1223
Suite Type: A590
Project/Phase: Genazzano Highrises Inc./West

Layout Changes: ☐ Yes ☒ No Sketch Attached: ☒ Yes ☐ No

1. Kitchen and Vanities

	Style and Colour	Hardware
Kitchen	DORAL W-500	Standard
Main Bathroom	DORAL W-500	Standard
Master Ensuite Bathroom	N/A	N/A
	N/A	N/A
	N/A	N/A

Built In Appliances ☐ Yes ☒ No

Kitchen Extended Upper Cabinets ☒ Yes ☐ No

Comment

** Refer to Construction Summary

2. Counters

	Counter	Edge
Kitchen	QUARTZ-MISTRAL	#360
Main Bathroom	QUARTZ-MISTRAL	#360
Master Ensuite Bathroom	N/A	N/A
	N/A	N/A
	N/A	N/A
Kitchen Backsplash	TILE-GLOSSY WHITE-4X12	

Comment

** Refer to Construction Summary

3. Flooring

	Selection
Vestibule/Main Hall	LAMINATE-LEXINGTON-LANEFFE OAK-TL-LW1311
Kitchen	LAMINATE-LEXINGTON-LANEFFE OAK-TL-LW1311
Living Room/Dining Room	LAMINATE-LEXINGTON-LANEFFE OAK-TL-LW1311
Den/Office	N/A
Master Bedroom	LAMINATE-LEXINGTON-LANEFFE OAK-TL-LW1311
Bedroom #2	N/A
Bedroom #3	N/A
Laundry Room	TILE-WHITE-8X8
Main Bath	TILE-CITY WHITE MATTE-12X24
Master Ensuite Bathroom	N/A
	N/A

Comment

** Refer to Construction Summary - Standard Grout throughout unless specified

4. Wall Tile

	Selection	Describe
Main Bath	TILE-GLOSSY WHITE-8X16	
Master Ensuite Bathroom	N/A	
	N/A	
	N/A	
Kitchen Backsplash	TILE-GLOSSY WHITE-4X12	

Comment

** Refer to Construction Summary - Standard Grout throughout unless specified

Purchaser: Suganthini GUNASEELAN
Telephone Res. / Bus: /
Decor Advisor: Candace Forza
Lock Date: 2/1/2022 15:00:23

Const. No.: Unit 22, Level 12
Municipal: 1223
Suite Type: A590
Project/Phase: Genazzano Highrises Inc./West

5. Misc

Water Line Rough-in for Fridge ☐ Yes ☒ No
Upgrade Bathroom Accessories ☐ Yes ☒ No

Comment

** Refer to Construction Summary

6. Wall, Trim and Door Paint - Birch White Paint Throughout unless specified below.

Entrance Vestibule	BIRCH WHITE
Main Hall	BIRCH WHITE
Kitchen	BIRCH WHITE
Laundry Room	BIRCH WHITE
Main Bathroom	BIRCH WHITE
Master Ensuite Bathroom	N/A
	N/A

Living Room	BIRCH WHITE
Dining Room	BIRCH WHITE
Den/Library	N/A
Master Bedroom	BIRCH WHITE
Bedroom #2	N/A
Bedroom #3	N/A

Comment

** Refer to Construction Summary

7. General Comments

** Refer to Construction Summary

Disclaimers and Notes

- Colours of all materials are as close as possible to builder's selection, but not necessarily identical due to variances in manufacturing.
- The selection images are digital photographs of the Vendor's samples at its Decor Centre. Such images when displayed on your computer monitor may not match Decor Centre samples due to the hardware/software configuration of the computer.
In the event of conflict between selection images and the Décor Centre samples, Décor Centre samples shall prevail.
- Any extras listed above are null and void unless accompanied by a separate invoice/amendment. Said invoice must be paid in full.
- The Purchaser agrees that this colour selection is final and that no changes will be permitted, unless required by the Vendor.
- The Purchaser acknowledges reading and accepting document which contains other miscellaneous disclaimers.

Signature: 

Date: _____

Signature: 

Date: Feb 01, 2022

Aug. 23, 2017

SCHEDULE 'A'
Charisma
CONDOMINIUMS

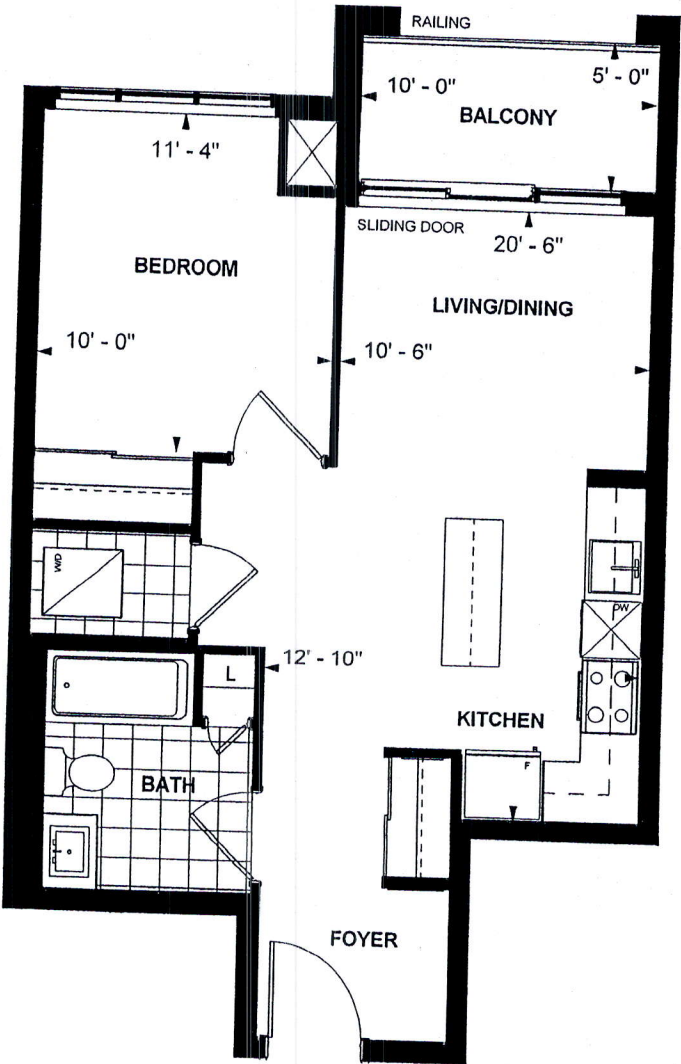

[Handwritten signature]

**A 590
TOWER SUITE
WEST TOWER
9' CEILING**

**590 sq. ft.
1-BEDROOM (BARRIER FREE)**

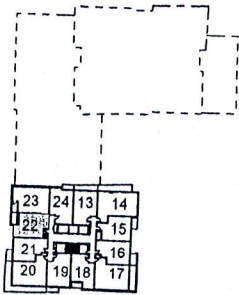

LEVEL 11,12,14,15,20,21

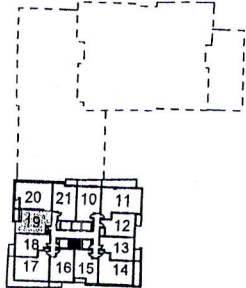

LEVEL 23

[Handwritten initials]

Purchaser Initials

Purchaser Initials

30-11-2017
Date

Unit No. 22 Level No. 12 Suite No. 1223

Dimensions, specifications, layouts, location of materials and fixtures, tile floor patterns and architectural detailing (including window size and location and door size, location and swing) are approximate only and are subject to change or modifications, without notice. Actual usable floor space varies from stated floor area. Ceiling height measured from top of floor slab to underside of floor slab above and excludes finishes, bulkheads and drop ceilings. Orientation of suite may be reversed and Purchaser agrees to accept same. Balconies decks and terraces are exclusive use and sale apply to this Schedule. E. & O.E.

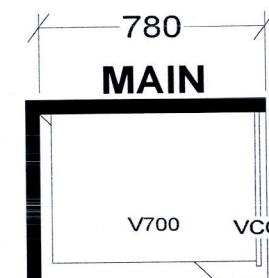
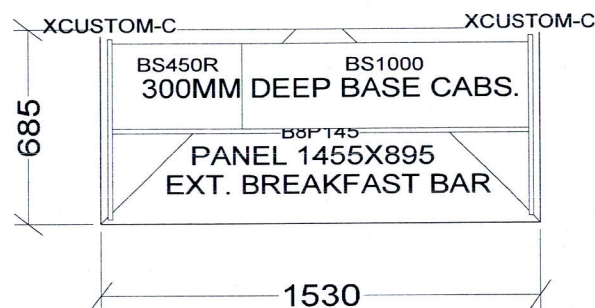
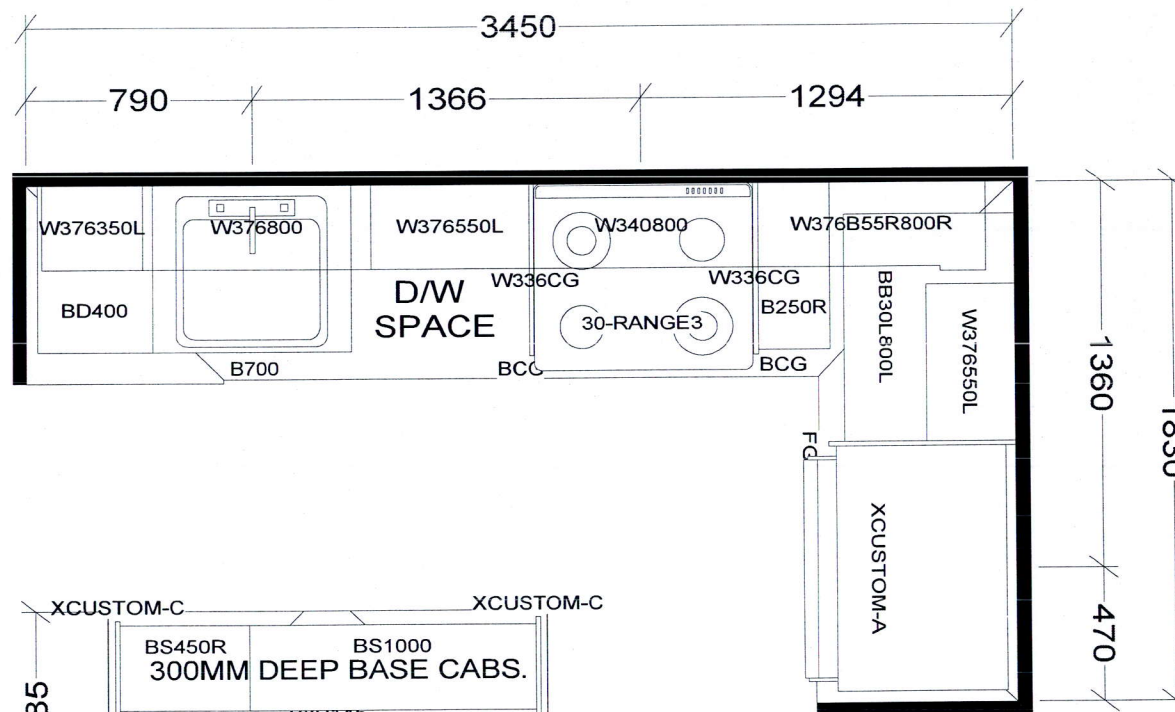

KITCHEN
Extended uppers

BASE & VANITY CABINETS ON ADJUSTABLE LEGS

TOWER & PODIUM SUITES
 EAST TOWER-A541 X4
 EAST TOWER-A590 X14
 WEST TOWER-A590 X16

Selba Industries			J # _____
W WDT _____	W HGHT _____	W CNT _____	<small>This drawing is the intellectual property of SELBA INDUSTRIES INC. and is an original design which must not be released or copied unless applicable fee has been paid or job order placed.</small> JOB NUMBER: BUILDER: GREENPARK SITE: CHARISMA EAST & WEST MODEL: A541, A590 LOT #:
FLOOR HGHT _____	DOOR HGHT _____		
ST CENT _____	2X4 _____	VENT BOX COVER _____	
DESIGNER: KS DATE: OCT 27 20			