

CONSTRUCTION SUMMARY

Charisma Condominiums - Granerola Residences Ltd.

PURCHASERS: Anastasiya BOGDANTSEVA and Tetyana Y PISANI // Cornelis Willem VAN

TEL:

LOT / PHASE 422 / South	REG. PLAN #	HOUSE TYPE C1155		
----------------------------	-------------	---------------------	--	--

ELECTRICAL

1 - ADD LIGHT IN LIVINGROOM 07Feb22 Note:	
--	--

EXTRAS AS PER OFFER

The Purchaser acknowledges that the Purchase Price is inclusive of all credits and promotional packages available at the time of purchase. Worksheet Note:	
1 Parking Unit - location to be selected by the Vendor at their sole discretion. Worksheet Note:	
The Vendor agrees that notwithstanding any other term or provision in this Agreement included in the Purchase Price and in addition to those items detailed in Schedule D to the Agreement of Purchase and Sale, the Purchaser is entitled to a credit of Five Worksheet Note:	

This Document is Extremely Time Sensitive - Printed 9 Feb 22 at 9:02

RECEIVED  
FEB 11 2022

September 18, 2019

## SCHEDULE 'A'

**Charisma<sup>2</sup>**  
ON THE PARK

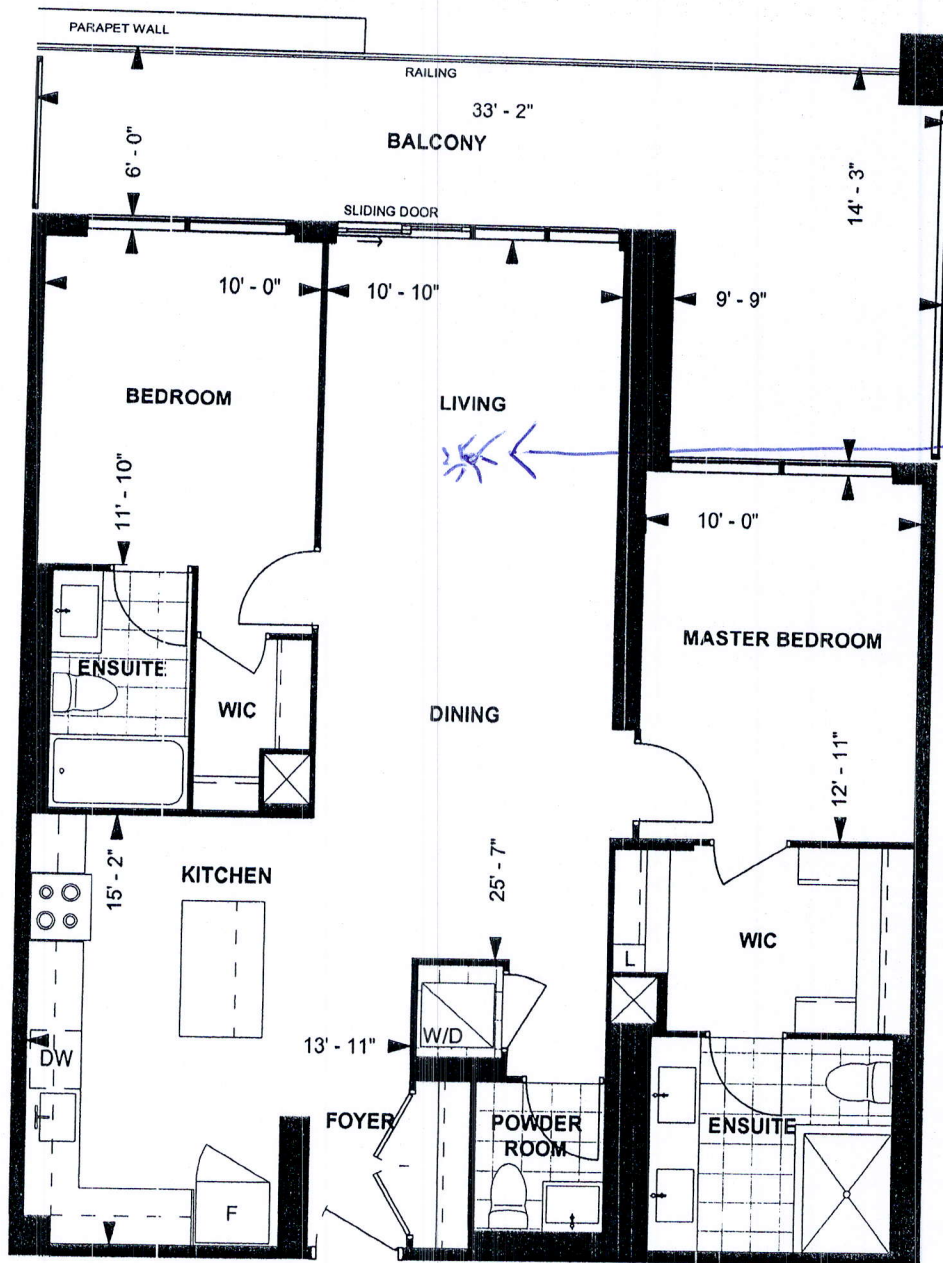

**C1155  
TOWER SUITE  
SOUTH TOWER  
9' CEILING  
1,155 sq. ft.  
2-BEDROOM**



LEVEL 3-4

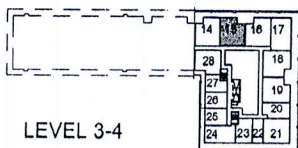

Purchaser Initials

Purchaser Initials

Date

Unit No. 15 Level No. 4 Suite No. 422

Dimensions, specifications, layouts, location of materials and fixtures, tile floor patterns and architectural detailing (including window size and location and door size, location and swing) are approximate only and are subject to change or modifications, without notice. Actual usable floor space varies from stated floor area. Ceiling height measured from top of floor slab to underside of floor slab above and excludes finishes, bulkheads and drop ceilings. Orientation of suite may be reversed and Purchaser agrees to accept same. Balconies decks and terraces are exclusive use common elements shown for display purposes only and location and size are subject to change without notice. All illustrations are artist concept only. The provisions of the Agreement of purchase and sale apply to this Schedule. E. & O.E.