

CONSTRUCTION SUMMARY				
Charisma Condominiums - Genazzano Highrises Inc.				
PURCHASER: Olufunmilola B. ADEGBORUWA				TEL:
LOT / PHASE	REG. PLAN #	HOUSE TYPE		
1614 / West		B635		

COUNTER TOP AND BACKSPLASH

1 - KITCHEN COUNTERTOP AND BACKSPLASH - UPGRADE COLOUR - QUARTZ MISTRAL	
08Mar22 Note:	

PLUMBING

1 - MOEN BATHROOM ACCESSORIES - METHOD - 18 INCH TOWEL BAR - CHROME #YB2418	
08Mar22 Note:	
1 - MOEN BATHROOM ACCESSORIES - METHOD - 18 INCH TOWEL BAR - CHROME #YB2418	
08Mar22 Note:	

PROMOTIONAL

1 - PROMO AS PER OFFER	
08Mar22 Note:	

EXTRAS AS PER OFFER

The Purchaser acknowledges that the Purchase Price is inclusive of all credits and promotional packages available at the time of purchase. Upgrade Note:	
The Vendor agrees that notwithstanding any other term or provision in this Agreement included in the Purchase Price and in addition to those items detailed in Schedule D to the Agreement of Purchase and Sale, the Purchaser is entitled to a credit of Five Upgrade Note:	
The Purchaser acknowledges that the Purchase Price is inclusive of all credits and promotional packages available at the time of purchase. Worksheet Note:	
The Vendor agrees that notwithstanding any other term or provision in this Agreement included in the Purchase Price and in addition to those items detailed in Schedule D to the Agreement of Purchase and Sale, the Purchaser is entitled to a credit of Five Worksheet Note:	

This Document is Extremely Time Sensitive - Printed 8 Mar 22 at 14:15

RECEIVED  
MAR 10 2022

Purchaser: Olufunmilola B. ADEGBORUWA  
Telephone Res. / Bus: /  
Decor Advisor: Ida Viola  
Lock Date: 3/8/2022 14:13:31

Const. No.: Unit 13, Level 15  
Municipal: 1614  
Suite Type: B635  
Project/Phase: Genazzano Highrises Inc./West

Layout Changes: ☐ Yes ☒ No  
Sketch Attached: ☒ Yes ☐ No

1. Kitchen and Vanities	Style and Colour	Hardware
Kitchen	DORAL W500	428SB
Main Bathroom	N/A	
Master Ensuite Bathroom	DORAL W500	428SB
Powder Room	DORAL W500	428SB

Built In Appliances ☐ Yes ☒ No      Kitchen Extended Upper Cabinets ☐ Yes ☒ No

Comment  
\*\* Refer to Construction Summary

2. Counters	Counter	Edge
Kitchen	QUARTZ - MISTRAL	Straight Polished Edge
Main Bathroom	N/A	N/A
Master Ensuite Bathroom	QUARTZ - AMIATA	Straight Polished Edge
Powder Room	QUARTZ - AMIATA	Straight Polished Edge
Kitchen Backsplash	QUARTZ - MISTRAL	

Comment  
\*\* Refer to Construction Summary

3. Flooring	Selection
Vestibule/Main Hall	LEXINGTON - LANEFFE OAK TL-LW1311
Kitchen	LEXINGTON - LANEFFE OAK TL-LW1311
Living Room/Dining Room	LEXINGTON - LANEFFE OAK TL-LW1311
Den/Office	LEXINGTON - LANEFFE OAK TL-LW1311
Master Bedroom	LEXINGTON - LANEFFE OAK TL-LW1311
Bedroom #2	N/A
Bedroom #3	N/A
Laundry Room	TILE - WHITE MATTE 8X8
Main Bath	N/A
Master Ensuite Bathroom	TILE - AXIS BIANCO 12X24
Powder Room	TILE - AXIS BIANCO 12X24

Comment  
\*\* Refer to Construction Summary - Standard Grout throughout unless specified

4. Wall Tile	Selection	Describe
Main Bath	N/A	
Master Ensuite Bathroom	TILE- GLOSSY WHITE 816	
Kitchen Backsplash	QUARTZ - MISTRAL	

Comment  
\*\* Refer to Construction Summary - Standard Grout throughout unless specified

Purchaser: Olufunmilola B. ADEGBORUWA  
Telephone Res. / Bus: /  
Decor Advisor: Ida Viola  
Lock Date: 3/8/2022 14:13:31

Const. No.: Unit 13, Level 15  
Municipal: 1614  
Suite Type: B635  
Project/Phase: Genazzano Highrises Inc./West

5. Misc

Water Line Rough-in for Fridge ☐ Yes ☒ No  
Upgrade Bathroom Accessories ☐ Yes ☒ No

Comment  
\*\* Refer to Construction Summary

6. Wall, Trim and Door Paint - Birch White Paint Throughout unless specified below.

Entrance Vestibule		Living Room	
Main Hall		Dining Room	
Kitchen		Den/Library	
Laundry Room		Master Bedroom	
Main Bathroom		Bedroom #2	
Master Ensuite Bathroom		Bedroom #3	

Comment  
\*\* Refer to Construction Summary

7. General Comments

\*\* Refer to Construction Summary

Disclaimers and Notes

- Colours of all materials are as close as possible to builder's selection, but not necessarily identical due to variances in manufacturing.
- The selection images are digital photographs of the Vendor's samples at its Decor Centre. Such images when displayed on your computer monitor may not match Decor Centre samples due to the hardware/software configuration of the computer. In the event of conflict between selection images and the Décor Centre samples, Décor Centre samples shall prevail.
- Any extras listed above are null and void unless accompanied by a separate invoice/amendment. Said invoice must be paid in full.
- The Purchaser agrees that this colour selection is final and that no changes will be permitted, unless required by the Vendor.
- The Purchaser acknowledges reading and accepting document which contains other miscellaneous disclaimers.

Signature:  Date: Mar 18/22 Signature: \_\_\_\_\_ Date: \_\_\_\_\_

Aug. 23, 2017

SCHEDULE 'A'  
**Charisma**  
CONDOMINIUMS

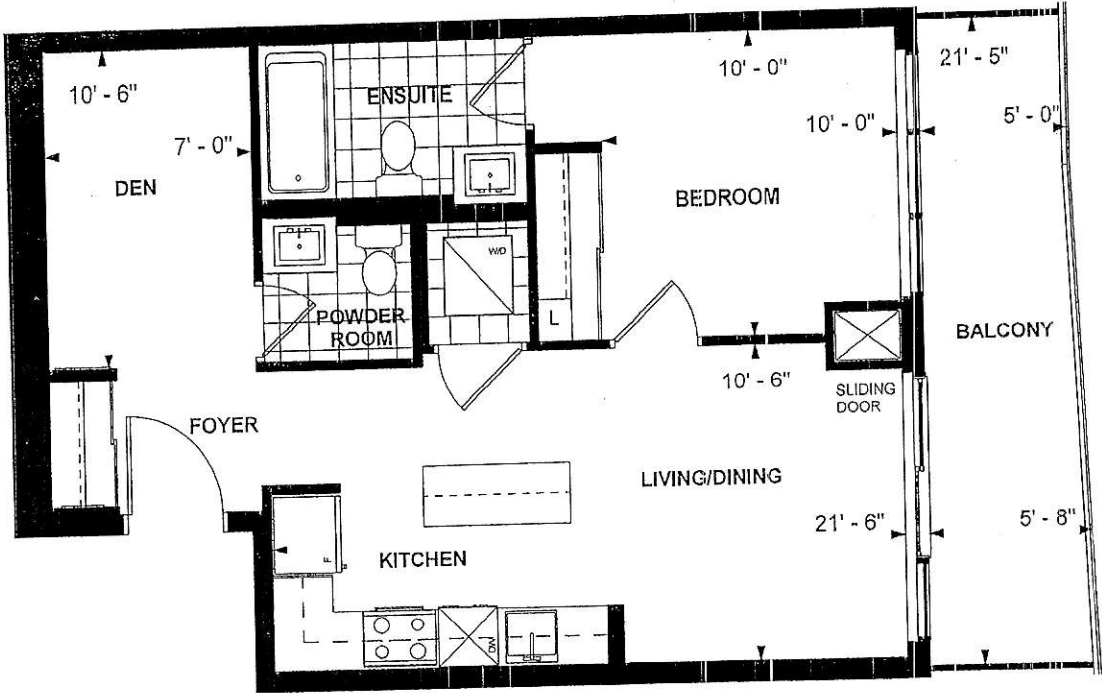

**B 635**  
**TOWER SUITE**  
**WEST TOWER**  
**9' CEILING**  
**635 sq. ft.**  
**1-BEDROOM+DEN**

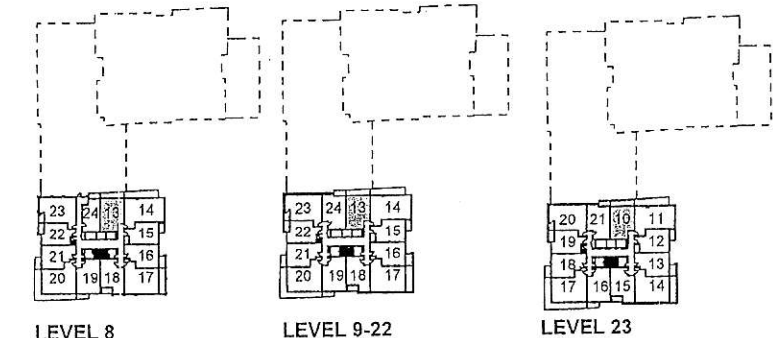

O.A.                      Nov/22/17  
Purchaser Initials                      Purchaser Initials                      Date

Unit No. 13    Level No. 15    Suite No. 1614

Dimensions, specifications, layouts, location of materials and fixtures, tile floor patterns and architectural detailing (including window size and location and door size, location and swing) are approximate only and are subject to change or modifications, without notice. Actual usable floor space varies from stated floor area. Ceiling height measured from top of floor slab to underside of floor slab above and excludes finishes, bulkheads and drop ceilings. Orientation of suite may be reversed and Purchaser agrees to accept same. Balconies decks and terraces are exclusive use common elements shown for display purposes only and location and size are subject to change without notice. All illustrations are artist concept only. The provisions of the Agreement of purchase and sale apply to this Schedule. E. & O.E.

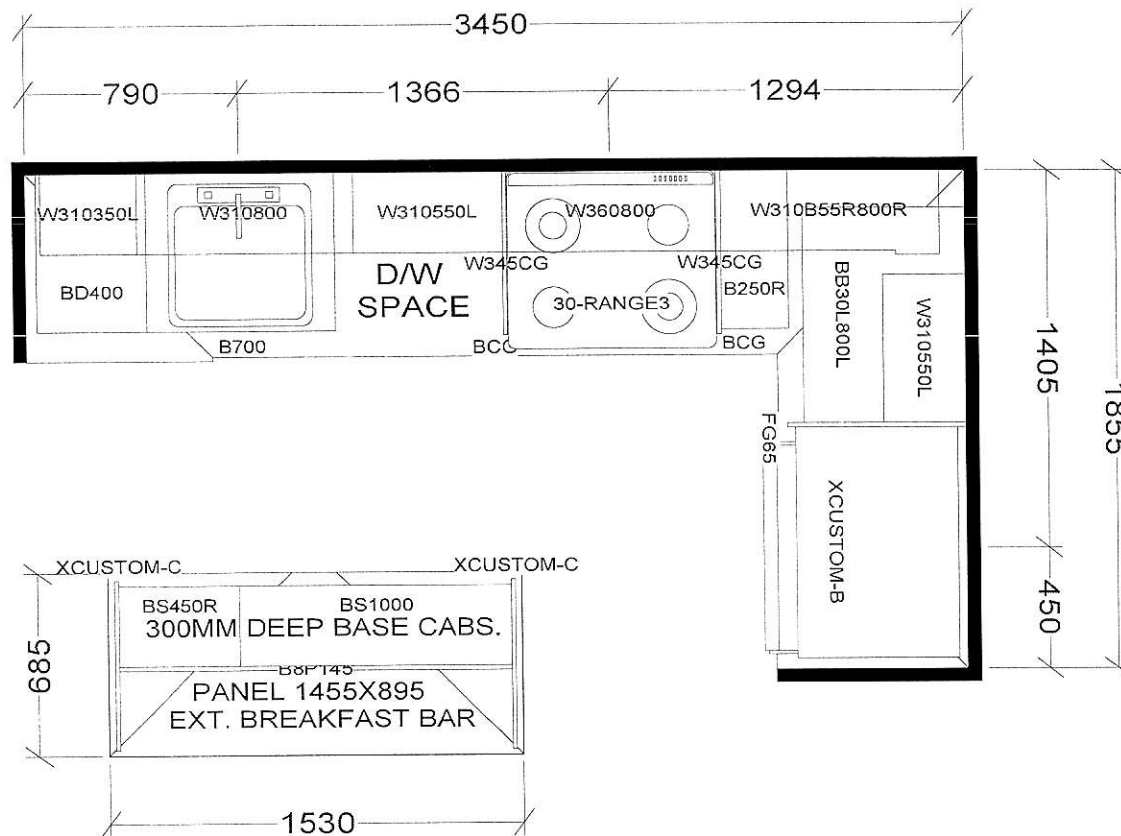

## KITCHEN

BASE & VANITY CABINETS ON ADJUSTABLE LEGS

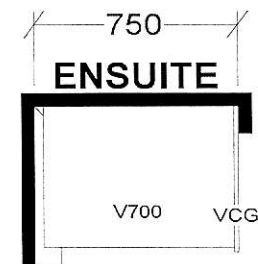
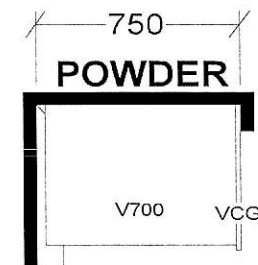

CHARISMA SUITE  
 WEST TOWER-B635 X 1  
 EAST TOWER-B639 X 2  
 WEST TOWER-B640 X2  
 EAST TOWER-B645 X2  
 EAST TOWER-B646X2  
 EAST TOWER-B655 X2  
 WEST TOWER-B655 X1  
 EAST TOWER-B663 X3  
 WEST TOWER-B663 X3

<b>Selba Industries</b>			J# _____	
W WIDTH _____ W HGHT _____ W CNT _____		This drawing is the intellectual property of SELBA INDUSTRIES INC. and is an original design which must not be released or copied unless applicable fee has been paid or job order placed.	JOB NUMBER: _____	
FLOOR HGHT _____ DOOR HGHT _____			BUILDER: GREENPARK	
ST CENT _____ 2X4 _____ VENT BOX COVER _____			SITE: CHARISMA EAST & WEST	
		DESIGNER: KS DATE: OCT 27 20	MODEL CHARISMA B635, B639, B640, B645, B646. B655, B663 LOT #:	