



CONSTRUCTION SUMMARY

Charisma Condominiums - Genazzano Highrises Inc.

PURCHASERS: Amit Rameshchandra PARIKH and Damini Amit PARIKH

TEL: RES.: 647-649-6870

LOT / PHASE 1721 / West	REG. PLAN #	HOUSE TYPE Charisma Condominiums		
----------------------------	-------------	-------------------------------------	--	--

CABINETRY

1 - CABINETRY - EXTENDED UPPERS IN KITCHEN - STANDARD SERIES CABINETRY 10Mar22 Note:	
---	--

CABINETRY ACCESSORIES

1 - KITCHEN CABINETRY UPPER - MICROWAVE SHELF STANDARD - 700MM WIDE - STANDARD 10Mar22 Note:	
1 - KITCHEN - EXTEND ISLAND BASE CABINETRY TO 24" WITH OVERHANG 10Mar22 Note:	

COUNTER TOP AND BACKSPLASH

1 - KITCHEN COUNTERTOP ONLY - UPGRADE COLOUR - QUARTZ MISTRAL - BACKSPLASH AS PER SELECTED PACKAGE 10Mar22 Note:	
1 - KITCHEN COUNTERTOP UPGRADE EDGE 10Mar22 Note:	

ELECTRICAL

1 - KITCHEN - ELECTRICAL PLUG FOR MICROWAVE SHELF 10Mar22 Note:	
--	--

This Document is Extremely Time Sensitive - Printed 10 Mar 22 at 16:19

RECEIVED  
MAR 14 2022

Purchasers:           Amit Rameshchandra PARIKH & Damini Amit PAI

Const. No.: Unit 20, Level 16

Telephone Res. / Bus: (647) 649-6870 /

Municipal: 1721

Decor Advisor:       Candace Forza

Suite Type: Charisma Condominiums

Lock Date:           3/10/2022 15:57:34

Project/Phase: Genazzano Highrises Inc./West

Layout Changes: ☐ Yes ☒ No

Sketch Attached: ☒ Yes ☐ No

1. Kitchen and Vanities

Style and Colour

Hardware

Kitchen	MONACO 814 DARK CHOCOLATE	Standard
Main Bathroom	MONACO 814 DARK CHOCOLATE	Standard
Master Ensuite Bathroom	MONACO 814 DARK CHOCOLATE	Standard

Built In Appliances ☐ Yes ☒ No

Kitchen Extended Upper Cabinets ☒ Yes ☐ No

Comment

\*\* Refer to Construction Summary

2. Counters

Counter

Edge

Kitchen	QUARTZ-MISTRAL	#360
Main Bathroom	QUARTZ-TORRONE	Straight Polished Edge
Master Ensuite Bathroom	QUARTZ-TORRONE	Straight Polished Edge
Kitchen Backsplash	TILE-GLOSSY WHITE-4X12	

Comment

\*\* Refer to Construction Summary

3. Flooring

Selection

Vestibule/Main Hall	LAMINATE-LEXINGTON-LANEFFE OAK-TL-LW1311
Kitchen	LAMINATE-LEXINGTON-LANEFFE OAK-TL-LW1311
Living Room/Dining Room	LAMINATE-LEXINGTON-LANEFFE OAK-TL-LW1311
Den/Office	N/A
Master Bedroom	LAMINATE-LEXINGTON-LANEFFE OAK-TL-LW1311
Bedroom #2	LAMINATE-LEXINGTON-LANEFFE OAK-TL-LW1311
Bedroom #3	N/A
Laundry Room	TILE-WHITE MATTE-8X8
Main Bath	TILE-STONE WHITE-12X24
Master Ensuite Bathroom	TILE-STONE WHITE-12X24

Comment

\*\* Refer to Construction Summary - Standard Grout throughout unless specified

4. Wall Tile

Selection

Describe

Main Bath	TILE-GLOSSY WHITE-8X16	
Master Ensuite Bathroom	TILE-GLOSSY WHITE-8X16	
Kitchen Backsplash	TILE-GLOSSY WHITE-4X12	

Comment

\*\* Refer to Construction Summary - Standard Grout throughout unless specified



Purchasers:

Amit Rameshchandra PARIKH & Damini Amit PAI

Const. No.:

Unit 20, Level 16

Telephone Res. / Bus:

(647) 649-6870 /

Municipal:

1721

Decor Advisor:

Candace Forza

Suite Type:

Charisma Condominiums

Lock Date:

3/10/2022 15:57:34

Project/Phase:

Genazzano Highrises Inc./West

5. Misc

Water Line Rough-in for Fridge

☐ Yes

☒ No

Upgrade Bathroom Accessories

☐ Yes

☒ No

Comment

\*\* Refer to Construction Summary

6. Wall, Trim and Door Paint - Birch White Paint Throughout unless specified below.

Entrance Vestibule	BIRCH WHITE	Living Room	BIRCH WHITE
Main Hall	BIRCH WHITE	Dining Room	BIRCH WHITE
Kitchen	BIRCH WHITE	Den/Library	N/A
Laundry Room	BIRCH WHITE	Master Bedroom	BIRCH WHITE
Main Bathroom	BIRCH WHITE	Bedroom #2	BIRCH WHITE
Master Ensuite Bathroom	BIRCH WHITE	Bedroom #3	N/A
	N/A		N/A

Comment

\*\* Refer to Construction Summary

7. General Comments

\*\* Refer to Construction Summary

Disclaimers and Notes

- 1) Colours of all materials are as close as possible to builder's selection, but not necessarily identical due to variances in manufacturing.

2) The selection images are digital photographs of the Vendor's samples at its Decor Centre. Such images when displayed on your computer monitor may not match Decor Centre samples due to the hardware/software configuration of the computer.  
In the event of conflict between selection images and the Décor Centre samples, Décor Centre samples shall prevail.

3) Any extras listed above are null and void unless accompanied by a separate invoice/amendment. Said invoice must be paid in full.

4) The Purchaser agrees that this colour selection is final and that no changes will be permitted, unless required by the Vendor.

5) The Purchaser acknowledges reading and accepting document which contains other miscellaneous disclaimers.

Signature: 

Date: 3/10/2022

Signature:  D.A. Per

Date: MAR. 10, 2022

Signature: \_\_\_\_\_

Date: \_\_\_\_\_

Aug. 23, 2017

SCHEDULE 'A'  
**Charisma**  
CONDOMINIUMS

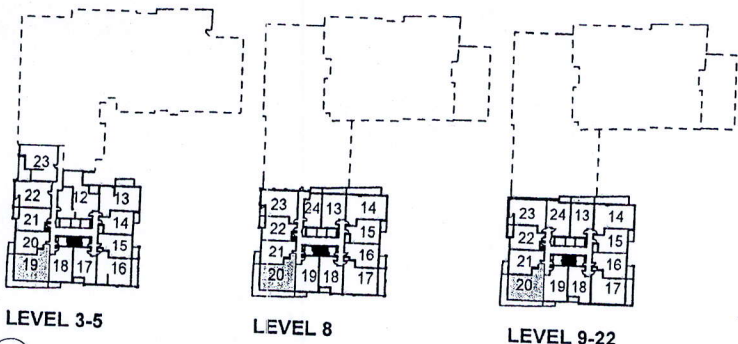
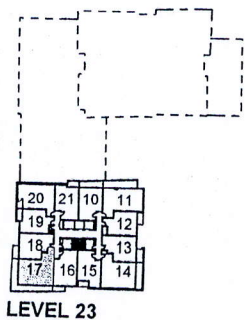
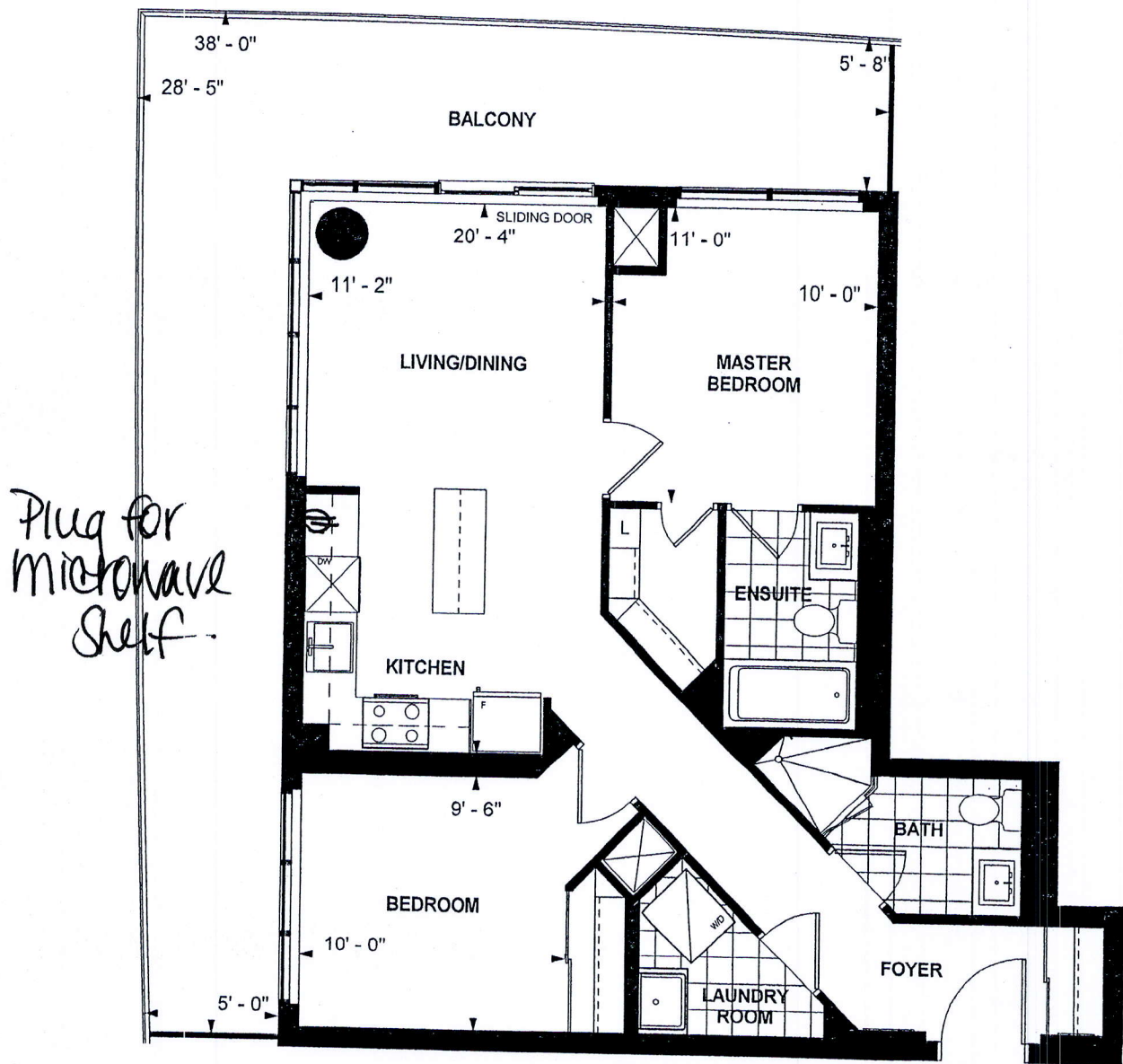

**C 817**  
**TOWER SUITE**  
**WEST TOWER**  
**9' CEILING**  
**817 sq. ft.**  
**2-BEDROOM**

M.E. Nov 18 / 17.  
Purchaser Initials Purchaser Initials Date

Unit No. 20 Level No. 16 Suite No. 1721

Dimensions, specifications, layouts, location of materials and fixtures, tile floor patterns and architectural detailing (including window size and location and door size, location and swing) are approximate only and are subject to change or modifications, without notice. Actual usable floor space varies from stated floor area. Ceiling height measured from top of floor slab to underside of floor slab above and excludes finishes, bulkheads and drop ceilings. Orientation of suite may be reversed and Purchaser agrees to accept same. Balconies decks and terraces are exclusive use common elements shown for display purposes only and location and size are subject to change without notice. All illustrations are artist concept only. The provisions of the Agreement of purchase and sale apply to this Schedule. E. & O.E.



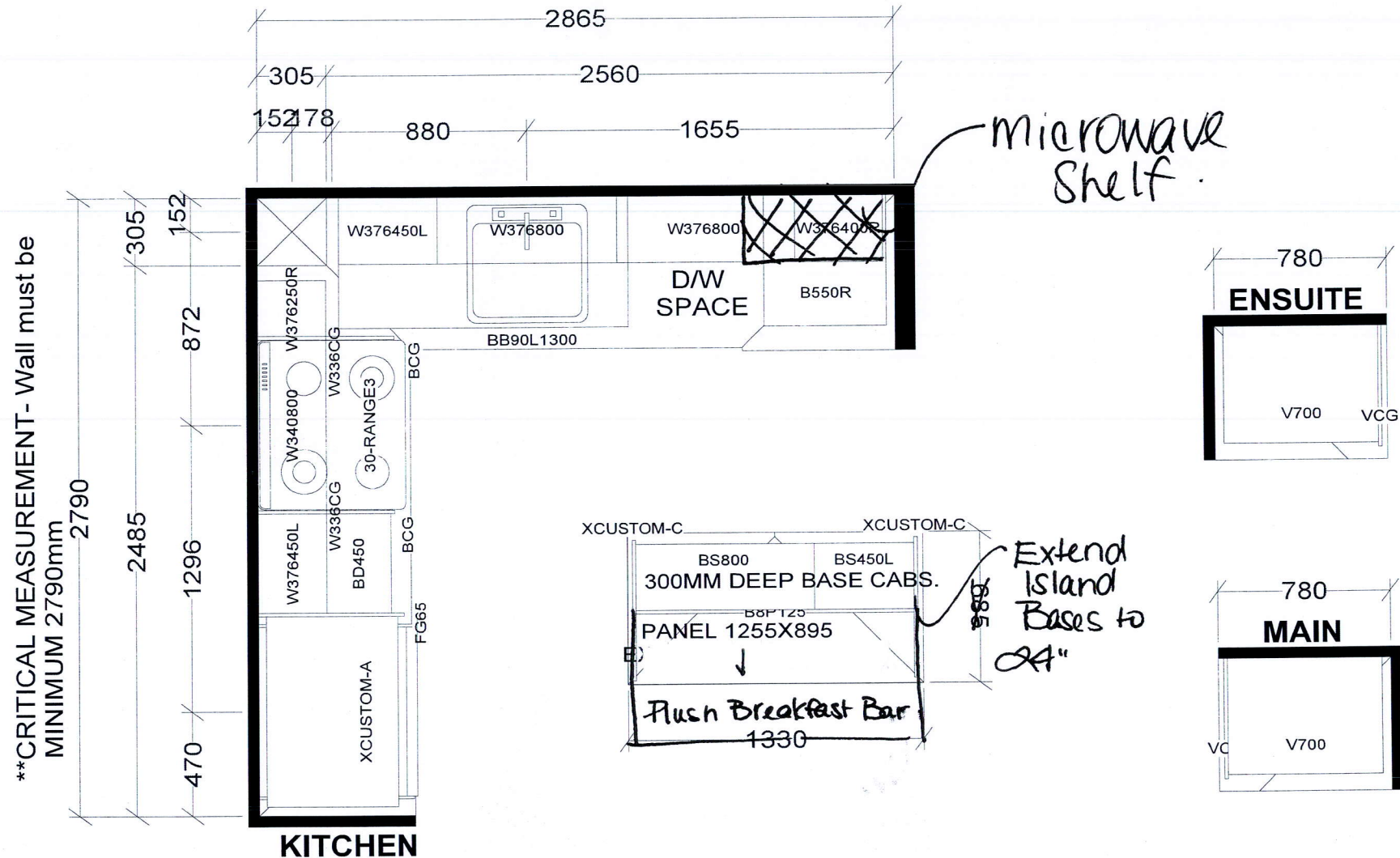

BASE & VANITY CABINETS ON ADJUSTABLE LEGS

• Extended Upper Cabinetry.

TOWER & PODIUM SUITES  
EAST TOWER X14  
WEST TOWER X20

<b>Selba Industries</b>			J # _____
W WIDTH _____	W HGHT _____	W CNT _____	<b>JOB NUMBER:</b> <b>BUILDER: GREENPARK</b> <b>SITE: CHARISMA EAST &amp; WEST</b> <b>MODEL: C817</b> <b>LOT #:</b>
FLOOR HGHT _____	DOOR HGHT _____		
ST CENT _____	2X4 _____	VENT BOX COVER _____	
<small>This drawing is the intellectual property of SELBA INDUSTRIES INC. and is an original design which must not be released or copied unless applicable fee has been paid or job order placed.</small>			
DESIGNER: KS DATE: OCT 27 20/rev'd Dec 10 20			