

CONSTRUCTION SUMMARY

Charisma Condominiums - Genazzano Highrises Inc.

PURCHASERS: Veronica CRESSER and Thomas Troy Kwei ANUM

TEL:

LOT / PHASE	REG. PLAN #	HOUSE TYPE		
1724 / West		C808		

CABINETRY

1 - KITCHEN ISLAND -EXTEND ISLAND TO 24" WITH OVERHANG 10Mar22 Note:	
---	--

This Document is Extremely Time Sensitive - Printed 10 Mar 22 at 16:36

RECEIVED  
MAR 14 2022

Purchasers:

Veronica CRESSER & Thomas Troy Kwei ANUM

Const. No.: Unit 23, Level 16

Telephone Res. / Bus: /

Municipal: 1724

Decor Advisor: Giulia Di Girolamo

Suite Type: C808

Lock Date: 2022-03-10 16:36:02

Project/Phase: Genazzano Highrises Inc./West

Layout Changes: ☐ Yes ☒ No

Sketch Attached: ☒ Yes ☐ No

1. Kitchen and Vanities

	Style and Colour	Hardware
Kitchen	DORAL WHITE W500	Standard
Main Bathroom	DORAL WHITE W500	Standard
Master Ensuite Bathroom	DORAL WHITE W500	Standard

Built In Appliances ☐ Yes ☒ No

Kitchen Extended Upper Cabinets ☐ Yes ☒ No

Comment

\*\* Refer to Construction Summary

2. Counters

	Counter	Edge
Kitchen	QUARTZ-FLORENCE	Straight Polished Edge
Main Bathroom	QUARTZ-TORRONE	Straight Polished Edge
Master Ensuite Bathroom	QUARTZ-AMIATA	Straight Polished Edge
Kitchen Backsplash	TILE-GLOSSY WHITE 4X12	

Comment

\*\* Refer to Construction Summary

3. Flooring

	Selection
Vestibule/Main Hall	LAMINATE-LEXINGTON-BRUSSELS OAK-TL-LW1316
Kitchen	LAMINATE-LEXINGTON-BRUSSELS OAK-TL-LW1316
Living Room/Dining Room	LAMINATE-LEXINGTON-BRUSSELS OAK-TL-LW1316
Den/Office	N/A
Master Bedroom	LAMINATE-LEXINGTON-BRUSSELS OAK-TL-LW1316
Bedroom #2	LAMINATE-LEXINGTON-BRUSSELS OAK-TL-LW1316
Bedroom #3	N/A
Laundry Room	TILE-WHITE MATTE 8X8
Main Bath	TILE-CITY WHITE MATTE 12X24
Master Ensuite Bathroom	TILE-CITY WHITE MATTE 12X24

Comment

\*\* Refer to Construction Summary - Standard Grout throughout unless specified

4. Wall Tile

	Selection	Describe
Main Bath	TILE-WHITE GLOSSY 8X16	
Master Ensuite Bathroom	TILE-WHITE GLOSSY 8X16	
Kitchen Backsplash	TILE-GLOSSY WHITE 4X12	

Comment

\*\* Refer to Construction Summary - Standard Grout throughout unless specified





INTERIOR COLOUR SCHEME

Purchasers:

Veronica CRESSER & Thomas Troy Kwei ANUM

Telephone Res. / Bus:

/

Decor Advisor:

Giulia Di Girolamo

Lock Date:

2022-03-10 16:36:02

Const. No.:

Unit 23, Level 16

Municipal:

1724

Suite Type:

C808

Project/Phase:

Genazzano Highrises Inc./West

5. Misc

Water Line Rough-in for Fridge

☐ Yes

☒ No

Upgrade Bathroom Accessories

☐ Yes

☒ No

Comment

\*\* Refer to Construction Summary

6. Wall, Trim and Door Paint - Birch White Paint Throughout unless specified below.

Entrance Vestibule	BIRCH WHITE	Living Room	BIRCH WHITE
Main Hall	BIRCH WHITE	Dining Room	BIRCH WHITE
Kitchen	BIRCH WHITE	Den/Library	N/A
Laundry Room	BIRCH WHITE	Master Bedroom	BIRCH WHITE
Main Bathroom	BIRCH WHITE	Bedroom #2	BIRCH WHITE
Master Ensuite Bathroom	BIRCH WHITE	Bedroom #3	N/A

Comment

\*\* Refer to Construction Summary

7. General Comments

\*\* Refer to Construction Summary

Disclaimers and Notes

- 1) Colours of all materials are as close as possible to builder's selection, but not necessarily identical due to variances in manufacturing.

2) The selection images are digital photographs of the Vendor's samples at its Decor Centre. Such images when displayed on your computer monitor may not match Decor Centre samples due to the hardware/software configuration of the computer.  
In the event of conflict between selection images and the Décor Centre samples, Décor Centre samples shall prevail.

3) Any extras listed above are null and void unless accompanied by a separate invoice/amendment. Said invoice must be paid in full.

4) The Purchaser agrees that this colour selection is final and that no changes will be permitted, unless required by the Vendor.

5) The Purchaser acknowledges reading and accepting document which contains other miscellaneous disclaimers.

Signature: 

Date: 03/10/22

Signature: \_\_\_\_\_

Date: \_\_\_\_\_

Signature: \_\_\_\_\_

Date: \_\_\_\_\_

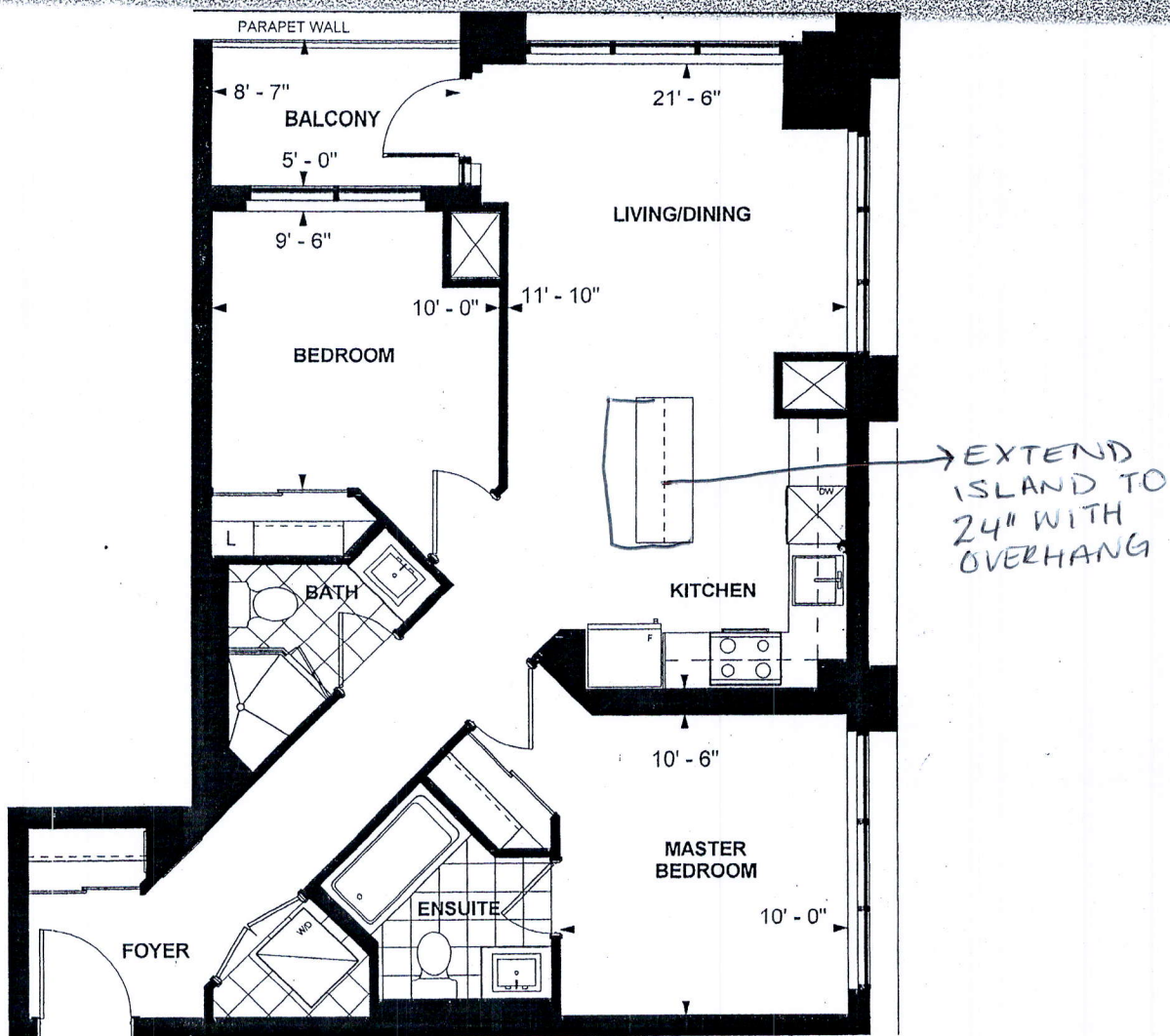

**C 808**  
**TOWER SUITE**  
**WEST TOWER**  
**9' CEILING**  
**808 sq. ft.**  
**2-BEDROOM**

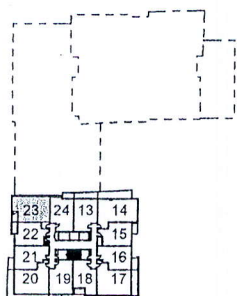

LEVEL 16

Purchaser Initials *[Signature]* Purchaser Initials *[Signature]* Date 22/Nov/17

Unit No. 23 Level No. 16 Suite No. 1724

Dimensions, specifications, layouts, location of materials and fixtures, tile floor patterns and architectural detailing (including window size and location and door size, location and swing) are approximate only and are subject to change or modifications, without notice. Actual usable floor space varies from stated floor area. Ceiling height measured from top of floor slab to underside of floor slab above and excludes finishes, bulkheads and drop ceilings. Orientation of suite may be reversed and Purchaser agrees to accept same. Balconies decks and terraces are exclusive use common elements shown for display purposes only and location and size are subject to change without notice. All illustrations are artist concept only. The provisions of the Agreement of purchase and sale apply to this Schedule. E. & O.E.



\*\*CRITICAL MEASUREMENT- Wall must be  
MINIMUM 2790mm

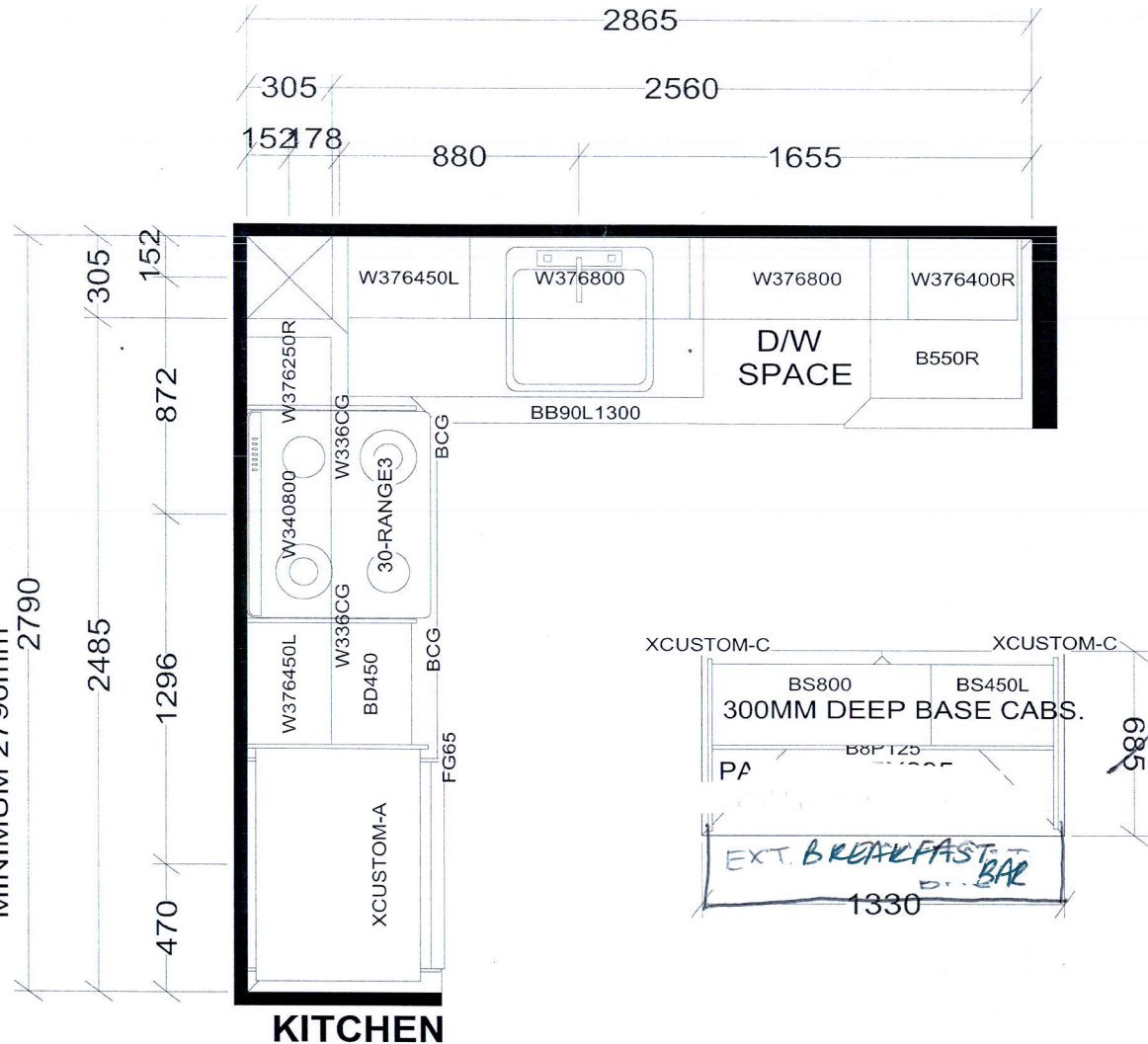

KITCHEN

BASE & VANITY CABINETS ON ADJUSTABLE LEGS

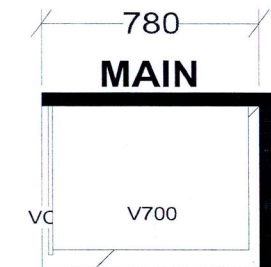
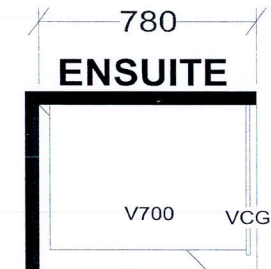

TOWER & PODIUM SUITES  
EAST TOWER X14  
WEST TOWER X20

<b>Selba Industries</b>			<b>J #</b> _____
W WIDTH _____	W HGHT _____	W CNT _____	<b>JOB NUMBER:</b> <b>BUILDER: GREENPARK</b> <b>SITE: CHARISMA EAST &amp; WEST</b> <b>MODEL: C817</b> <b>LOT #:</b>
FLOOR HGHT _____	DOOR HGHT _____		
ST CENT _____	2X4 _____	VENT BOX COVER _____	
DATE: OCT 27 20/rev'd Dec 10 20			

This drawing is the intellectual property of SELBA INDUSTRIES INC. and is an original design which must not be released or copied unless applicable fee has been paid or job order placed.