

CONSTRUCTION SUMMARY

Charisma Condominiums - Granerola Residences Ltd.

RECEIVED
JUN - 3 2022

PURCHASER: Salvatore STALTERI

TEL:

LOT / PHASE 620 / North	REG. PLAN #	HOUSE TYPE C877		
----------------------------	-------------	--------------------	--	--

CONSTRUCTION

1 - TO DELETE WALLS AND DOORS AS PER THE ATTACHED PLAN

31May22 Note:

ELECTRICAL

1 - KITCHEN - ADD ELECTRICAL PLUG FOR FUTURE OVER THE RANGE MICROWAVE/HOOD FAN

27May22 Note:

1 - POT LIGHT - ADD SHOWER POT LIGHT TO TUB

27May22 Note: Main Bath:

1 - ADD LIGHT IN LIVING ROOM

27May22 Note:

MIRRORS AND GLASS

1 - SHOWER DOOR - FRAMELESS SHOWER DOOR - INCLUDES CHROME KNOB

27May22 Note: Master Ensuite:

PLUMBING

1 - KITCHEN - WATERLINE ROUGH-IN FOR FRIDGE

27May22 Note:

EXTRAS AS PER OFFER

1 Parking Unit - location to be selected by the Vendor at their sole discretion.

Worksheet Note:

This Document is Extremely Time Sensitive - Printed 2 Jun 22 at 13:21

May 01, 2019

SCHEDULE 'A'

Charisma²

ON THE PARK

Frameless
Shower Door

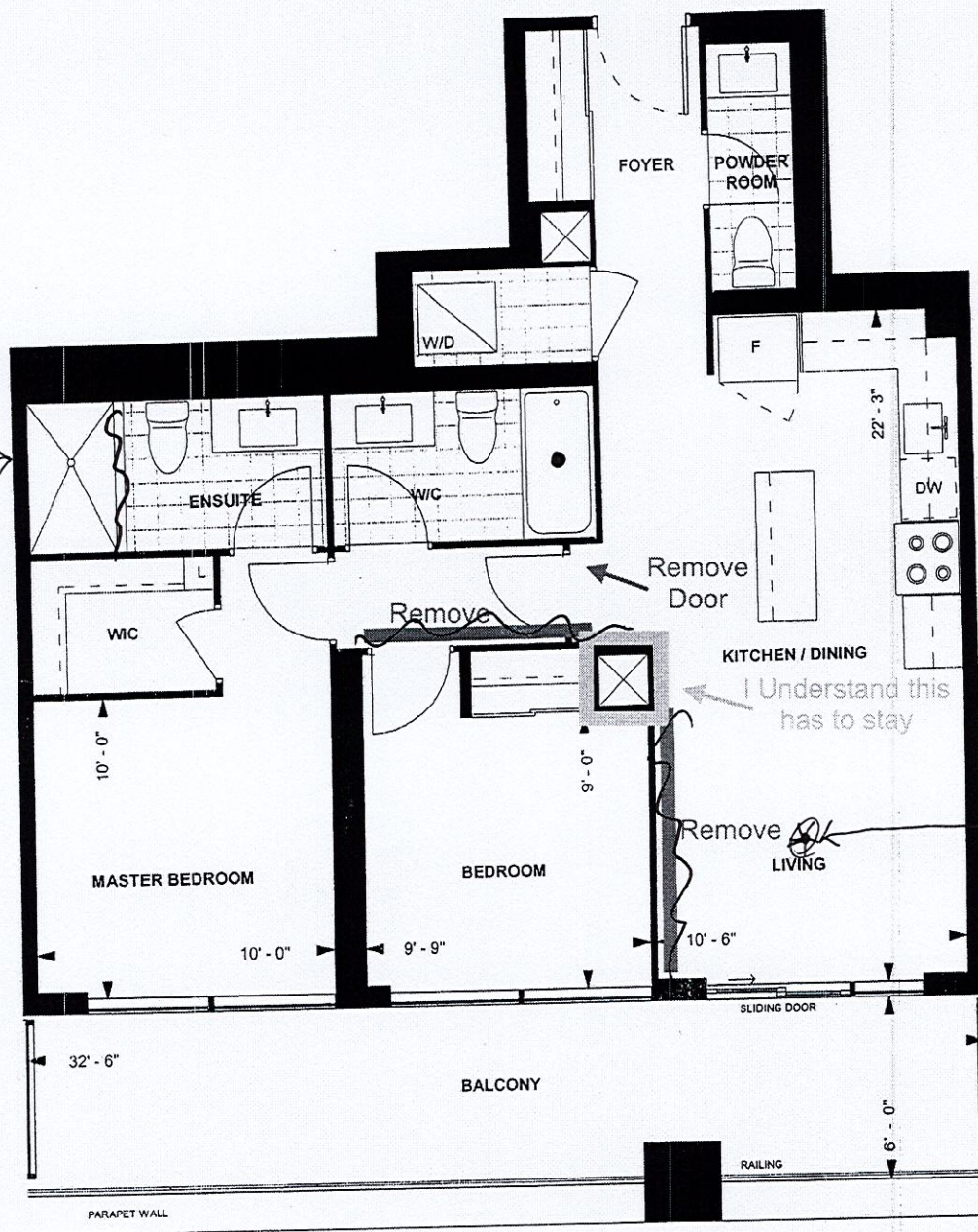

C877

CHARISMA SUITE
NORTH TOWER
10' CEILING

877 sq. ft.
2-BEDROOM



LEVEL 6

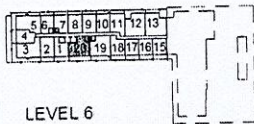

Purchaser Initials

Purchaser Initials

Date

May 19, 2019

Unit No. 20 Level No. 6 Suite No. 620

Dimensions, specifications, layouts, location of materials and fixtures, tile floor patterns and architectural detailing (including window size and location and door size, location and swing) are approximate only and are subject to change or modifications, without notice. Actual usable floor space varies from stated floor area. Ceiling height measured from top of floor slab to underside of floor slab above and excludes finishes, bulkheads and drop ceilings. Orientation of suite may be reversed and Purchaser agrees to accept same. Balconies decks and terraces are exclusive use common elements shown for display purposes only and location and size are subject to change without notice. All illustrations are artist concept only. The provisions of the Agreement of purchase and sale apply to this Schedule. E. & O.E.

