

CONSTRUCTION SUMMARY

Charisma Condominiums - Granerola Residences Ltd.

PURCHASER: Jerome Anthony MORGAN

RECEIVED

JUN - 3 2022

TEL:

LOT / PHASE 611 / North	REG. PLAN #	HOUSE TYPE B727		
----------------------------	-------------	--------------------	--	--

ELECTRICAL

1 - KITCHEN - ELECTRICAL PLUG FOR FUTURE OVER THE RANGE MICROWAVE/HOOD FAN 31May22 Note:	
1 - ADD LIGHT IN LIVING ROOM 31May22 Note:	

PLUMBING

1 - KITCHEN - WATERLINE ROUGH-IN FOR FRIDGE 31May22 Note:	
--	--

EXTRAS AS PER OFFER

1 Parking Unit - location to be selected by the Vendor at their sole discretion. Worksheet Note:	
---	--

This Document is Extremely Time Sensitive - Printed 3 Jun 22 at 9:35

May 01, 2019

SCHEDULE 'A'

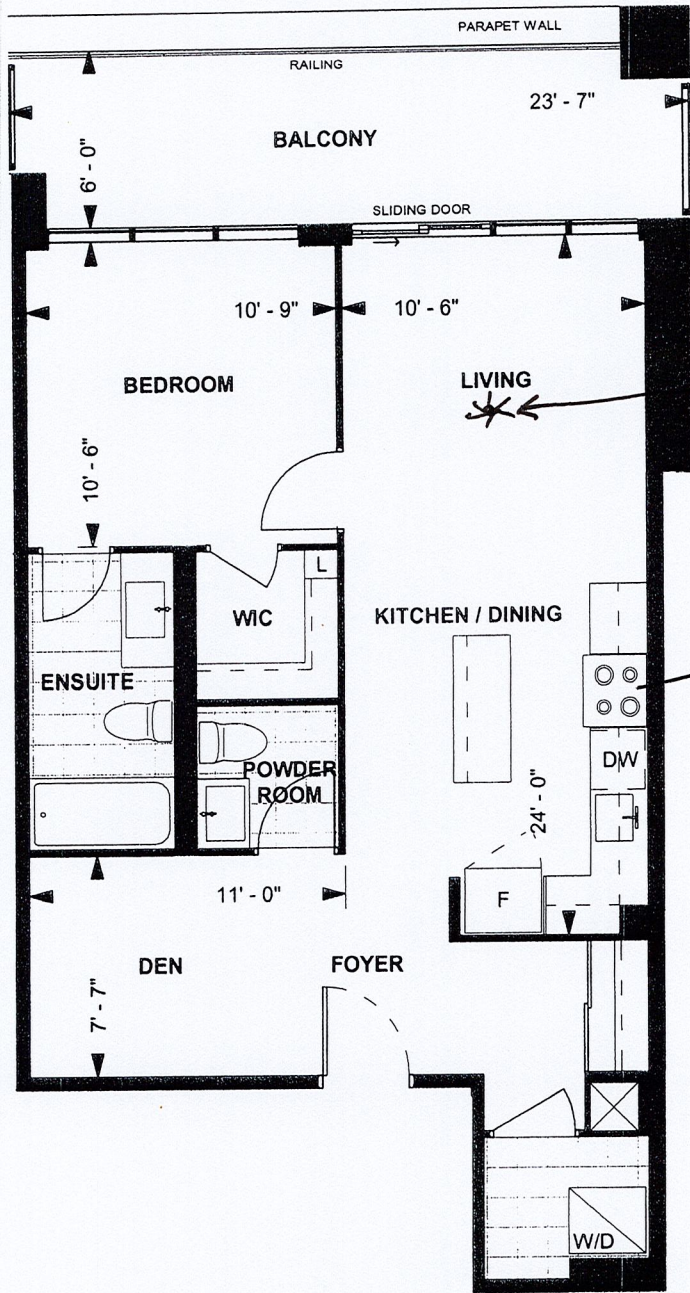

Add Light

plug.

B727
TOWER SUITE
NORTH TOWER
9' CEILING
727 sq. ft.
1-BEDROOM+DEN



LEVEL 6

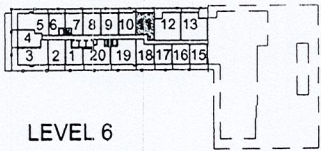

J.M.

Purchaser Initials

Unit No. 11

Purchaser Initials

Level No. 6

Aug 7/19

Date

Suite No. 611

Dimensions, specifications, layouts, location of materials and fixtures, tile floor patterns and architectural detailing (including window size and location and door size, location and swing) are approximate only and are subject to change or modifications, without notice. Actual usable floor space varies from stated floor area. Ceiling height measured from top of floor slab to underside of floor slab above and excludes finishes, bulkheads and drop ceilings. Orientation of suite may be reversed and Purchaser agrees to accept same. Balconies decks and terraces are exclusive use common elements shown for display purposes only and location and size are subject to change without notice. All illustrations are artist concept only. The provisions of the Agreement of purchase and sale apply to this Schedule. E. & O.E.