

CONSTRUCTION SUMMARY

Charisma Condominiums - Granerola Residences Ltd.

PURCHASER: Azarnoosh FOYLE

RECEIVED
JUN 28 2022

TEL:

LOT / PHASE 1509 / North	REG. PLAN #	HOUSE TYPE C891		
-----------------------------	-------------	--------------------	--	--

CABINETRY

1 - CABINETRY PROVISION- PROVISION FOR PLUG ON ISLAND (PLUG EXTRA ORDERED SEPARATELY) 27Jun22 Note:	
--	--

ELECTRICAL

1 - ADD ELECTRICAL PLUG FOR FUTURE OVER THE RANGE MICROWAVE/HOOD FAN 27Jun22 Note:	
1 - POT LIGHT – ADD SHOWER POT LIGHT TO TUB 27Jun22 Note: SECOND BEDROOM ENSUITE	
1 - ADD A LIGHT TO THE LIVING ROOM 27Jun22 Note:	
1 - ADD A PLUG AT KITCHEN ISLAND AT SIDE GABLE 27Jun22 Note:	

PLUMBING

1 - KITCHEN – WATERLINE ROUGH-IN FOR FRIDGE 27Jun22 Note:	
--	--

EXTRAS AS PER OFFER

The Vendor agrees that notwithstanding any other term or provision in this Agreement included in the Purchase Price and in addition to those items detailed in Schedule D to the Agreement of Purchase and Sale, the Purchaser is entitled to a credit of Five Worksheet Note:	
The Purchaser acknowledges that the Purchase Price is inclusive of all credits and promotional packages available at the time of purchase. Worksheet Note:	
1 Parking Unit - location to be selected by the Vendor at their sole discretion. Worksheet Note:	

This Document is Extremely Time Sensitive - Printed 27 Jun 22 at 14:41

Charisma²

ON THE PARK

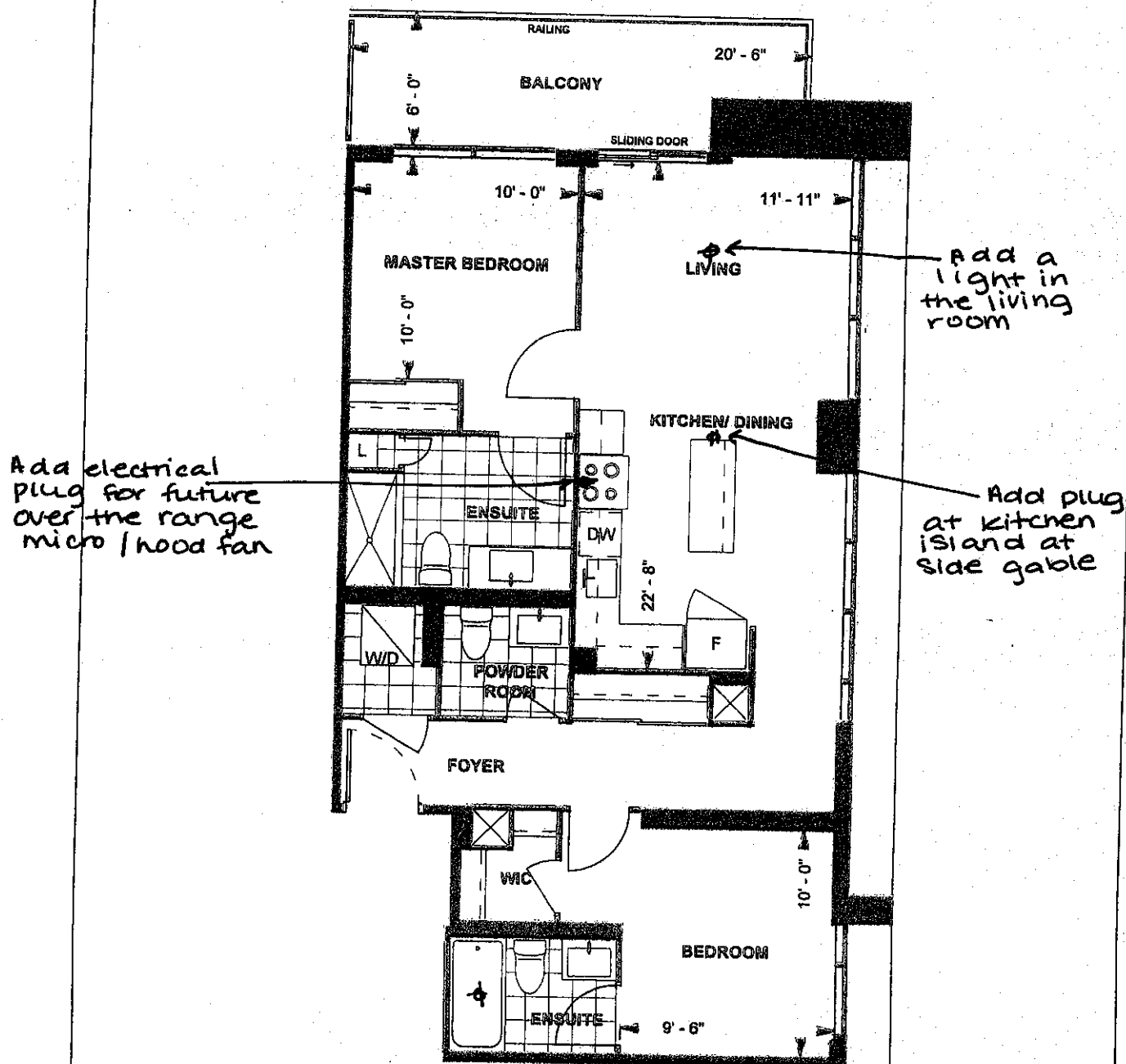

C891 TOWER SUITE NORTH TOWER 9' CEILING

891 sq. ft.

2-BEDROOM

(BARRIER FREE)



456789
921110

LEVEL 9-22

Purchaser Initials

Purchaser Initials

Date

Unit No.

Level No.

Suite No.

Dimensions, specifications, layouts, location of materials and fixtures, tile floor patterns and architectural detailing (including window size and location and door size, location and swing) are approximate only and are subject to change or modifications, without notice. Actual usable floor space varies from stated floor area. Ceiling height measured from top of floor slab to underside of floor slab above and excludes finishes, bulkheads and drop ceilings. Orientation of suite may be reversed and Purchaser agrees to accept same. Balconies decks and terraces are exclusive use common elements shown for display purposes only and location and size are subject to change without notice. All illustrations are artist concept only. The provisions of the Agreement of purchase and sale apply to this Schedule, E. & O.E.