

CONSTRUCTION SUMMARY		RECEIVED	
Charisma Condominiums - Granerola Residences Ltd.		AUG 11 2022	
PURCHASER: Michael S. J. RONDINELLI		TEL:	
LOT / PHASE	REG. PLAN #	HOUSE TYPE	
425 / South		C1155	

CABINETRY

I - CABINETRY- EXTENDED UPPERS IN KITCHEN - STANDARD CABINET	
09.Aug22 Note:	

CERAMIC TILE

I - SMOOTH CEILINGS - BOTH BEDROOMS	
09.Aug22 Note:	

PLUMBING

I - KITCHEN UNDERMOUNT SINK - BLANCO QUARTUS R15 U MEDIUM #401517	
09.Aug22 Note:	

PROMOTIONAL

I - LESS CREDIT FROM PURCHASER EXTRA SHEET IN OFFER	
09.Aug22 Note:	

EXTRAS AS PER OFFER

The Purchaser acknowledges that the Purchase Price is inclusive of all credits and promotional packages available at the time of purchase.	
Worksheet Note:	
I Parking Unit - location to be selected by the Vendor at their sole discretion.	
Worksheet Note:	
The Vendor agrees that notwithstanding any other term or provision in this Agreement included in the Purchase Price and in addition to those items detailed in Schedule D to the Agreement of Purchase and Sale, the Purchaser is entitled to a credit of Five	
Worksheet Note:	

This Document is Extremely Time Sensitive - Printed 9 Aug 22 at 15:34



Purchaser:

Michael S. J. RONDINELLI

Telephone Res. / Bus:

/

Decor Advisor:

Giulia Di Girolamo

Lock Date:

2022-08-09 13:18:42

Const. No.:

Unit 18, Level 4

Municipal:

425

Suite Type:

C1155

Project/Phase:

Granerola Residences Ltd./South

Layout Changes:

☐ Yes ☒ No

Sketch Attached:

☒ Yes ☐ No

1. Kitchen and Vanities

	Style and Colour	Hardware
Kitchen	DORAL WHITE W500	Standard
Main Bathroom	n/a	n/a
Master Ensuite Bathroom	DORAL WHITE W500	Standard
Bedroom 2 Ensuite	DORAL WHITE W500	Standard
Powder Room	DORAL WHITE W500	Standard

Built In Appliances

☐ Yes ☒ No

Kitchen Extended Upper Cabinets

☒ Yes ☐ No

Comment

\*\* Refer to Construction Summary

2. Counters

	Counter	Edge
Kitchen	QUARTZ-ISTRIA	Straight Polished Edge
Main Bathroom	N/A	N/A
Master Ensuite Bathroom	QUARTZ-ISTRIA	Straight Polished Edge
Bedroom 2 Ensuite	QUARTZ-ISTRIA	Straight Polished Edge
Powder Room	QUARTZ-ISTRIA	Straight Polished Edge
Kitchen Backsplash	TILE-GLOSSY WHITE 4X12	

Comment

\*\* Refer to Construction Summary

3. Flooring

	Selection
Vestibule/Main Hall	LAMINATE-LEXINGTON-LANEFFE OAK-TL-LW1311
Kitchen	LAMINATE-LEXINGTON-LANEFFE OAK-TL-LW1311
Living Room/Dining Room	LAMINATE-LEXINGTON-LANEFFE OAK-TL-LW1311
Den/Office	N/A
Master Bedroom	LAMINATE-LEXINGTON-LANEFFE OAK-TL-LW1311
Bedroom #2	LAMINATE-LEXINGTON-LANEFFE OAK-TL-LW1311
Bedroom #3	N/A
Powder Room	TILE-CITY WHITE MATTE 12X24
Laundry Room	TILE-WHITE MATTE 8X8
Main Bath	N/A
Master Ensuite Bathroom	TILE-CITY WHITE MATTE 12X24
Bedroom 2 Ensuite	TILE-CITY WHITE MATTE 12X24

Comment

\*\* Refer to Construction Summary - Standard Grout throughout unless specified

4. Wall Tile

	Selection	Describe
Main Bath	N/A	
Master Ensuite Bathroom	TILE-WHITE GLOSSY 8X16	
Bedroom 2 Ensuite	TILE-WHITE GLOSSY 8X16	
Powder Room	N/A	
Kitchen Backsplash	TILE-WHITE GLOSSY 4X12	

Comment

\*\* Refer to Construction Summary - Standard Grout throughout unless specified



Purchaser:

Michael S. J. RONDINELLI

Telephone Res. / Bus:

/

Decor Advisor:

Giulia Di Girolamo

Lock Date:

2022-08-09 13:18:42

Const. No.:

Unit 18, Level 4

Municipal:

425

Suite Type:

C1155

Project/Phase:

Granerola Residences Ltd./South

5. Misc

Water Line Rough-in for Fridge

☐ Yes

☒ No

Upgrade Bathroom Accessories

☐ Yes

☒ No

Comment

\*\* Refer to Construction Summary

6. Wall, Trim and Door Paint - Birch White Paint Throughout unless specified below.

Entrance Vestibule	BIRCH WHITE	Living Room	BIRCH WHITE
Main Hall	BIRCH WHITE	Dining Room	BIRCH WHITE
Kitchen	BIRCH WHITE	Den/Library	N/A
Laundry Room	BIRCH WHITE	Master Bedroom	BIRCH WHITE
Main Bathroom	N/A	Bedroom #2	BIRCH WHITE
Master Ensuite Bathroom	BIRCH WHITE	Bedroom #3	N/A
Powder Room	BIRCH WHITE	Bedroom 2 Ensuite	BIRCH WHITE

Comment

\*\* Refer to Construction Summary

7. General Comments

\*\* Refer to Construction Summary

Disclaimers and Notes

- 1)

Colours of all materials are as close as possible to builder's selection, but not necessarily identical due to variances in manufacturing.
- 2)

The selection images are digital photographs of the Vendor's samples at its Decor Centre. Such images when displayed on your computer monitor may not match Decor Centre samples due to the hardware/software configuration of the computer.  
In the event of conflict between selection images and the Décor Centre samples, Décor Centre samples shall prevail.
- 3)

Any extras listed above are null and void unless accompanied by a separate invoice/amendment. Said invoice must be paid in full.
- 4)

The Purchaser agrees that this colour selection is final and that no changes will be permitted, unless required by the Vendor.
- 5)

The Purchaser acknowledges reading and accepting document which contains other miscellaneous disclaimers.



Signature:

Date:

Signature:

Date:



# Charisma<sup>2</sup>

ON THE PARK

Blanco-Quartus R15  
U Medium #401517

Extend upper kitchen cabinets

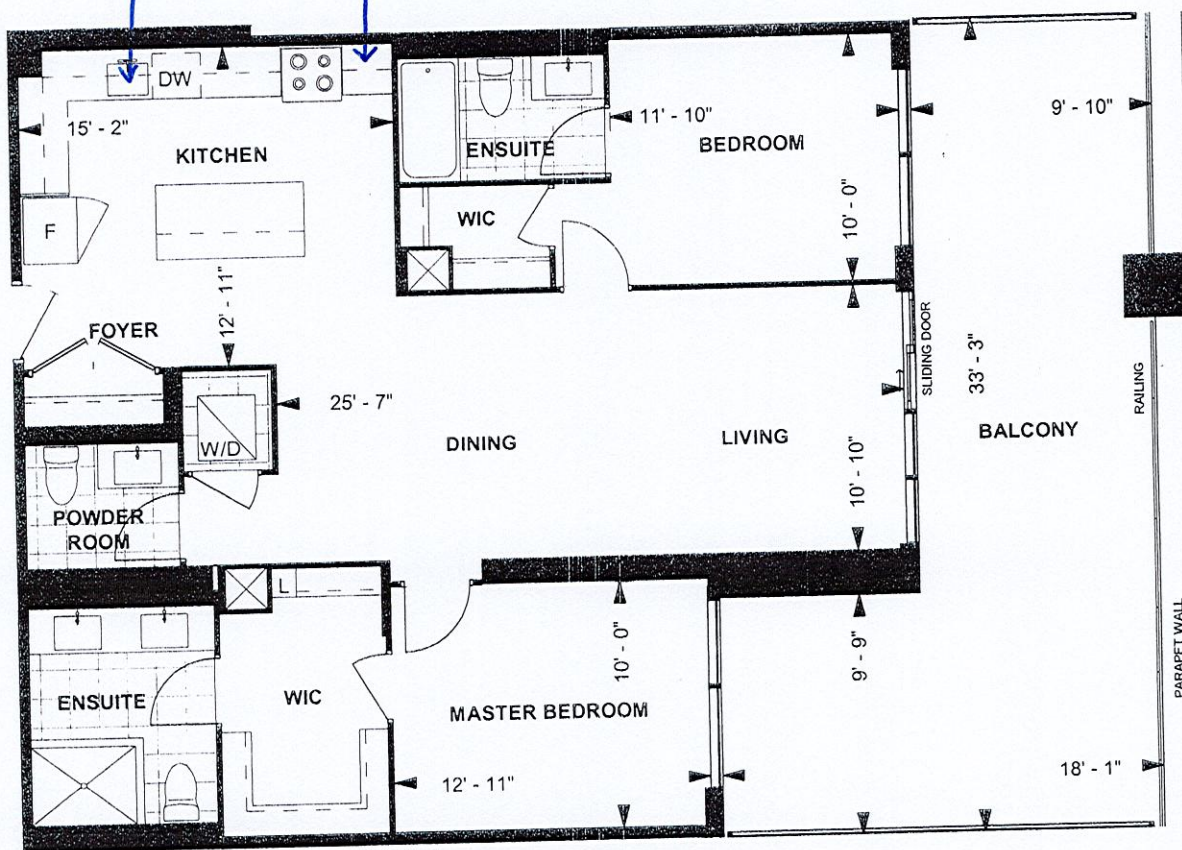

\*Smooth ceilings - both bedrooms.

## C1155 TOWER SUITE SOUTH TOWER 8'10" CEILING

1,155 sq. ft.  
2-BEDROOM

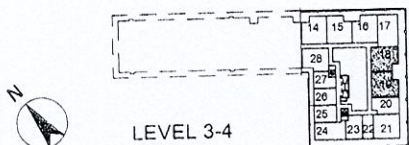

Purchaser Initials Purchaser Initials Date

Unit No. 18 Level No. 4 Suite No. 425

Dimensions, specifications, layouts, location of materials and fixtures, tile floor patterns and architectural detailing (including window size and location and door size, location and swing) are approximate only and are subject to change or modifications, without notice. Actual usable floor space varies from stated floor area. Ceiling height measured from top of floor slab to underside of floor slab above and excludes finishes, bulkheads and drop ceilings. Orientation of suite may be reversed and Purchaser agrees to accept same. Balconies decks and terraces are exclusive use of the unit and are subject to change without notice. All illustrations are artist concept only. The provisions of the Agreement of Purchase and Sale apply.



Suite #425/South  
Cliss - Rondinelli

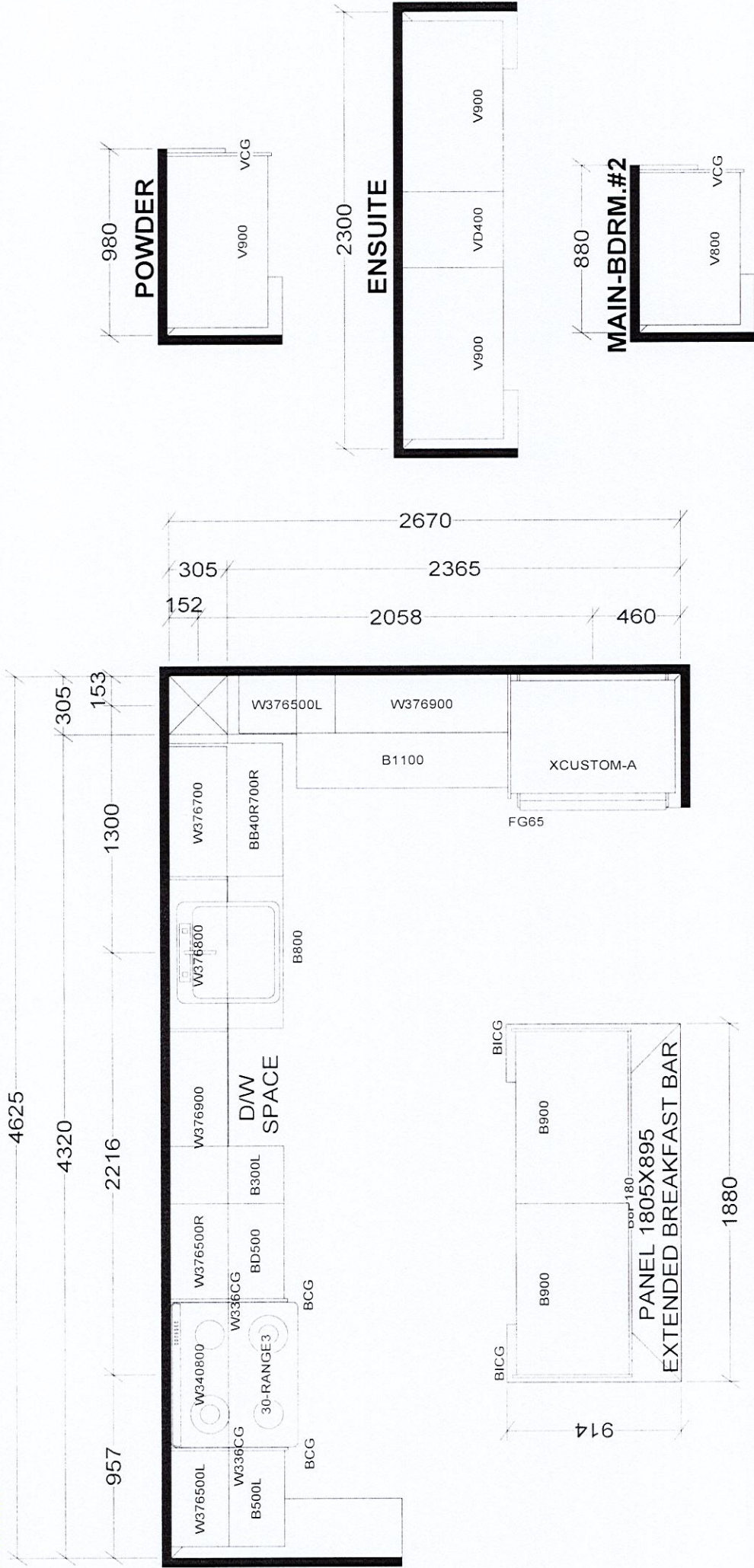

BASE & VANITY CABINETS ON ADJUSTABLE LEGS

TOWER & PODIUM SUITES  
NORTH TOWER X8  
SOUTH TOWER X17

## KITCHEN

<b>Selba Industries</b>				J# _____	
<small>This drawing is the intellectual property of SELBA INDUSTRIES INC. and is an original design which must not be released or copied unless applicable fee has been paid or job order placed.</small>					
JOB NUMBER: _____		BUILDER: GREENPARK			
SITE: GRANEROLA NORTH & SOUTH		MODEL: C1155			
LOT #: <i>Suite #425</i>		DESIGNER: KS			
DATE: JAN 6 22		DATE: JAN 6 22			
W WDTH _____	W HGHT _____	W CNT _____			
FLOOR HGHT _____	DOOR HGHT _____				
ST CENT _____	2X4 _____	VENT BOX COVER _____			