

CONSTRUCTION SUMMARY

Charisma Condominiums - Granerola Residences Ltd.

PURCHASERS: Joseph DIPIETRO and Antonio RACIOPPPO

TEL:

LOT / PHASE 1407 / North	REG. PLAN #	HOUSE TYPE B624		
-----------------------------	-------------	--------------------	--	--

ELECTRICAL

1 - ADD LIGHT IN LIVING ROOM 18Aug22 Note:	
---	--

EXTRAS AS PER OFFER

1 Parking Unit - location to be selected by the Vendor at their sole discretion. Worksheet Note:	
---	--

This Document is Extremely Time Sensitive - Printed 19 Aug 22 at 8:47

RECEIVED  
AUG 22 2022



May 01, 2019

SCHEDULE 'A'

Charisma<sup>2</sup>  
ON THE PARK

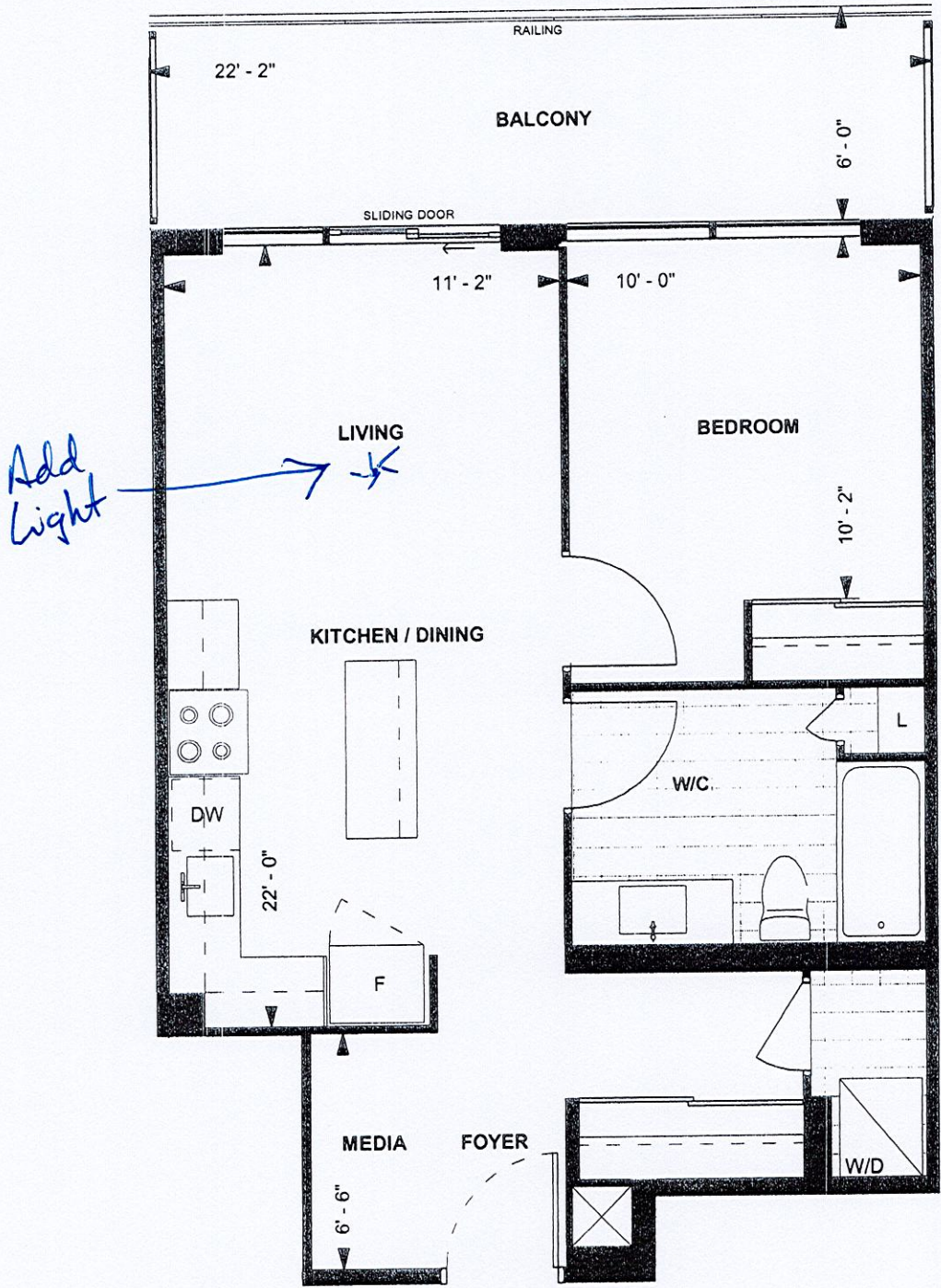

**B624**  
**TOWER SUITE**  
**NORTH TOWER**  
**9' CEILING**

624 sq. ft.  
**1-BEDROOM+MEDIA**  
**(BARRIER FREE)**

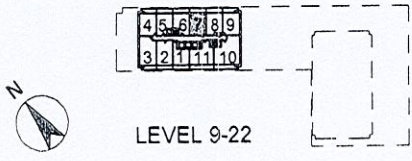

LEVEL 9-22

Purchaser Initials \_\_\_\_\_ Purchaser Initials \_\_\_\_\_ Date 05/21/19  
Unit No. 7 Level No. 13 Suite No. 1407

Dimensions, specifications, layouts, location of materials and fixtures, tile floor patterns and architectural detailing (including window size and location and door size, location and swing) are approximate only and are subject to change or modifications, without notice. Actual usable floor space varies from stated floor area. Ceiling height measured from top of floor slab to underside of floor slab above and excludes finishes, bulkheads and drop ceilings. Orientation of suite may be reversed and Purchaser agrees to accept same. Balconies decks and terraces are exclusive use common elements shown for display purposes only and location and size are subject to change without notice. All illustrations are artist concept only. The provisions of the Agreement of purchase and sale apply to this Schedule. E. & O.E.