

CONSTRUCTION SUMMARY

Charisma Condominiums - Granerola Residences Ltd.

RECEIVED

AUG 24 2022

PURCHASER: Mirelly LEON

TEL:

LOT / PHASE 1709 / North	REG. PLAN #	HOUSE TYPE C891		
-----------------------------	-------------	--------------------	--	--

ELECTRICAL

I - ELECTRICAL PLUG FOR FUTURE OVER THE RANGE MICROWAVE/HOOD FAN 09Aug22 Note:	
I - ADD LIGHT IN LIVING ROOM 09Aug22 Note:	
I - ADD PLUG TO KITCHEN ISLAND- AT SIDE GABLE 09Aug22 Note:	

PLUMBING

I - WATERLINE ROUGH IN FOR FRIDGE 09Aug22 Note:	
--	--

EXTRAS AS PER OFFER

I Parking Unit - location to be selected by the Vendor at their sole discretion. Worksheet Note:	
---	--

This Document is Extremely Time Sensitive - Printed 9 Aug 22 at 10:57

May 06, 2019

SCHEDULE 'A'

Charisma
ON THE PARK

PWUG FOR
FUTURE OVER THE
RANGE

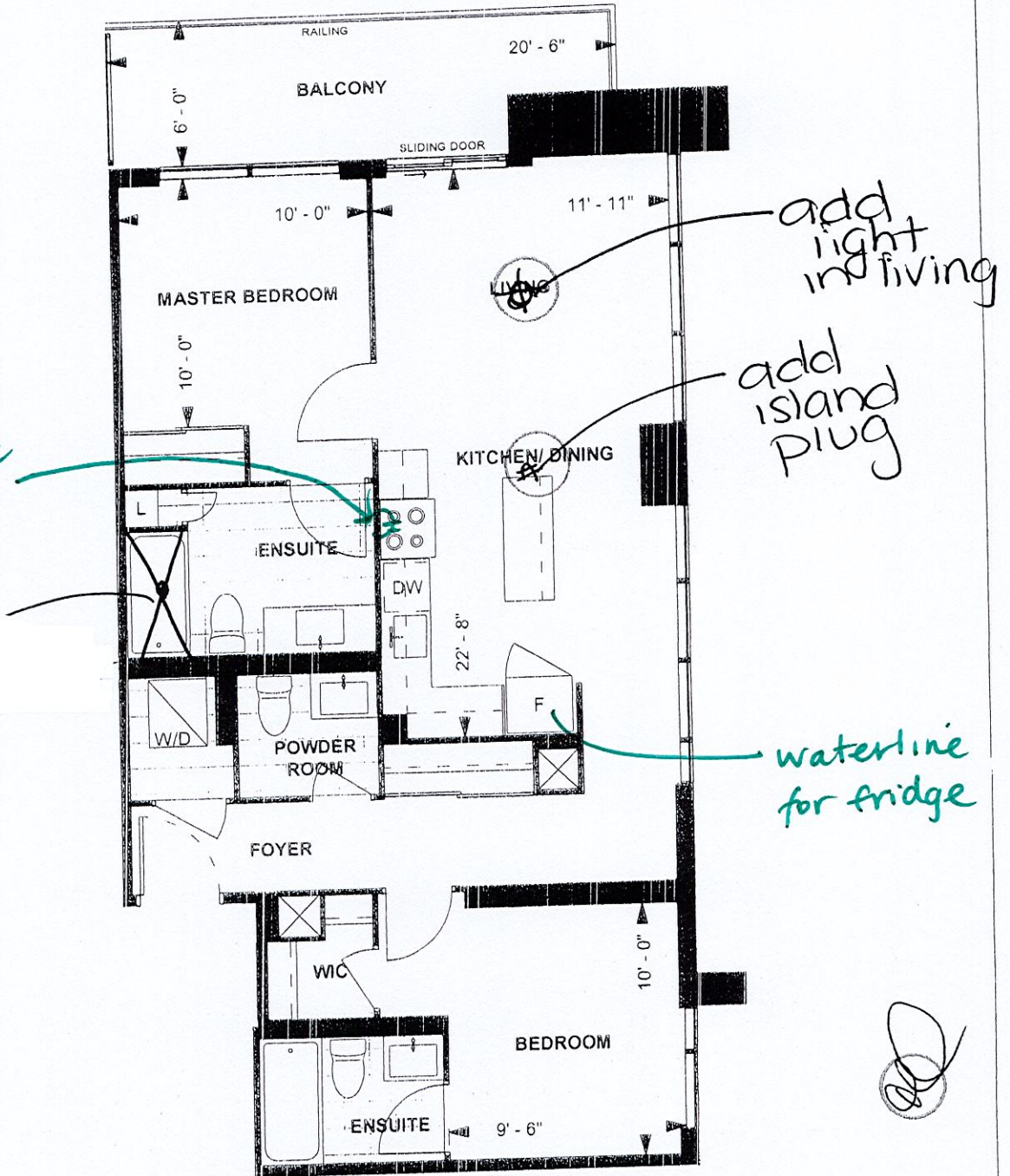

**C891
TOWER SUITE
NORTH TOWER
9' CEILING**

**891 sq. ft.
2-BEDROOM
(BARRIER FREE)**



LEVEL 9-22

Purchaser Initials Date 05/23/19
Unit No. 9 Level No. 16 Suite No. 1709

Dimensions, specifications, layouts, location of materials and fixtures, tile floor patterns and architectural detailing (including window size and location and door size, location and swing) are approximate only and are subject to change or modifications, without notice. Actual usable floor space varies from stated floor area. Ceiling height measured from top of floor slab to underside of floor slab above and excludes finishes, bulkheads and drop ceilings. Orientation of suite may be reversed and Purchaser agrees to accept same. Balconies decks and terraces are exclusive use common elements shown for display purposes only and location and size are subject to change without notice. All illustrations are artist concept only. The provisions of the Agreement of purchase and sale apply to this Schedule. E. & O.E.