



<b>CONSTRUCTION SUMMARY</b>		<b>RECEIVED</b>
<b>Charisma Condominiums - Granerola Residences Ltd.</b>		<b>SEP 16 2022</b>
<b>PURCHASERS:</b> Joseph DIPIETRO and Patrizia DI PIETRO		<b>TEL:</b>

<b>LOT / PHASE</b> 1807 / North	<b>REG. PLAN #</b>	<b>HOUSE TYPE</b> B624	Unit 7 level 17.
------------------------------------	--------------------	---------------------------	------------------

**ELECTRICAL**

<b>1 - ADD LIGHT IN LIVING ROOM</b> 16Sep22 Note:	
--	--

**EXTRAS AS PER OFFER**

<b>1 Parking Unit - location to be selected by the Vendor at their sole discretion.</b> Worksheet Note:	
--	--

**This Document is Extremely Time Sensitive - Printed 16 Sep 22 at 15:00**

May 27, 2019

SCHEDULE 'A'

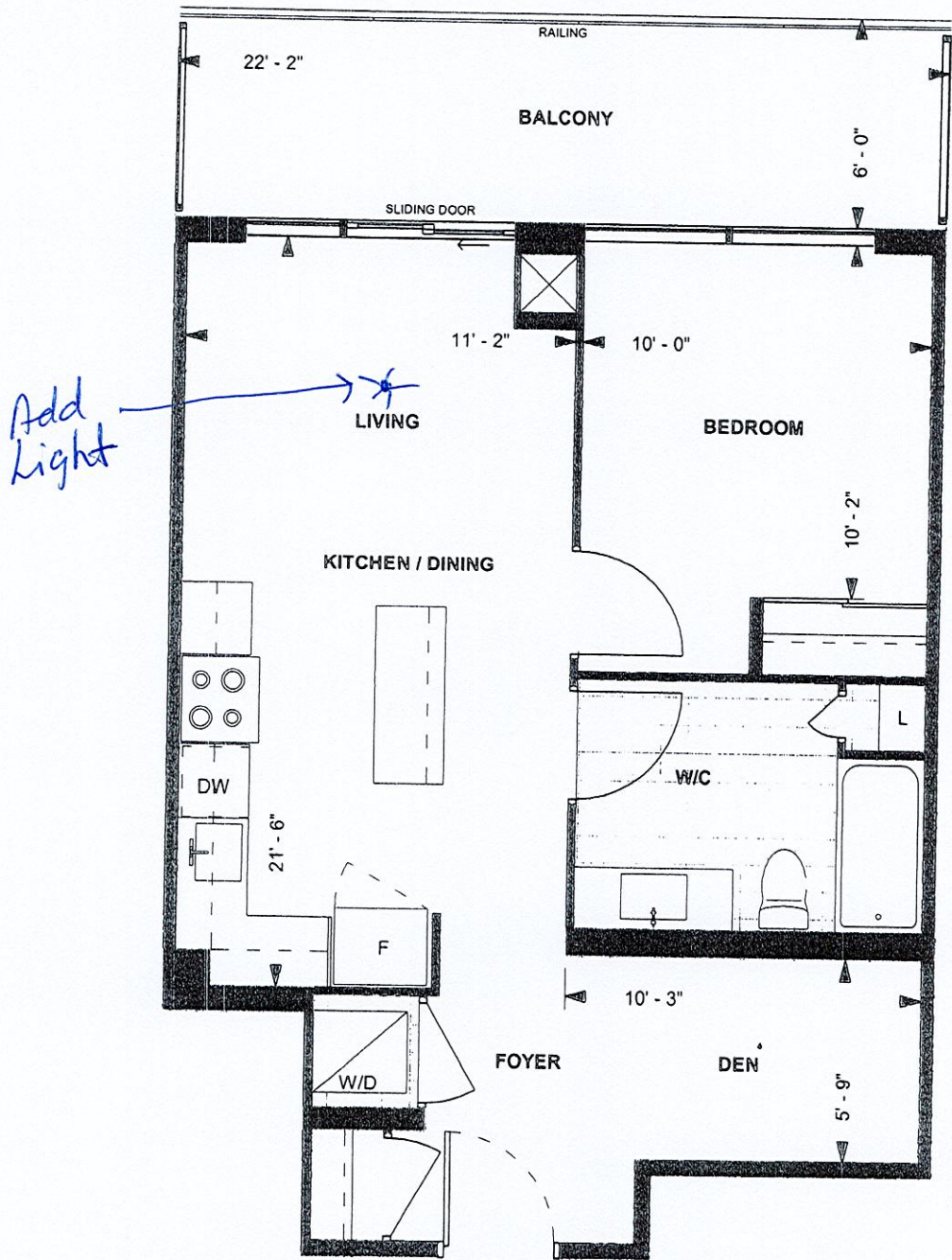

B624  
TOWER SUITE  
NORTH TOWER  
9' CEILING

624 sq. ft.  
1-BEDROOM+DEN  
(BARRIER FREE)

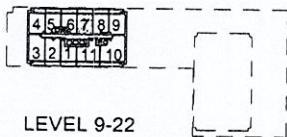

Purchaser Initials [Signature] Purchaser Initials [Signature] Date June 1, 2019  
Unit No. 7 Level No. 17 Suite No. 1807

Dimensions, specifications, layouts, location of materials and fixtures, tile floor patterns and architectural detailing (including window size and location and door size, location and swing) are approximate only and are subject to change or modifications, without notice. Actual usable floor space varies from stated floor area. Ceiling height measured from top of floor slab to underside of floor slab above and excludes finishes, bulkheads and drop ceilings. Orientation of suite may be reversed and Purchaser agrees to accept same. Balconies decks and terraces are exclusive use common elements shown for display purposes only and location and size are subject to change without notice. All illustrations are artist concept only. The provisions of the Agreement of purchase and sale apply to this Schedule. E. & O. E.