



CONSTRUCTION SUMMARY		RECEIVED	
Charisma Condominiums - Granerola Residences Ltd.		NOV - 8 2022	
PURCHASERS: Farhad NAGARWALA and Kashmira K NAGARWALA		TEL:	
Unit 19, Level 14 (1520-South)	Floor Plan B682		

CABINETRY

1 - CABINETRY - EXTENDED UPPERS IN KITCHEN - STANDARD CABINET 24Oct22 Note:	
--	--

CONSTRUCTION

1 - TUB TO SHOWER CONVERSION - INCLUDES CHROME KNOB AND HINGES TO SHOWER DOOR 10Mar22 Note:	
UPGRADED FURTHER TO FRAMELESS GLASS SHOWER DOOR (INCLUDES CHROME KNOB AND HINGES) -SEE BELOW	

ELECTRICAL

1 - ADD A LIGHT TO THE LIVING ROOM-NO FIXTURE INCLUDED 10Mar22 Note:	
---	--

MIRRORS AND GLASS

1 - SHOWER DOOR - FRAMELESS SHOWER DOOR - INCLUDES CHROME KNOB 10Mar22 Note:	
---	--

EXTRAS AS PER OFFER

1 Parking Unit - location to be selected by the Vendor at their sole discretion. Worksheet Note:	
---	--

This Document is Extremely Time Sensitive - Printed 28 Oct 22 at 11:47

Purchasers:

Farhad NAGARWALA & Kashmira K NAGARWAL

Const. No.:

Unit 19, Level 14

Telephone Res. / Bus:

/

Municipal:

1520

Decor Advisor:

Giulia Di Girolamo

Suite Type:

B682

Lock Date:

10/24/2022 09:40:53

Project/Phase:

Granerola Residences Ltd./South

Layout Changes:

☐ Yes ☒ No

Sketch Attached:

☒ Yes ☐ No

1. Kitchen and Vanities

Style and Colour

Hardware

Kitchen	DORAL WHITE W500	Standard
Main Bathroom	N/A	N/A
Master Ensuite Bathroom	DORAL WHITE W500	Standard
Powder Room	DORAL WHITE W500	Standard

Built In Appliances

☐ Yes ☒ No

Kitchen Extended Upper Cabinets

☒ Yes ☐ No

Comment

** Refer to Construction Summary

2. Counters

Counter

Edge

Kitchen	QUARTZ-ISTRIA	Straight Polished Edge
Main Bathroom	N/A	N/A
Master Ensuite Bathroom	QUARTZ-ISTRIA	Straight Polished Edge
Powder Room	QUARTZ-ISTRIA	Straight Polished Edge
Kitchen Backsplash	TILE-GLOSSY WHITE 4X12	

Comment

** Refer to Construction Summary

3. Flooring

Selection

Vestibule/Main Hall	LAMINATE-LEXINGTON-LANEFFE OAK-TL-LW1311
Kitchen	LAMINATE-LEXINGTON-LANEFFE OAK-TL-LW1311
Living Room/Dining Room	LAMINATE-LEXINGTON-LANEFFE OAK-TL-LW1311
Den/Office	LAMINATE-LEXINGTON-LANEFFE OAK-TL-LW1311
Master Bedroom	LAMINATE-LEXINGTON-LANEFFE OAK-TL-LW1311
Bedroom #2	N/A
Bedroom #3	N/A
Laundry Room	TILE-WHITE MATTE 8X8
Main Bath	N/A
Master Ensuite Bathroom	TILE-CITY WHITE MATTE 12X24
Powder Room	TILE-CITY WHITE MATTE 12X24

Comment

** Refer to Construction Summary - Standard Grout throughout unless specified

4. Wall Tile

Selection

Describe

Main Bath	N/A	
Master Ensuite Bathroom	TILE-WHITE GLOSSY 8X16	
Powder Room	N/A	
Kitchen Backsplash	TILE-WHITE GLOSSY 4X12	

Comment

** Refer to Construction Summary - Standard Grout throughout unless specified

Printed 10/24/2022 09:47:00

Initials:_____

Page 1 of 2

Purchasers:Farhad NAGARWALA & Kashmira K NAGARWAL

Const. No.: Unit 19, Level 14

Telephone Res. / Bus: /

Municipal: 1520

Decor Advisor:Giulia Di Girolamo

Suite Type: B682

Lock Date:10/24/2022 09:40:53

Project/Phase: Granerola Residences Ltd./South

5. Misc

Water Line Rough-in for Fridge

☐ Yes

☒ No

Upgrade Bathroom Accessories

☐ Yes

☒ No

Comment

** Refer to Construction Summary

6. Wall, Trim and Door Paint - Birch White Paint Throughout unless specified below.

Entrance Vestibule	BIRCH WHITE	Living Room	BIRCH WHITE
Main Hall	BIRCH WHITE	Dining Room	BIRCH WHITE
Kitchen	BIRCH WHITE	Den/Library	BIRCH WHITE
Laundry Room	BIRCH WHITE	Master Bedroom	BIRCH WHITE
Main Bathroom	N/A	Bedroom #2	N/A
Master Ensuite Bathroom	BIRCH WHITE	Bedroom #3	N/A
Powder Room	BIRCH WHITE		

Comment

** Refer to Construction Summary

7. General Comments

** Refer to Construction Summary

Disclaimers and Notes

- 1)

Colours of all materials are as close as possible to builder's selection, but not necessarily identical due to variances in manufacturing.
- 2)

The selection images are digital photographs of the Vendor's samples at its Decor Centre. Such images when displayed on your computer monitor may not match Decor Centre samples due to the hardware/software configuration of the computer.
In the event of conflict between selection images and the Décor Centre samples, Décor Centre samples shall prevail.
- 3)

Any extras listed above are null and void unless accompanied by a separate invoice/amendment. Said invoice must be paid in full.
- 4)

The Purchaser agrees that this colour selection is final and that no changes will be permitted, unless required by the Vendor.
- 5)

The Purchaser acknowledges reading and accepting document which contains other miscellaneous disclaimers.

Signature



Date:

Oct 24/2022

Signature:

M Nagarwala

Date:

Oct 24, 2022

Signature:

Date:

Page 2 of 2

Printed 10/24/2022 09:47:00

February 02, 2022

SCHEDULE 'A'

Charisma²
ON THE PARK

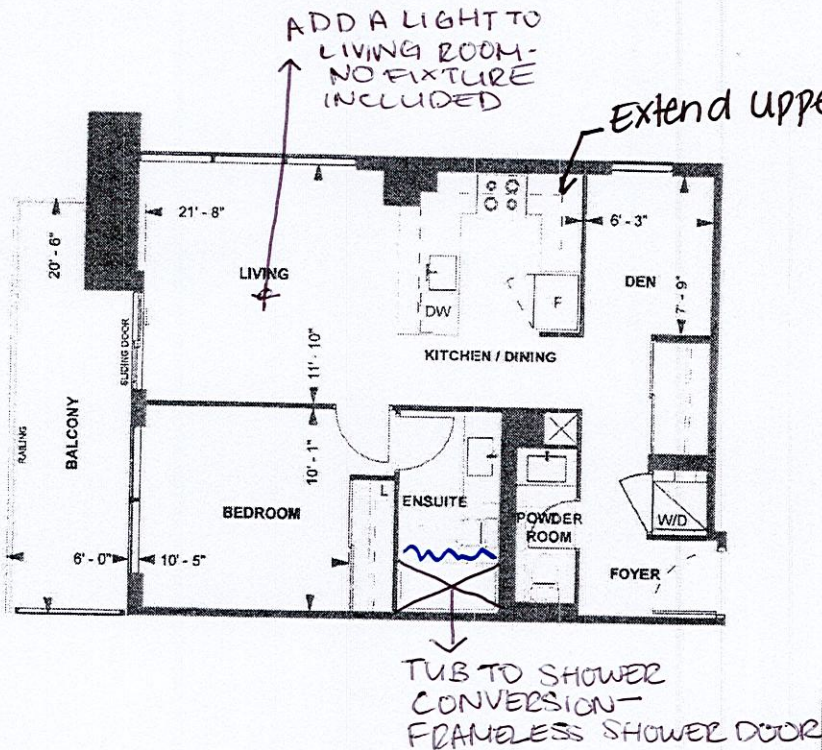

B 682
TOWER SUITE
SOUTH TOWER
9' CEILING
682 sq. ft.
1-BEDROOM+DEN



LEVEL 9-23



Purchaser Initials	Purchaser Initials	Date
Unit No. 19	Level No. 16	Suite No. 1520

Dimensions, specifications, layouts, location of materials and fixtures, the floor patterns and architectural detailing (including window size and location and door size, location and swing) are approximate only and are subject to change or modifications, without notice. Actual usable floor space varies from stated floor area. Ceiling height measured from top of floor slab to underside of floor slab above and includes finishes, bulkheads and drop ceilings. Orientation of suite may be reversed and Purchaser agrees to accept same. Balconies decks and terraces are exclusive use common elements shown for display purposes only and location and size are subject to change without notice. All illustrations are artist concept only. The provisions of the Agreement of purchase and sale apply to this Schedule, E & O.E.

Suite #1520 / South
Nagarwala - B682

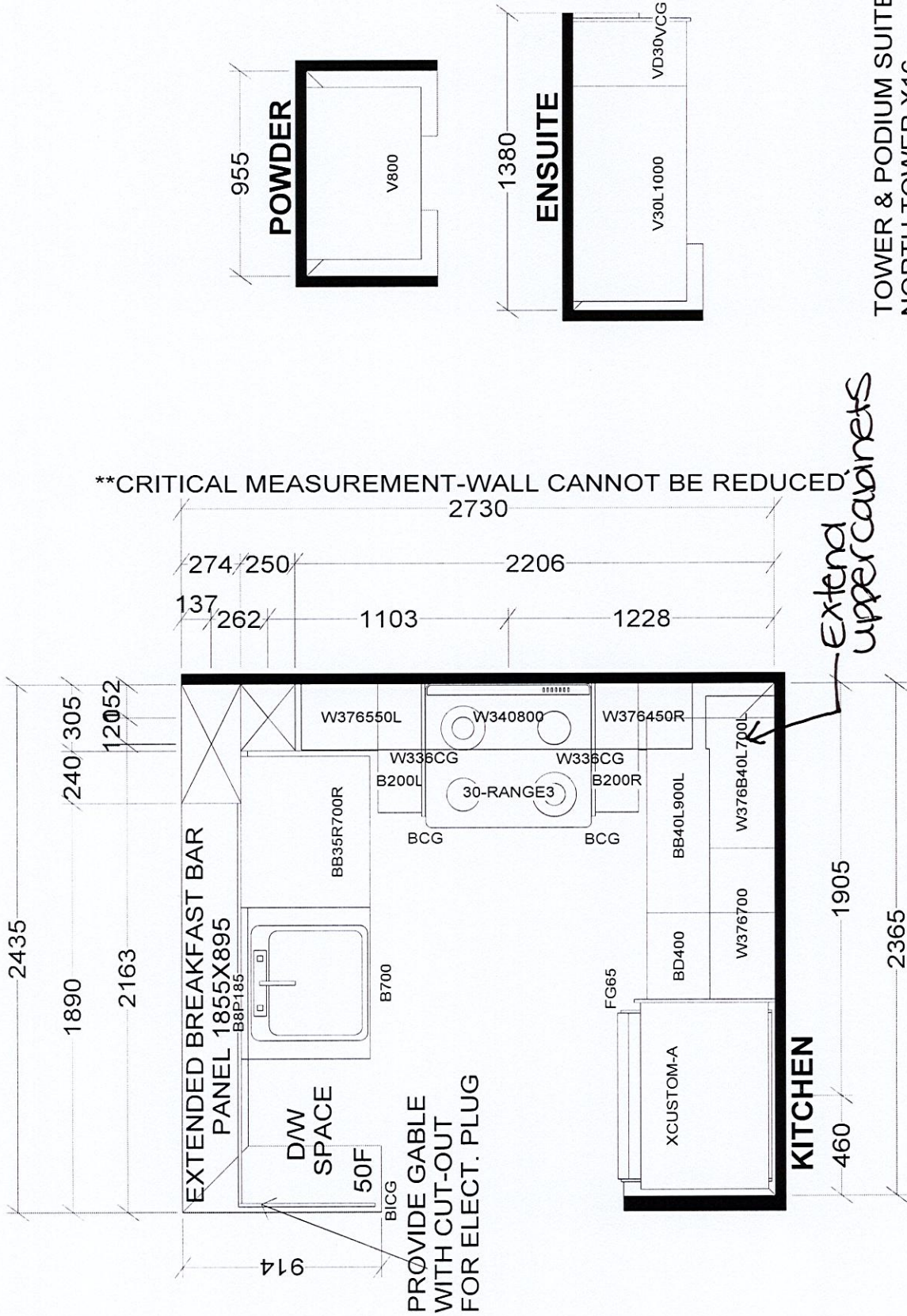

TOWER & PODIUM SUITES
NORTH TOWER X16
SOUTH TOWER X17

Selba Industries

J #

W WDTH W HGT W CNT

JOB NUMBER:

FLOOR HGT DOOR HGT

BUILDER: GREENPARK

SITE: GRANEROLA NORTH & SOUTH

MODEL: B682

ST CENT 2X4 VENT BOX COVER

DESIGNER: KS
DATE: JAN 6 22

LOT #: Suite #1520 / South