

CONSTRUCTION SUMMARY		RECEIVED	
Charisma Condominiums - Granerola Residences Ltd.		NOV 30 2022	
PURCHASERS: Krishnendu GUPTA and Aditi GUPTA		TEL:	
Unit 20, Level 19 (2021-South)	Floor Plan C870		

ELECTRICAL

1 - LIGHT AND SWITCH - NO FIXTURE INCLUDED - LIVING ROOM 14Jul22 Note:	
---	--

EXTRAS AS PER OFFER

1 Parking Unit - location to be selected by the Vendor at their sole discretion. Worksheet Note:	
---	--

This Document is Extremely Time Sensitive - Printed 25 Nov 22 at 9:48

Purchasers:Krishnendu GUPTA & Aditi GUPTA

Telephone Res. / Bus: /

Decor Advisor:Giulia Di Girolamo

Lock Date:2022-11-25 09:37:29

Layout Changes: ☐ Yes ☒ No

Const. No.: Unit 20, Level 19

Municipal: 2021

Suite Type: C870

Project/Phase: Granerola Residences Ltd./South

Sketch Attached: ☒ Yes ☐ No

1. Kitchen and Vanities

	Style and Colour	Hardware
Kitchen	MONACO - 350 PLATINUM SILVER	Standard
Main Bathroom	N/A	N/A
Master Ensuite Bathroom	MONACO - 350 PLATINUM SILVER	Standard
Bedroom 2 Ensuite	MONACO - 350 PLATINUM SILVER	Standard
Powder Room	MONACO - 350 PLATINUM SILVER	Standard
Built In Appliances <input type="radio"/> Yes <input checked="" type="radio"/> No Kitchen Extended Upper Cabinets <input type="radio"/> Yes <input checked="" type="radio"/> No		

Comment

** Refer to Construction Summary

2. Counters

	Counter	Edge
Kitchen	QUARTZ-CALEDONIA	Straight Polished Edge
Main Bathroom	N/A	N/A
Master Ensuite Bathroom	QUARTZ-CALEDONIA	Straight Polished Edge
Bedroom 2 Ensuite	QUARTZ-CALEDONIA	Straight Polished Edge
Powder Room	QUARTZ-CALEDONIA	Straight Polished Edge
Kitchen Backsplash	TILE-GLOSSY WHITE 4X12	

Comment

** Refer to Construction Summary

3. Flooring

	Selection
Vestibule/Main Hall	LAMINATE-LEXINGTON-ROCHEFORT OAK-TL-LW1317
Kitchen	LAMINATE-LEXINGTON-ROCHEFORT OAK-TL-LW1317
Living Room/Dining Room	LAMINATE-LEXINGTON-ROCHEFORT OAK-TL-LW1317
Den/Office	N/A
Master Bedroom	LAMINATE-LEXINGTON-ROCHEFORT OAK-TL-LW1317
Bedroom #2	LAMINATE-LEXINGTON-ROCHEFORT OAK-TL-LW1317
Bedroom #3	N/A
Powder Room	TILE-AXIS BIANCO 12X24
Laundry Room	TILE-WHITE MATTE 8X8
Main Bath	N/A
Master Ensuite Bathroom	TILE-AXIS BIANCO 12X24
Bedroom 2 Ensuite	TILE-AXIS BIANCO 12X24

Comment

** Refer to Construction Summary - Standard Grout throughout unless specified

4. Wall Tile

	Selection	Describe
Main Bath	N/A	
Master Ensuite Bathroom	TILE-WHITE GLOSSY 8X16	
Bedroom 2 Ensuite	TILE-WHITE GLOSSY 8X16	
Powder Room	N/A	
Kitchen Backsplash	TILE-WHITE GLOSSY 4X12	

Comment

** Refer to Construction Summary - Standard Grout throughout unless specified

Purchasers:	Krishnendu GUPTA & Aditi GUPTA	Const. No.:	Unit 20, Level 19
Telephone Res. / Bus:	/	Municipal:	2021
Decor Advisor:	Giulia Di Girolamo	Suite Type:	C870
Lock Date:	2022-11-25 09:37:29	Project/Phase:	Granerola Residences Ltd./South

5. Misc

Water Line Rough-in for Fridge

☐ Yes

☒ No

Upgrade Bathroom Accessories

☐ Yes

☒ No

Comment

** Refer to Construction Summary

6. Wall, Trim and Door Paint - Birch White Paint Throughout unless specified below.

Entrance Vestibule	BIRCH WHITE	Living Room	BIRCH WHITE
Main Hall	BIRCH WHITE	Dining Room	BIRCH WHITE
Kitchen	BIRCH WHITE	Den/Library	N/A
Laundry Room	BIRCH WHITE	Master Bedroom	BIRCH WHITE
Main Bathroom	N/A	Bedroom #2	BIRCH WHITE
Master Ensuite Bathroom	BIRCH WHITE	Bedroom #3	N/A
Powder Room	BIRCH WHITE	Bedroom 2 Ensuite	BIRCH WHITE

Comment

** Refer to Construction Summary

7. General Comments

** Refer to Construction Summary

Disclaimers and Notes

- 1) Colours of all materials are as close as possible to builder's selection, but not necessarily identical due to variances in manufacturing.

2) The selection images are digital photographs of the Vendor's samples at its Decor Centre. Such images when displayed on your computer monitor may not match Decor Centre samples due to the hardware/software configuration of the computer.
In the event of conflict between selection images and the Décor Centre samples, Décor Centre samples shall prevail.

3) Any extras listed above are null and void unless accompanied by a separate invoice/amendment. Said invoice must be paid in full.

4) The Purchaser agrees that this colour selection is final and that no changes will be permitted, unless required by the Vendor.

5) The Purchaser acknowledges reading and accepting document which contains other miscellaneous disclaimers.

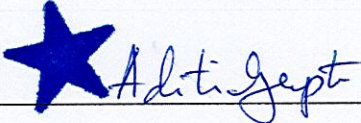
Signature: 

Date: 25 Nov 2022

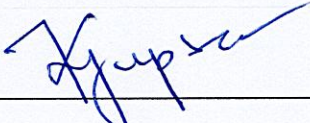
Signature: 

Date: 25 Nov 2022

Signature: _____

Date: _____

September 26, 2019

SCHEDULE 'A'

Charisma²
ON THE PARK

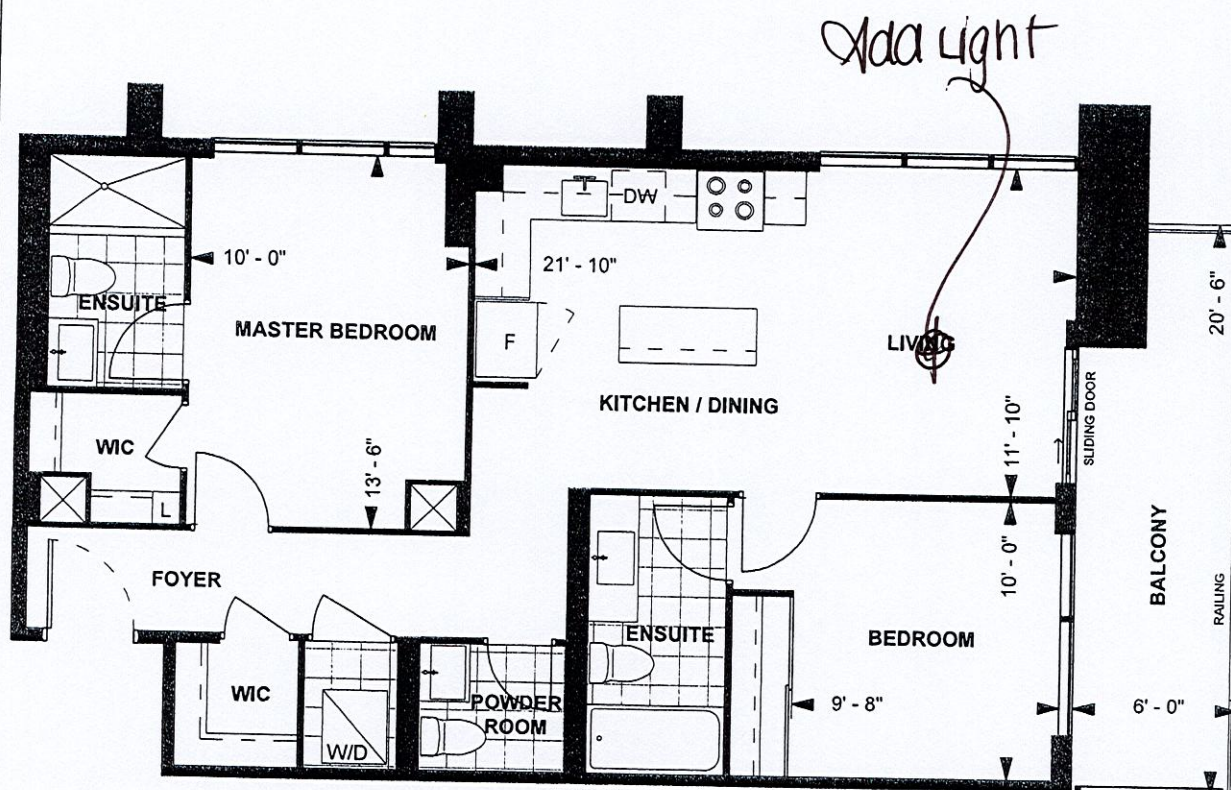

**C870
TOWER SUITE
SOUTH TOWER
9' CEILING**

**870 sq. ft.
2-BEDROOM**



LEVEL 9-23

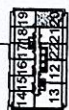

Purchaser Initials

Purchaser Initials

Date

10/27/19

Unit No. **20** Level No. **19** Suite No. **2021**

Dimensions, specifications, layouts, location of materials and fixtures, tile floor patterns and architectural detailing (including window size and location and door size, location and swing) are approximate only and are subject to change or modifications, without notice. Actual usable floor space varies from stated floor area. Ceiling height measured from top of floor slab to underside of floor slab above and excludes finishes, bulkheads and drop ceilings. Orientation of suite may be reversed and Purchaser agrees to accept same. Balconies decks and terraces are exclusive use common elements shown for display purposes only and location and size are subject to change without notice. All illustrations are artist concept only. The provisions of the Agreement of purchase and sale apply to this Schedule. E. & O.E.

AP

Suite # 2021-South
Gupta - C870

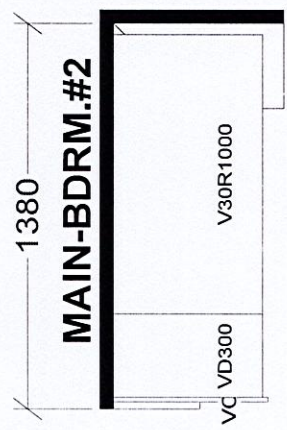
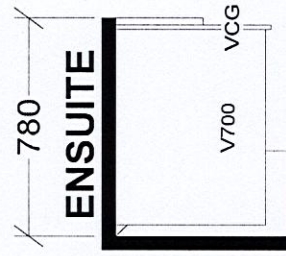
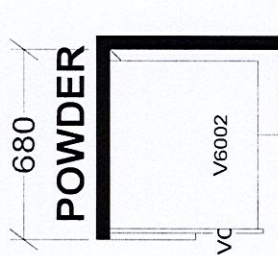

CHARISMA SUITES
NORTH-TOWER X1
SOUTH TOWER X1

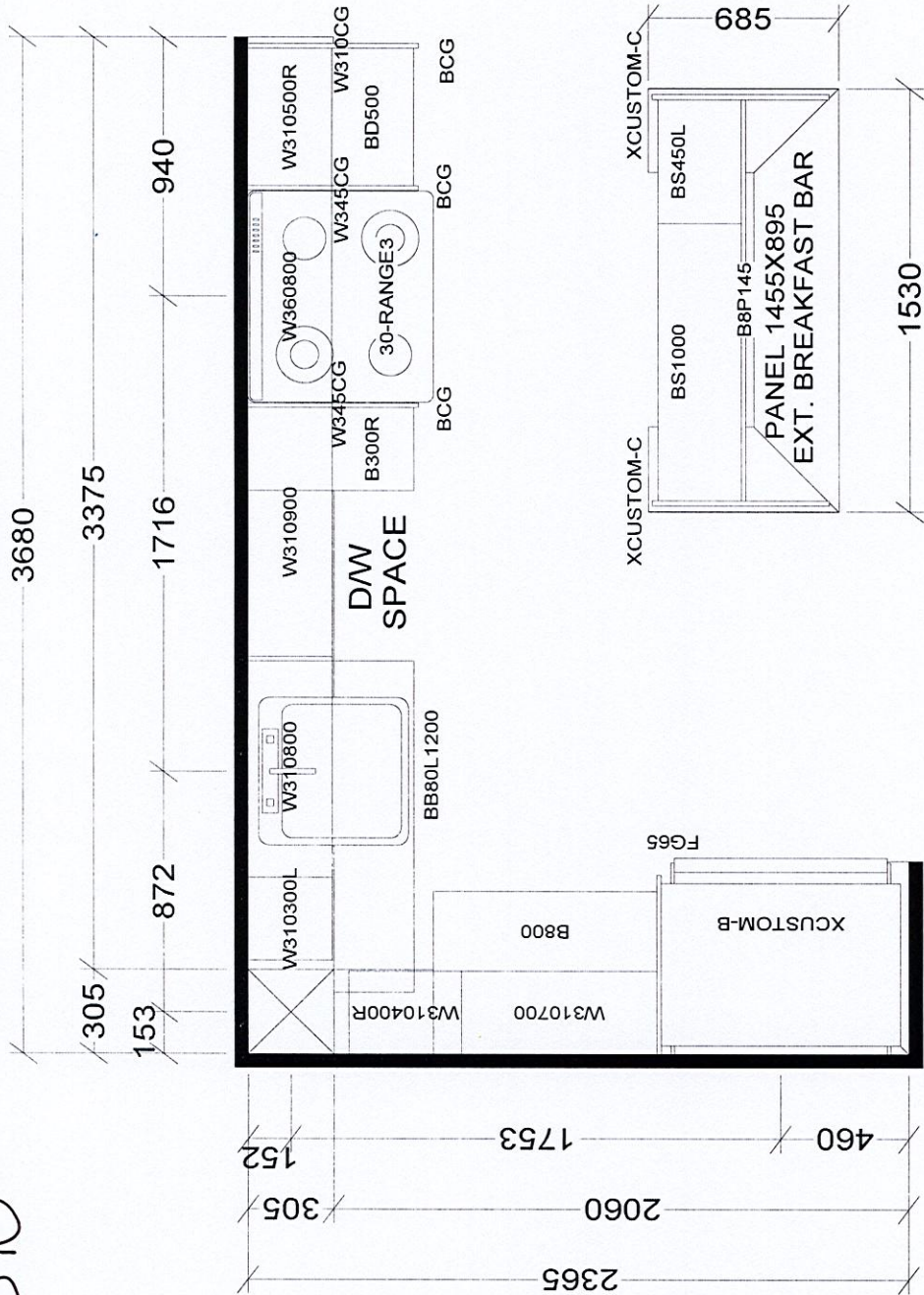

KITCHEN

BASE & VANITY CABINETS ON ADJUSTABLE LEGS

Selba Industries		J #
W W D T H	W H G H T	W C N T
F L O O R H G H T	D O O R H G H T	
S T C E N T	2 X 4	V E N T B O X C O V E R
DESIGNER: KS		DATE: JAN 6 22
This drawing is the intellectual property of SELBA INDUSTRIES INC. and is an original design which must not be released or copied unless applicable fee has been paid or job order placed.		
JOB NUMBER:		
BUILDER: GREENPARK		
SITE: GRANEROLA NORTH & SOUTH		
MODEL: CHARISMA C870		
LOT #: Suite # 2021/South		