

<div>CONSTRUCTION SUMMARY</div> <div>Charisma Condominiums - Granerola Residences Ltd.</div> <div>PURCHASER: Sangeeta MARWAH</div>				<div>RECEIVED</div> <div>DEC 16 2022</div> <div>TEL:</div>	
Unit 10, Level 22 (2310-North)		Floor Plan C969			

EXTRAS AS PER OFFER

1 Parking Unit - location to be selected by the Vendor at their sole discretion. <i>Worksheet</i> Note:	
--	--

This Document is Extremely Time Sensitive - Printed 14 Dec 22 at 13:27

Purchaser: Sangeeta MARWAH

Const. No.: Unit 10, Level 22

Telephone Res. / Bus: /

Municipal: 2310

Decor Advisor: Giulia Di Girolamo

Suite Type: C969

Lock Date: 2022-12-14 13:19:42

Project/Phase: Granerola Residences Ltd./North

Layout Changes: ☐ Yes ☒ No

Sketch Attached: ☒ Yes ☐ No

1. Kitchen and Vanities

	Style and Colour	Hardware
Kitchen	DORAL WHITE W500	Standard
Main Bathroom	N/A	N/A
Master Ensuite Bathroom	DORAL WHITE W500	Standard
Bedroom 2 Ensuite	DORAL WHITE W500	Standard
Powder Room	DORAL WHITE W500	Standard

Built In Appliances ☐ Yes ☒ No

Kitchen Extended Upper Cabinets ☐ Yes ☒ No

Comment

** Refer to Construction Summary

2. Counters

	Counter	Edge
Kitchen	QUARTZ-ISTRIA	Straight Polished Edge
Main Bathroom	N/A	N/A
Master Ensuite Bathroom	QUARTZ-ISTRIA	Straight Polished Edge
Bedroom 2 Ensuite	QUARTZ-ISTRIA	Straight Polished Edge
Powder Room	QUARTZ-ISTRIA	Straight Polished Edge
Kitchen Backsplash	TILE-GLOSSY WHITE 4X12	

Comment

** Refer to Construction Summary

3. Flooring

	Selection
Vestibule/Main Hall	LAMINATE-LEXINGTON-LANEFFE OAK-TL-LW1311
Kitchen	LAMINATE-LEXINGTON-LANEFFE OAK-TL-LW1311
Living Room/Dining Room	LAMINATE-LEXINGTON-LANEFFE OAK-TL-LW1311
Den/Office	N/A
Master Bedroom	LAMINATE-LEXINGTON-LANEFFE OAK-TL-LW1311
Bedroom #2	LAMINATE-LEXINGTON-LANEFFE OAK-TL-LW1311
Bedroom #3	N/A
Powder Room	TILE-CITY WHITE MATTE 12X24
Laundry Room	TILE-WHITE MATTE 8X8
Main Bath	N/A
Master Ensuite Bathroom	TILE-CITY WHITE MATTE 12X24
Bedroom 2 Ensuite	TILE-CITY WHITE MATTE 12X24

Comment

** Refer to Construction Summary - Standard Grout throughout unless specified

4. Wall Tile

	Selection	Describe
Main Bath	N/A	
Master Ensuite Bathroom	TILE-WHITE GLOSSY 8X16	
Bedroom 2 Ensuite	TILE-WHITE GLOSSY 8X16	
Powder Room	N/A	
Kitchen Backsplash	TILE-WHITE GLOSSY 4X12	

Comment

** Refer to Construction Summary - Standard Grout throughout unless specified

Purchaser:

Sangeeta MARWAH

Const. No.: Unit 10, Level 22

Telephone Res. / Bus: /

Municipal: 2310

Decor Advisor:

Giulia Di Girolamo

Suite Type: C969

Lock Date:

2022-12-14 13:19:42

Project/Phase: Granerola Residences Ltd./North

5. Misc

Water Line Rough-in for Fridge

☐ Yes

☒ No

Upgrade Bathroom Accessories

☐ Yes

☒ No

Comment

** Refer to Construction Summary

6. Wall, Trim and Door Paint - Birch White Paint Throughout unless specified below.

Entrance Vestibule	BIRCH WHITE	Living Room	BIRCH WHITE
Main Hall	BIRCH WHITE	Dining Room	BIRCH WHITE
Kitchen	BIRCH WHITE	Den/Library	N/A
Laundry Room	BIRCH WHITE	Master Bedroom	BIRCH WHITE
Main Bathroom	N/A	Bedroom #2	BIRCH WHITE
Master Ensuite Bathroom	BIRCH WHITE	Bedroom #3	N/A
Powder Room	BIRCH WHITE	Bedroom 2 Ensuite	BIRCH WHITE

Comment

** Refer to Construction Summary

7. General Comments

** Refer to Construction Summary

Disclaimers and Notes

- 1) Colours of all materials are as close as possible to builder's selection, but not necessarily identical due to variances in manufacturing.
- 2) The selection images are digital photographs of the Vendor's samples at its Decor Centre. Such images when displayed on your computer monitor may not match Decor Centre samples due to the hardware/software configuration of the In the event of conflict between selection images and the Décor Centre samples, Décor Centre samples shall prevail.
- 3) Any extras listed above are null and void unless accompanied by a separate invoice/amendment. Said invoice must be paid in full.
- 4) The Purchaser agrees that this colour selection is final and that no changes will be permitted, unless required by the Vendor.
- 5) The Purchaser acknowledges reading and accepting document which contains other miscellaneous disclaimers.

Signature:

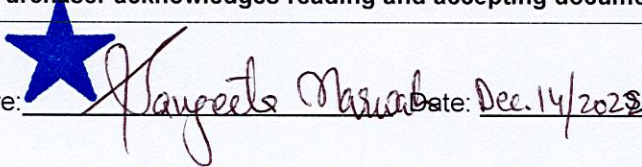

Date: Dec. 14/2022

Signature:

Date:

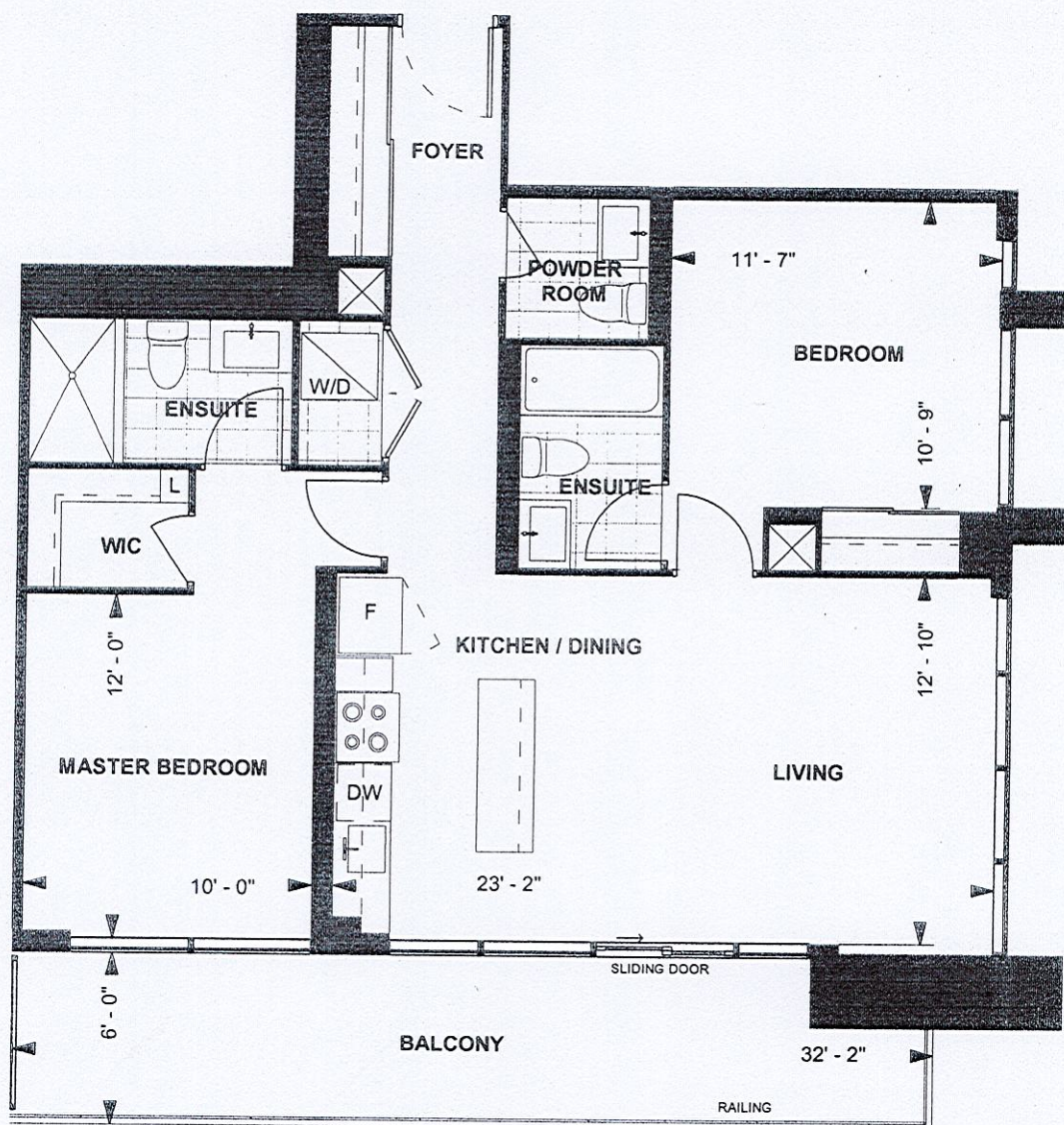

C969
TOWER SUITE
NORTH TOWER
9' CEILING
969 sq. ft.
2-BEDROOM

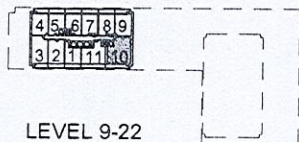

LEVEL 9-22

Purchaser Initials S.M Purchaser Initials May 21/2019 Date
 Unit No. 10 Level No. 22 Suite No. 2310

Dimensions, specifications, layouts, location of materials and fixtures, tile floor patterns and architectural detailing (including window size and location and door size, location and swing) are approximate only and are subject to change or modifications, without notice. Actual usable floor space varies from stated floor area. Ceiling height measured from top of floor slab to underside of floor slab above and excludes finishes, bulkheads and drop ceilings. Orientation of suite may be reversed and Purchaser agrees to accept same. Balconies decks and terraces are exclusive use

Suite # 2310 - North
Marwah - C969

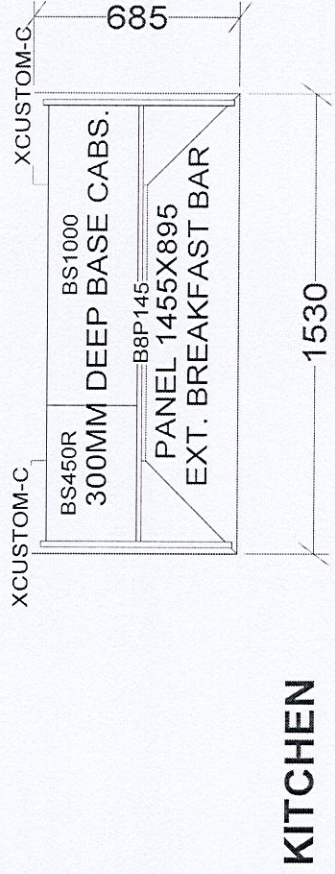
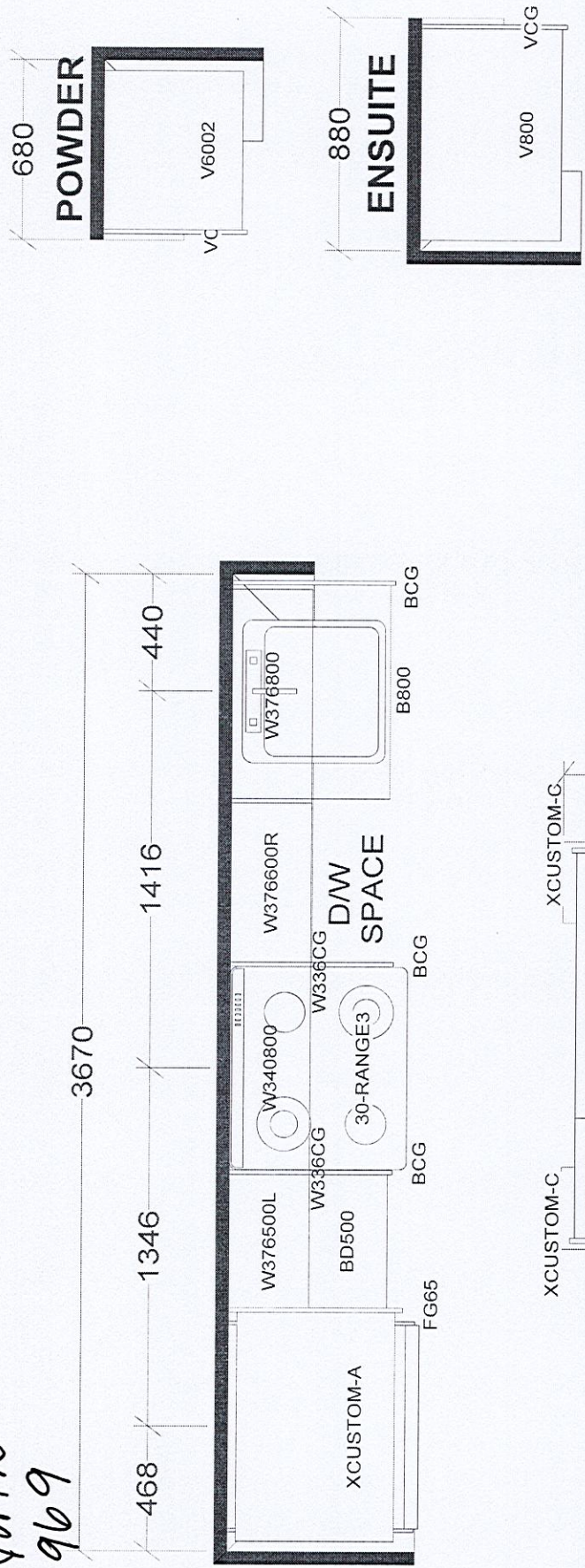

BASE & VANITY CABINETS ON ADJUSTABLE LEGS

TOWER & PODIUM SUITES
NORTH TOWER X14
SOUTH TOWER X18

Selba Industries		J # _____
W WDTH _____	W HGHT _____	W CNT _____
This drawing is the intellectual property of SELBA INDUSTRIES INC. and is an original design which must not be released or copied unless applicable fee has been paid or job order placed.		
FLOOR HGHT _____	DOOR HGHT _____	
ST CENT _____	2X4 _____	VENT BOX COVER _____
DESIGNER: KS DATE: JAN 6 22		
JOB NUMBER: _____		
BUILDER: GREENPARK		
SITE: GRANEROLA NORTH & SOUTH		
MODEL: E969		
LOT #: Suite # 2310 - North		