

CONSTRUCTION SUMMARY

Charisma Condominiums - Granerola Residences Ltd.

PURCHASER: 113 GROUP 60 PROPERTY MANAGEMENT LTD.

RECEIVED
DEC 20 2022

TEL:

Unit 17, Level 16 (1718-South)

Floor Plan
A600

CONSTRUCTION

1 - SMOOTH CEILING IN BEDROOM

13Dec22 Note:

PACKAGE

1 - PACKAGE CHANGE FEE

13Dec22 Note:

EXTRAS AS PER OFFER

1 Parking Unit - location to be selected by the Vendor at their sole discretion.

Worksheet Note:

This Document is Extremely Time Sensitive - Printed 13 Dec 22 at 13:44

Purchaser:113 GROUP 60 PROPERTY MANAGEMENT LTCLock Date:12/13/2022 13:43:45

Const. No.: Unit 17, Level 16Municipal: 1718Suite Type: A600Project/Phase: Granerola Residences Ltd./South

Layout Changes: ☐ Yes ☒ No

Sketch Attached: ☒ Yes ☐ No

1. Kitchen and Vanities

	Style and Colour	Hardware
Kitchen	DORAL W500	428SB
Main Bathroom	N/A	N/A
Master Ensuite Bathroom	DORAL W500	428SB
Powder Room	DORAL W500	428SB

Built In Appliances ☐ Yes ☒ NoKitchen Extended Upper Cabinets ☐ Yes ☒ No

Comment

** Refer to Construction Summary

2. Counters

	Counter	Edge
Kitchen	QUARTZ- ATHENA	Straight Polished Edge
Main Bathroom	N/A	
Master Ensuite Bathroom	QUARTZ- ATHENA	Straight Polished Edge
Powder Room	QUARTZ- ATHENA	Straight Polished Edge
Kitchen Backsplash	N/A	

Comment

** Refer to Construction Summary

3. Flooring

	Selection
Vestibule/Main Hall	LAMINATE-LEXINGTON-LANEFFE OAK-TL-LW1311
Kitchen	LAMINATE-LEXINGTON-LANEFFE OAK-TL-LW1311
Living Room/Dining Room	LAMINATE-LEXINGTON-LANEFFE OAK-TL-LW1311
Den/Office	N/A
Master Bedroom	LAMINATE-LEXINGTON-LANEFFE OAK-TL-LW1311
Bedroom #2	N/A
Bedroom #3	N/A
Powder Room	TILE- STONE WHITE 12X24
Laundry Room	TILE-WHITE MATTE 8X8
Main Bath	N/A
Master Ensuite Bathroom	TILE- STONE WHITE 12X24

Comment

** Refer to Construction Summary - Standard Grout throughout unless specified

4. Wall Tile

	Selection	Describe
Main Bath	N/A	
Master Ensuite Bathroom	TILE-WHITE GLOSSY 8X16	
Kitchen Backsplash	TILE-WHITE GLOSSY 4X12	

Comment

** Refer to Construction Summary - Standard Grout throughout unless specified

Purchaser:

113 GROUP 60 PROPERTY MANAGEMENT LTD

Const. No.:

Unit 17, Level 16

Telephone Res. / Bus:

/

Municipal:

1718

Decor Advisor:

Natalie Mancuso

Suite Type:

A600

Lock Date:

12/13/2022 13:43:45

Project/Phase:

Granerola Residences Ltd./South

5. Misc

Water Line Rough-in for Fridge

☐ Yes

☒ No

Upgrade Bathroom Accessories

☐ Yes

☒ No

Comment

** Refer to Construction Summary

6. Wall, Trim and Door Paint - Birch White Paint Throughout unless specified below.

Entrance Vestibule	<input type="text"/>	Living Room	<input type="text"/>
Main Hall	<input type="text"/>	Dining Room	<input type="text"/>
Kitchen	<input type="text"/>	Den/Library	<input type="text"/>
Laundry Room	<input type="text"/>	Master Bedroom	<input type="text"/>
Main Bathroom	<input type="text"/>	Bedroom #2	<input type="text"/>
Master Ensuite Bathroom	<input type="text"/>	Bedroom #3	<input type="text"/>
	<input type="text"/>		<input type="text"/>

Comment

** Refer to Construction Summary

7. General Comments

** Refer to Construction Summary

Disclaimers and Notes

- 1)

Colours of all materials are as close as possible to builder's selection, but not necessarily identical due to variances in manufacturing.
- 2)

The selection images are digital photographs of the Vendor's samples at its Decor Centre. Such images when displayed on your computer monitor may not match Decor Centre samples due to the hardware/software configuration of the computer.
In the event of conflict between selection images and the Décor Centre samples, Décor Centre samples shall prevail.
- 3)

Any extras listed above are null and void unless accompanied by a separate invoice/amendment. Said invoice must be paid in full.
- 4)

The Purchaser agrees that this colour selection is final and that no changes will be permitted, unless required by the Vendor.
- 5)

The Purchaser acknowledges reading and accepting document which contains other miscellaneous disclaimers.

Signature:

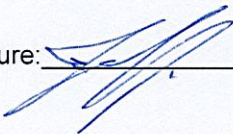

Date:

Dec 13/22

Signature:

Date:

September 26, 2019

SCHEDULE 'A'

Charisma
ON THE PARK

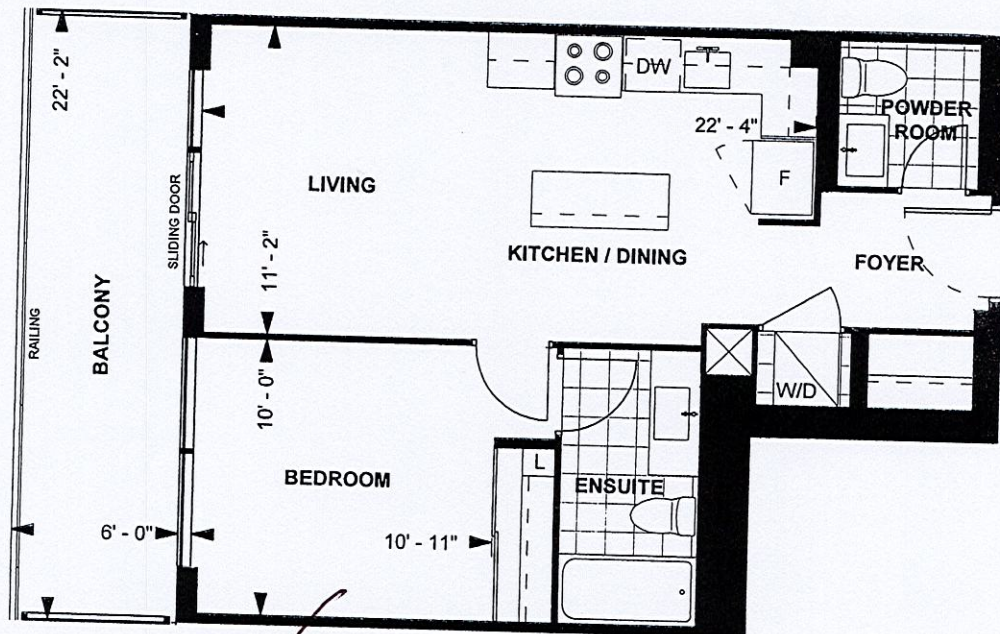

**A 600
TOWER SUITE
SOUTH TOWER
9' CEILING
600 sq. ft.
1-BEDROOM**



LEVEL 9-23

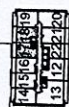

Purchaser Initials JF Purchaser Initials 10/22/19 Date

Unit No. 17 Level No. 16 Suite No. 1718

Dimensions, specifications, layouts, location of materials and fixtures, tile floor patterns and architectural detailing (including window size and location and door size, location and swing) are approximate only and are subject to change or modifications, without notice. Actual usable floor space varies from stated floor area. Ceiling height measured from top of floor slab to underside of floor slab above and excludes finishes, bulkheads and drop ceilings. Orientation of suite may be reversed and Purchaser agrees to accept same. Balconies decks and terraces are exclusive use common elements shown for display purposes only and location and size are subject to change without notice. All illustrations are artist concept only. The provisions of the Agreement of purchase and sale apply to this Schedule, E. & O.E.

Suite 1718 South

NO
upgrades

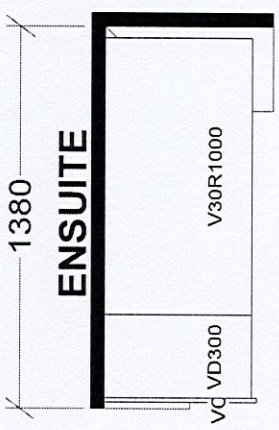
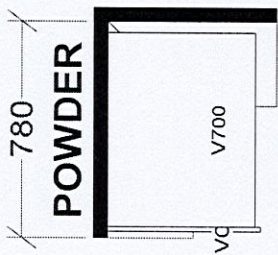
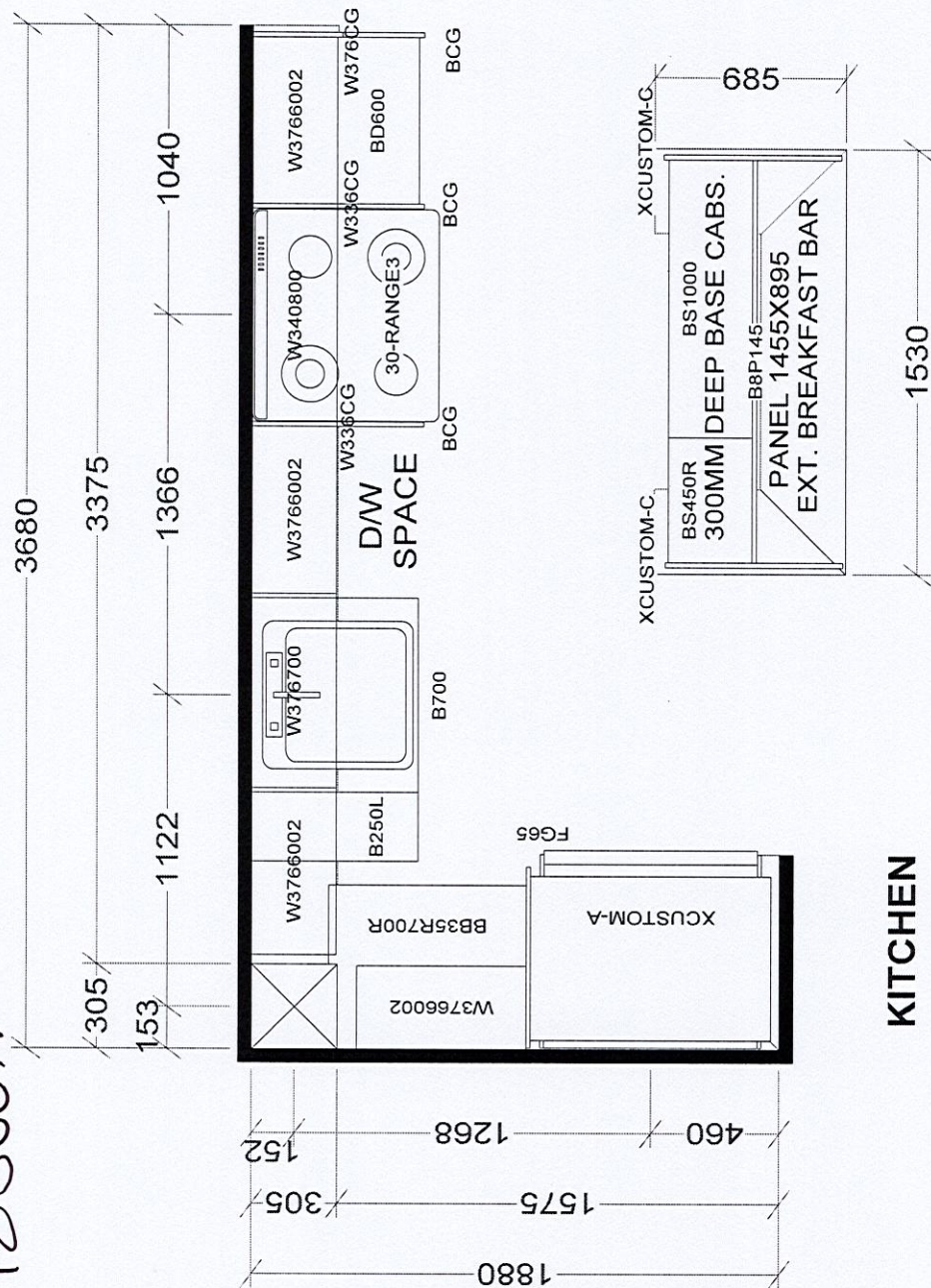

KITCHEN

TOWER & PODIUM SUITES
NORTH TOWER X38
SOUTH TOWER X38

BASE & VANITY CABINETS ON ADJUSTABLE LEGS

Selba Industries		J #	
W WIDTH	W HGHT	W CNT	JOB NUMBER:
FLOOR HGHT	DOOR HGHT		BUILDER: GREENPARK
ST CENT	2X4	VENT BOX COVER	SITE: GRANEROLA NORTH & SOUTH
			MODEL: A600
			LOT #:
		DESIGNER: KS	
		DATE: JAN 6 22	

This drawing is the intellectual property of
SELBA INDUSTRIES INC. and is an
original design which must not be released
or copied unless applicable fee has been
paid or job order placed.