

CONSTRUCTION SUMMARY			
Charisma Condominiums - Granerola Residences Ltd.			
PURCHASER: Ramjibhai Amrutbhai DARJI		TEL: RES.: 416-877-9557	
Unit 1, Level 16 (1701-North)	Floor Plan A572		

This Document is Extremely Time Sensitive - Printed 21 Dec 22 at 9:30

Purchaser:

Ramjibhai Amrutbhai DARJI

Telephone Res. / Bus:

(416) 877-9557 /

Decor Advisor:

Natalie Mancuso

Lock Date:

12/21/2022 09:21:35

Const. No.:

Unit 1, Level 16

Municipal:

1701

Suite Type:

A572

Project/Phase:

Granerola Residences Ltd./North

Layout Changes:

☐ Yes ☒ No

Sketch Attached:

☒ Yes ☐ No

1. Kitchen and Vanities

Style and Colour

Hardware

Kitchen

MONACO- 350 PLATINUM SILVER

428SB

Main Bathroom

MONACO-350 PLATINUM SILVER

428SB

Master Ensuite Bathroom

Built In Appliances

☐ Yes ☒ No

Kitchen Extended Upper Cabinets

☐ Yes ☒ No

Comment

** Refer to Construction Summary

2. Counters

Counter

Edge

Kitchen

QUARTZ- CALEDONIA

Straight Polished Edge

Main Bathroom

QUARTZ- CALEDONIA

Straight Polished Edge

Master Ensuite Bathroom

Kitchen Backsplash

TILE- GLOSSY WHITE 4X12

Comment

** Refer to Construction Summary

3. Flooring

Selection

Vestibule/Main Hall

LAMINATE-LEXINGTON-ROCHEFORT OAK-TL-LW1317

Kitchen

LAMINATE-LEXINGTON-ROCHEFORT OAK-TL-LW1317

Living Room/Dining Room

LAMINATE-LEXINGTON-ROCHEFORT OAK-TL-LW1317

Den/Office

N/A

Master Bedroom

LAMINATE-LEXINGTON-ROCHEFORT OAK-TL-LW1317

Bedroom #2

Bedroom #3

Laundry Room

TILE- 8X8 WHITE MATT

Main Bath

TILE- AXIS BIANCO 12X24

Master Ensuite Bathroom

Comment

** Refer to Construction Summary - Standard Grout throughout unless specified

4. Wall Tile

Selection

Describe

Main Bath

TILE- BIANCO GLOSSY 8X16

Master Ensuite Bathroom

Kitchen Backsplash

TILE- GLOSSY WHITE 4X12

Comment

** Refer to Construction Summary - Standard Grout throughout unless specified

Const. No.: Unit 1, Level 16
Municipal: 1701
Suite Type: A572
Project/Phase: Granerola Residences Ltd./North

** Refer to Construction Summary

** Refer to Construction Summary

** Refer to Construction Summary

- 1) Colours of all materials are as close as possible to builder's selection, but not necessarily identical due to variances in manufacturing.
- 2) The selection images are digital photographs of the Vendor's samples at its Decor Centre. Such images when displayed on your computer monitor may not match Decor Centre samples due to the hardware/software configuration of the computer. In the event of conflict between selection images and the Décor Centre samples, Décor Centre samples shall prevail.
- 3) Any extras listed above are null and void unless accompanied by a separate invoice/amendment. Said invoice must be paid in full.
- 4) The Purchaser agrees that this colour selection is final and that no changes will be permitted, unless required by the Vendor.
- 5) The Purchaser acknowledges reading and accepting document which contains other miscellaneous disclaimers.

May 01, 2019

SCHEDULE 'A'

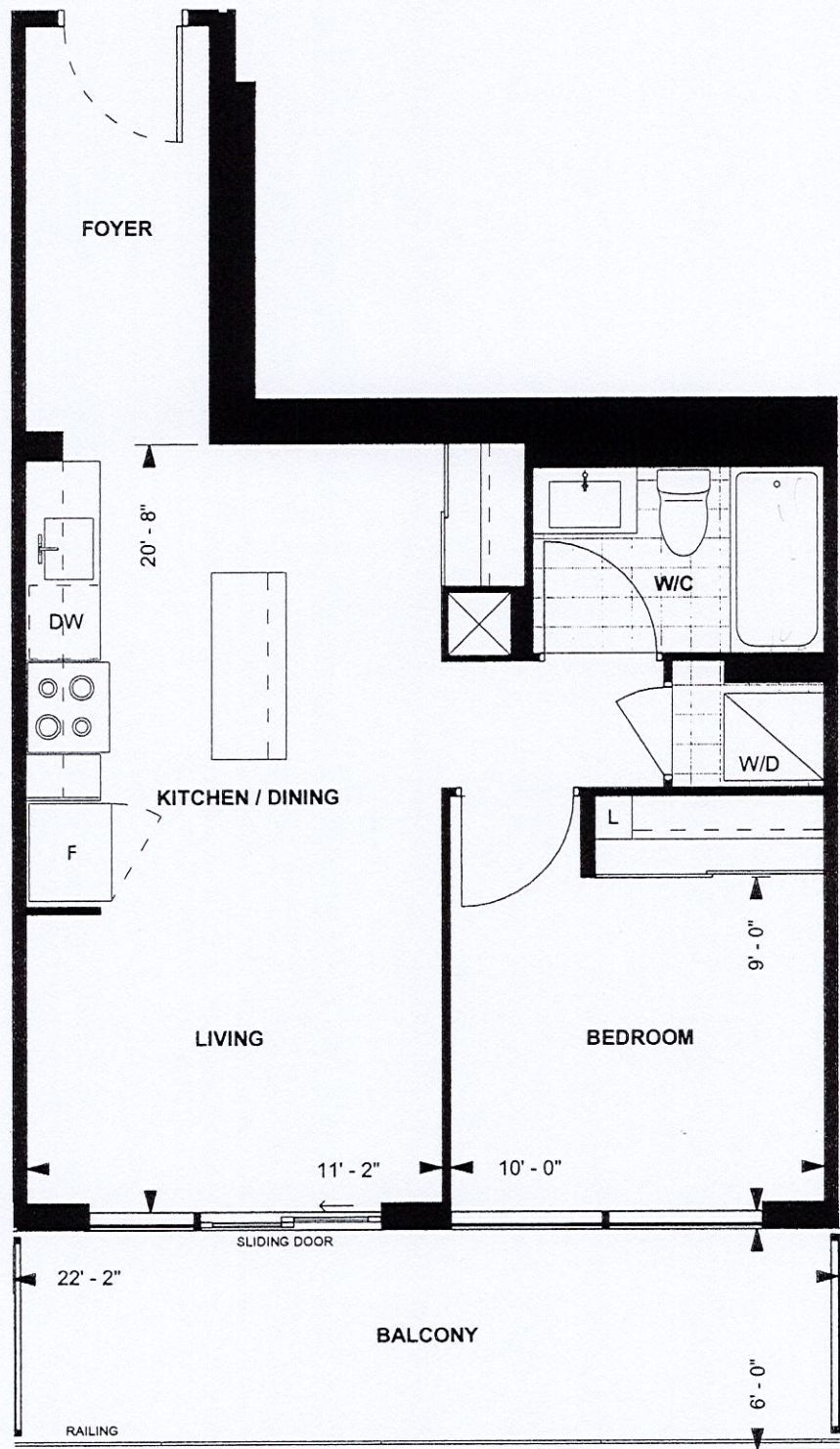

A572
TOWER SUITE
NORTH TOWER
9' CEILING
572 sq. ft.
1-BEDROOM

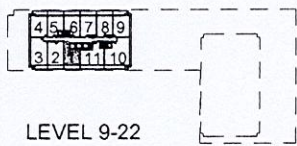

LEVEL 9-22

RAS
Purchaser Initials

Purchaser Initials

May 15, 2019
Date

Unit No. 1 Level No. 16 Suite No. 1701

Dimensions, specifications, layouts, location of materials and fixtures, tile floor patterns and architectural detailing (including window size and location and door size, location and swing) are approximate only and are subject to change or modifications, without notice. Actual usable floor space varies from stated floor area. Ceiling height measured from top of floor slab to underside of floor slab above and excludes finishes, bulkheads and drop ceilings. Orientation of suite may be reversed and Purchaser agrees to accept same. Balconies decks and terraces are exclusive use common elements shown for display purposes only and location and size are subject to change without notice. All illustrations are artist concept only. The provisions of the Agreement of purchase and sale apply to this Schedule. E. & O.E.

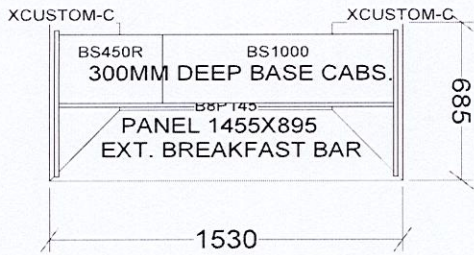
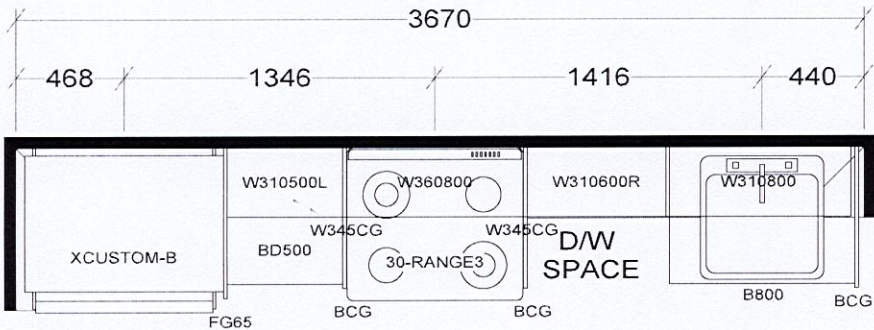

KITCHEN

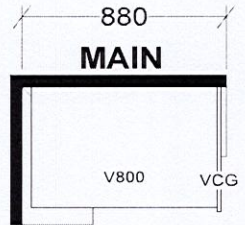

BASE & VANITY CABINETS ON ADJUSTABLE LEGS

CHARISMA SUITES
NORTH TOWER X3
SOUTH TOWER X1

Selba Industries			J # _____
W WIDTH _____	W HGHT _____	W CNT _____	<small>This drawing is the intellectual property of SELBA INDUSTRIES INC. and is an original design which must not be released or copied unless applicable fee has been paid or job order placed.</small> JOB NUMBER: _____ BUILDER: GREENPARK SITE: GRANEROLA NORTH & SOUTH MODEL: CHARISMA A572 LOT #: 1701 North
FLOOR HGHT _____	DOOR HGHT _____		
ST CENT _____	2X4 _____	VENT BOX COVER _____	
DESIGNER: KS DATE: JAN 6 22			