

CONSTRUCTION SUMMARY			
Charisma Condominiums - Granerola Residences Ltd.			
PURCHASERS: Hiteshkumar V. MODI and Bhumikaben H. MODI		TEL: RES.: 416-786-7249 BUS.: 416-799-0155	
Unit 17, Level 20 (2118-South)	Floor Plan A600		

EXTRAS AS PER OFFER

1 Parking Unit - location to be selected by the Vendor at their sole discretion. <i>Worksheet</i> Note:	
--	--

This Document is Extremely Time Sensitive - Printed 14 Dec 22 at 11:35

Purchasers:

Hiteshkumar V. MODI & Bhumikaben H. MODI

Const. No.: Unit 17, Level 20

Telephone Res. / Bus:

(416) 786-7249 / (416) 799-0155

Municipal: 2118

Decor Advisor:

Natalie Mancuso

Suite Type: A600

Lock Date:

12/14/2022 11:35:03

Project/Phase: Granerola Residences Ltd./South

Layout Changes:

☐ Yes ☒ No

Sketch Attached: ☒ Yes ☐ No

1. Kitchen and Vanities

	Style and Colour	Hardware
Kitchen	MONACO 350 PLATINUM SILVER	428SB
Main Bathroom	N/A	
Master Ensuite Bathroom	MONACO 350 PLATINUM SILVER	428SB
Powder Room	MONACO 350 PLATINUM SILVER	428SB

Built In Appliances

☐ Yes ☒ No

Kitchen Extended Upper Cabinets

☐ Yes ☒ No

Comment

** Refer to Construction Summary

2. Counters

	Counter	Edge
Kitchen	QUARTZ- CALEDONIA	Straight Polished Edge
Main Bathroom	N/A	
Master Ensuite Bathroom	QUARTZ- CALEDONIA	Straight Polished Edge
Powder Room	QUARTZ- CALEDONIA	Straight Polished Edge
Kitchen Backsplash	N/A	

Comment

** Refer to Construction Summary

3. Flooring

	Selection
Vestibule/Main Hall	LAMINATE-LEXINGTON-ROCHEFORT OAK-TL-LW1317
Kitchen	LAMINATE-LEXINGTON-ROCHEFORT OAK-TL-LW1317
Living Room/Dining Room	LAMINATE-LEXINGTON-ROCHEFORT OAK-TL-LW1317
Den/Office	N/A
Master Bedroom	LAMINATE-LEXINGTON-ROCHEFORT OAK-TL-LW1317
Bedroom #2	N/A
Bedroom #3	N/A
Powder Room	TILE-AXIS BIANCO 12X24
Laundry Room	TILE-WHITE MATTE 8X8
Main Bath	N/A
Master Ensuite Bathroom	TILE-AXIS BIANCO 12X24

Comment

** Refer to Construction Summary - Standard Grout throughout unless specified

4. Wall Tile

	Selection	Describe
Main Bath	N/A	
Master Ensuite Bathroom	TILE-WHITE GLOSSY 8X16	
Kitchen Backsplash	TILE-WHITE GLOSSY 4X12	

Comment

** Refer to Construction Summary - Standard Grout throughout unless specified

Purchasers:

Hiteshkumar V. MODI & Bhumikaben H. MODI

Telephone Res. / Bus:

(416) 786-7249 / (416) 799-0155

Decor Advisor:

Natalie Mancuso

Lock Date:

12/14/2022 11:35:03

Const. No.:

Unit 17, Level 20

Municipal:

2118

Suite Type:

A600

Project/Phase:

Granerola Residences Ltd./South

5. Misc

Water Line Rough-in for Fridge

☐ Yes

☒ No

Upgrade Bathroom Accessories

☐ Yes

☒ No

Comment

** Refer to Construction Summary

6. Wall, Trim and Door Paint - Birch White Paint Throughout unless specified below.

Entrance Vestibule	<input type="text"/>	Living Room	<input type="text"/>
Main Hall	<input type="text"/>	Dining Room	<input type="text"/>
Kitchen	<input type="text"/>	Den/Library	<input type="text"/>
Laundry Room	<input type="text"/>	Master Bedroom	<input type="text"/>
Main Bathroom	<input type="text"/>	Bedroom #2	<input type="text"/>
Master Ensuite Bathroom	<input type="text"/>	Bedroom #3	<input type="text"/>
	<input type="text"/>		<input type="text"/>

Comment

** Refer to Construction Summary

7. General Comments

** Refer to Construction Summary

Disclaimers and Notes

- 1)

Colours of all materials are as close as possible to builder's selection, but not necessarily identical due to variances in manufacturing.
- 2)

The selection images are digital photographs of the Vendor's samples at its Decor Centre. Such images when displayed on your computer monitor may not match Decor Centre samples due to the hardware/software configuration of the computer.
In the event of conflict between selection images and the Décor Centre samples, Décor Centre samples shall prevail.
- 3)

Any extras listed above are null and void unless accompanied by a separate invoice/amendment. Said invoice must be paid in full.
- 4)

The Purchaser agrees that this colour selection is final and that no changes will be permitted, unless required by the Vendor.
- 5)

The Purchaser acknowledges reading and accepting document which contains other miscellaneous disclaimers.



Signature:_____



Date:_____

Signature:_____

Date:_____

Page 2 of 2

Printed 12/14/2022 11:35:06

September 26, 2019

SCHEDULE 'A'

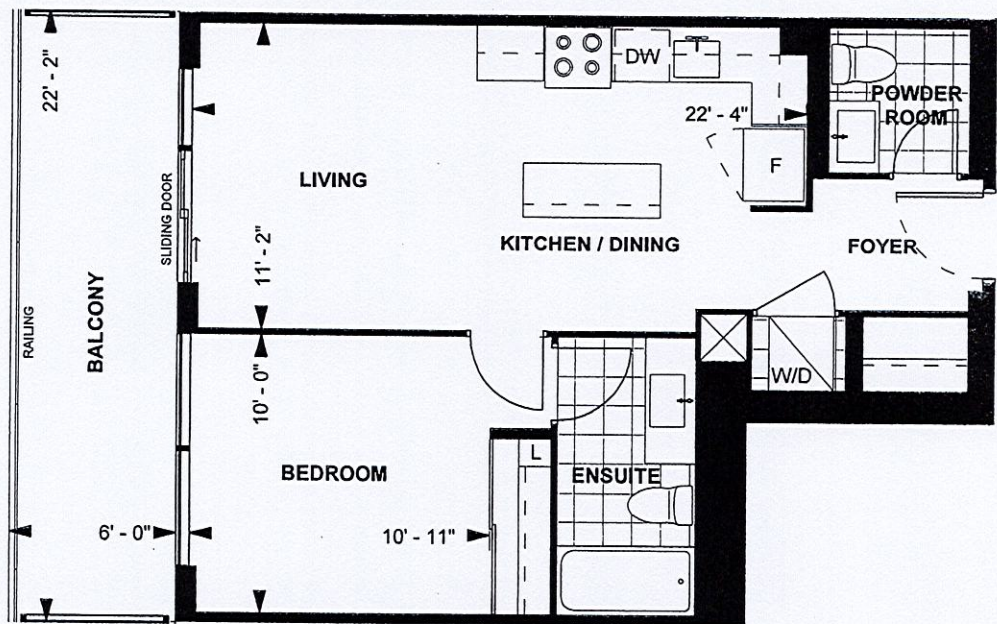

A 600
TOWER SUITE
SOUTH TOWER
9' CEILING
600 sq. ft.
1-BEDROOM

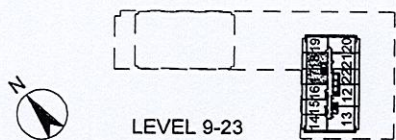

Purchaser Initials: [Signature] Purchaser Initials: [Signature] Date: NOV 10 / 19

Unit No. 17 Level No. 20 Suite No. 2118

Dimensions, specifications, layouts, location of materials and fixtures, tile floor patterns and architectural detailing (including window size and location and door size, location and swing) are approximate only and are subject to change or modifications, without notice. Actual usable floor space varies from stated floor area. Ceiling height measured from top of floor slab to underside of floor slab above and excludes finishes, bulkheads and drop ceilings. Orientation of suite may be reversed and Purchaser agrees to accept same. Balconies decks and terraces are exclusive use common elements shown for display purposes only and location and size are subject to change without notice. All illustrations are artist concept only. The provisions of the Agreement of purchase and sale apply to this Schedule. E. & O.E.

Suite 2118 South

No upgrades

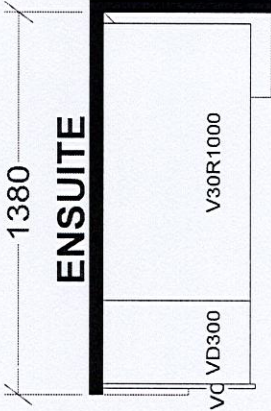
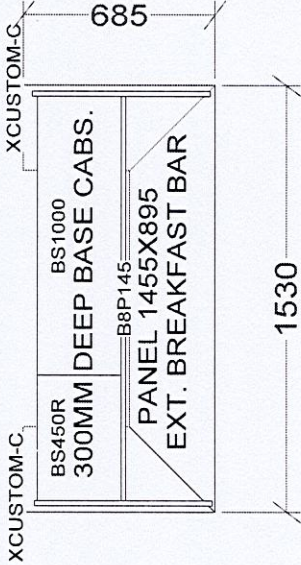
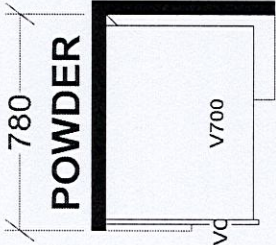
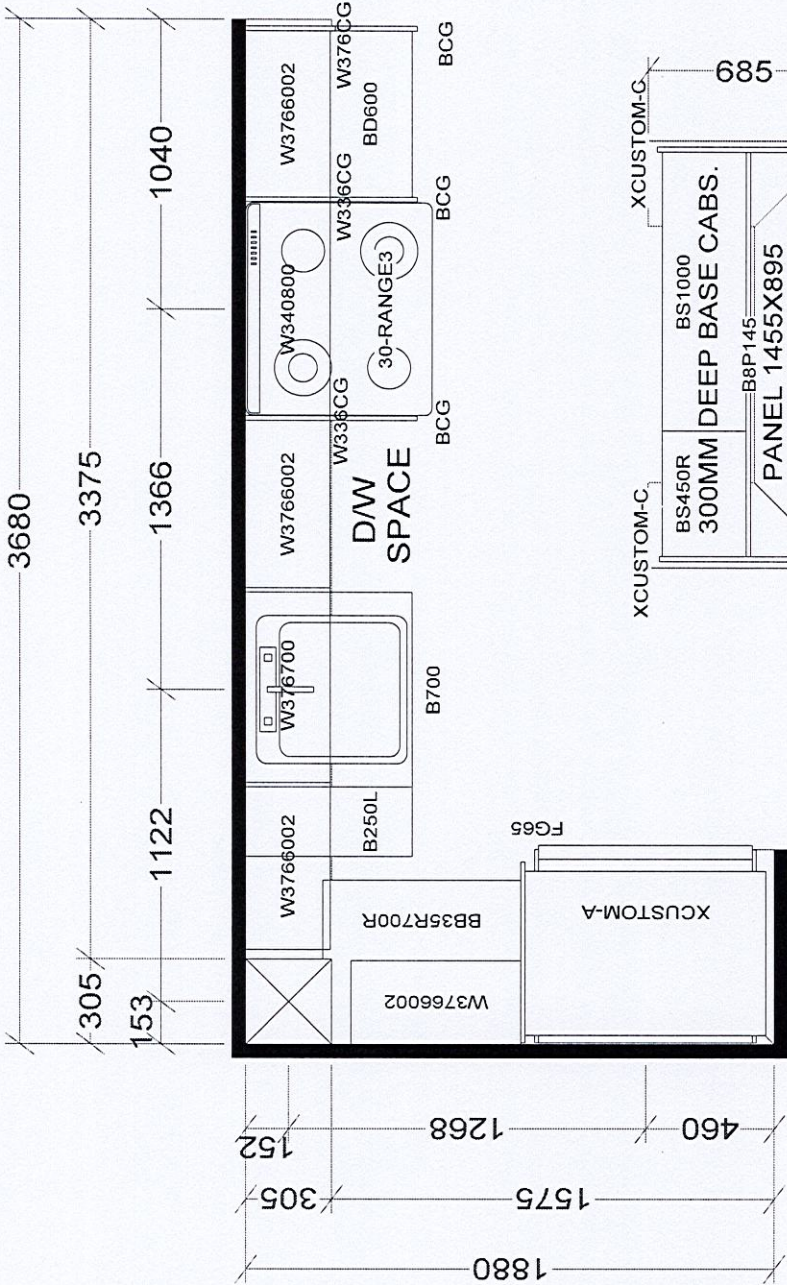

KITCHEN

TOWER & PODIUM SUITES
NORTH TOWER X38
SOUTH TOWER X38

BASE & VANITY CABINETS ON ADJUSTABLE LEGS

Selba Industries		J #	
W WIDTH	W HGHT	W CNT	JOB NUMBER:
FLOOR HGHT	DOOR HGHT		BUILDER: GREENPARK
ST CENT	2X4	VENT BOX COVER	SITE: GRANEROLA NORTH & SOUTH
			MODEL: A600
			LOT #: 2118
		DESIGNER: KS	
		DATE: JAN 6 22	