

CONSTRUCTION SUMMARY			
Charisma Condominiums - Granerola Residences Ltd.		RECEIVED	
PURCHASER: G-Elizabeth LARROSA		JAN 16 2023	
TEL:			
Unit 13, Level 11 (1114-South)	Floor Plan C969		

CABINETRY

1 - KITCHEN - EXTENDED UPPER CABINETS 11Jan23 Note:	
--	--

COUNTER TOP

1 - POWDER ROOM - UPGRADE COUNTERTOP 11Jan23 Note:	
1 - ENSUITE 2 - UPGRADE COUNTERTOP 11Jan23 Note:	
1 - MASTER ENSUITE - UPGRADE COUNTERTOP 11Jan23 Note:	
1 - KITCHEN - UPGRADE COUNTERTOP AND BACKSPLASH 11Jan23 Note:	

ELECTRICAL

1 - KITCHEN - ADD PLUG FOR FUTURE MICROWAVE HOOD FAN 11Jan23 Note:	
---	--

PLUMBING

1 - POWDER ROOM - MOEN BATHROOM ACCESSORIES - METHOD - PAPER HOLDER - CHROME #YB2408 11Jan23 Note:	
1 - ENSUITE 2 - MOEN BATHROOM ACCESSORIES - METHOD - PAPER HOLDER - CHROME #YB2408 11Jan23 Note:	
1 - MASTER ENSUITE - MOEN BATHROOM ACCESSORIES - METHOD - PAPER HOLDER - CHROME #YB2408 11Jan23 Note:	
1 - POWDER ROOM - MOEN BATHROOM ACCESSORIES - METHOD - 18 INCH TOWEL BAR - CHROME #YB2418 11Jan23 Note:	
1 - ENSUITE 2 -MOEN BATHROOM ACCESSORIES - METHOD - 18 INCH TOWEL BAR - CHROME #YB2418 11Jan23 Note:	
1 - MASTER ENSUITE - MOEN BATHROOM ACCESSORIES - METHOD - 18 INCH TOWEL BAR - CHROME #YB2418 11Jan23 Note:	

EXTRAS AS PER OFFER

1 Parking Unit - location to be selected by the Vendor at their sole discretion. Worksheet Note:	
---	--

This Document is Extremely Time Sensitive - Printed 12 Jan 23 at 16:18

Purchaser:G-Elizabeth LARROSA

Telephone Res. / Bus: /

Decor Advisor:Ida Viola

Lock Date:1/11/2023 16:01:55

Const. No.: Unit 13, Level 11

Municipal: 1114

Suite Type: C969

Project/Phase: Granerola Residences Ltd./South

Layout Changes: ☐ Yes ☒ No

Sketch Attached: ☒ Yes ☐ No

1. Kitchen and Vanities

	Style and Colour	Hardware
Kitchen	DORAL W500	Standard
Main Bathroom	N/A	
Master Ensuite Bathroom	DORAL W500	Standard
Bedroom 2 Ensuite	DORAL W500	Standard
Powder Room	DORAL W500	Standard
Built In Appliances <input type="radio"/> Yes <input checked="" type="radio"/> No		
Kitchen Extended Upper Cabinets <input checked="" type="radio"/> Yes <input type="radio"/> No		

Comment

** Refer to Construction Summary

2. Counters

	Counter	Edge
Kitchen	QUARTZ MISTRAL	Straight Polished Edge
Main Bathroom	N/A	
Master Ensuite Bathroom	QUARTZ MISTRAL	Straight Polished Edge
Bedroom 2 Ensuite	QUARTZ MISTRAL	Straight Polished Edge
Powder Room	QUARTZ MISTRAL	Straight Polished Edge
Kitchen Backsplash	QUARTZ MISTRAL	

Comment

** Refer to Construction Summary

3. Flooring

	Selection
Vestibule/Main Hall	LAMINATE-LEXINGTON LANEFFE OAK TL-LW1311
Kitchen	LAMINATE-LEXINGTON LANEFFE OAK TL-LW1311
Living Room/Dining Room	LAMINATE-LEXINGTON LANEFFE OAK TL-LW1311
Den/Office	N/A
Master Bedroom	LAMINATE-LEXINGTON LANEFFE OAK TL-LW1311
Bedroom #2	LAMINATE-LEXINGTON LANEFFE OAK TL-LW1311
Bedroom #3	N/A
Powder Room	TILE-STONE WHITE 12X24
Laundry Room	TILE-WHITE MATTE 8X8
Main Bath	N/A
Master Ensuite Bathroom	TILE-STONE WHITE 12X24
Bedroom 2 Ensuite	TILE-STONE WHITE 12X24

Comment

** Refer to Construction Summary - Standard Grout throughout unless specified

4. Wall Tile

	Selection	Describe
Main Bath	N/A	
Master Ensuite Bathroom	TILE-GLOSSY WHITE 8X16	
Bedroom 2 Ensuite	TILE-GLOSSY WHITE 8X16	
Kitchen Backsplash	QUARTZ MISTRAL	

Comment

** Refer to Construction Summary - Standard Grout throughout unless specified

Purchaser:G-Elizabeth LARROSA

Telephone Res. / Bus: /

Decor Advisor:Ida Viola

Lock Date:1/11/2023 16:01:55

Const. No.: Unit 13, Level 11

Municipal: 1114

Suite Type: C969

Project/Phase: Granerola Residences Ltd./South

5. Misc

Water Line Rough-in for Fridge

☐

 Yes

☒

 No

Upgrade Bathroom Accessories

☒

 Yes

☐

 No

Comment

** Refer to Construction Summary

6. Wall, Trim and Door Paint - Birch White Paint Throughout unless specified below.

Entrance Vestibule

Main Hall

Kitchen

Laundry Room

Main Bathroom

Master Ensuite Bathroom

Living Room

Dining Room

Den/Library

Master Bedroom

Bedroom #2

Bedroom #3

Comment

** Refer to Construction Summary

7. General Comments

** Refer to Construction Summary

Disclaimers and Notes

- 1) Colours of all materials are as close as possible to builder's selection, but not necessarily identical due to variances in manufacturing.

2) The selection images are digital photographs of the Vendor's samples at its Decor Centre. Such images when displayed on your computer monitor may not match Decor Centre samples due to the hardware/software configuration of the In the event of conflict between selection images and the Décor Centre samples, Décor Centre samples shall prevail.

3) Any extras listed above are null and void unless accompanied by a separate invoice/amendment. Said invoice must be paid in full.

4) The Purchaser agrees that this colour selection is final and that no changes will be permitted, unless required by the Vendor.

5) The Purchaser acknowledges reading and accepting document which contains other miscellaneous disclaimers.

Signature:



Date: Jan 11/2023

Signature:_____

Date: _____

September 26, 2019

SCHEDULE 'A'

Charisma
ON THE PARK

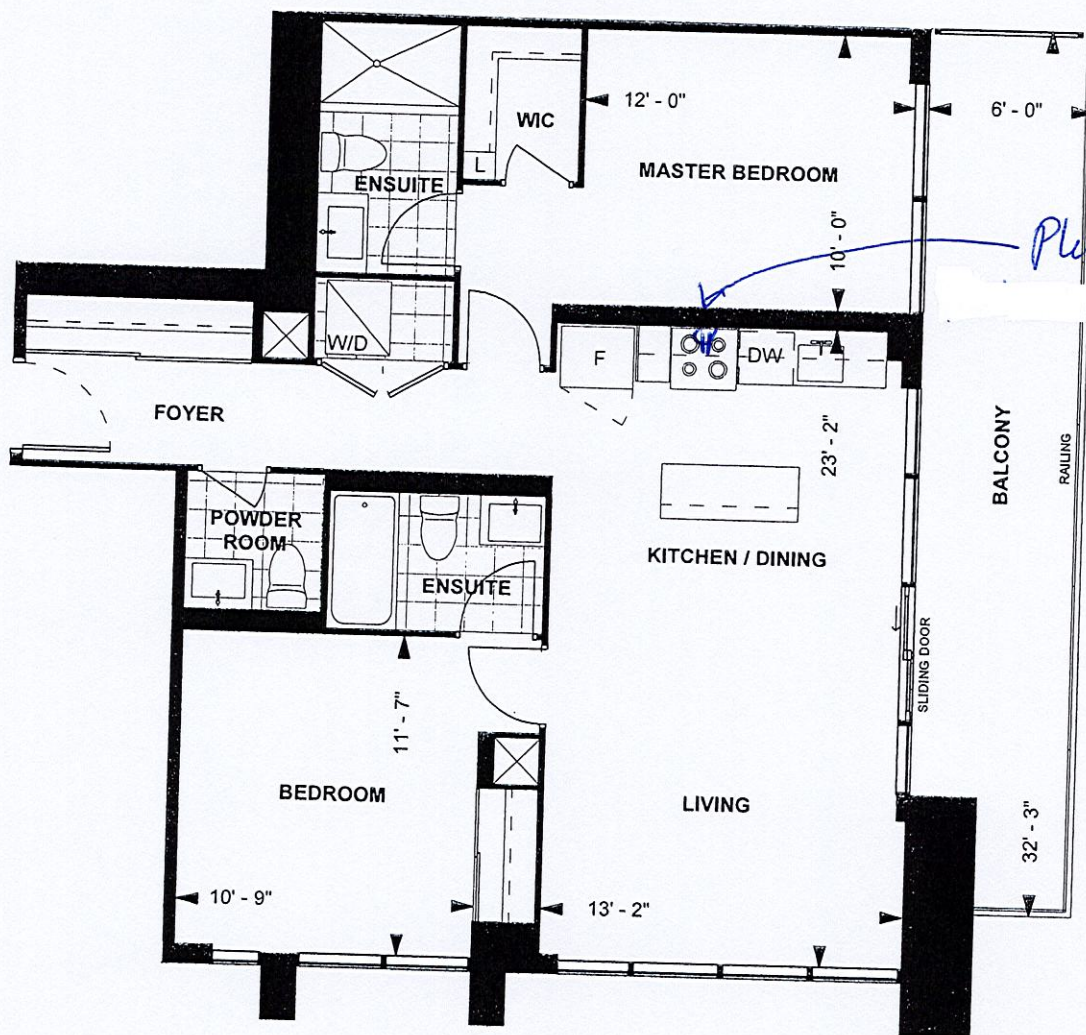

C969
TOWER SUITE
SOUTH TOWER
9' CEILING
969 sq. ft.
2-BEDROOM



LEVEL 9-23

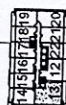

Purchaser Initials ELP Purchaser Initials 10/22/19 Date

Unit No. 13 Level No. 11 Suite No. 1114

Dimensions, specifications, layouts, location of materials and fixtures, tile floor patterns and architectural detailing (including window size and location and door size, location and swing) are approximate only and are subject to change or modifications, without notice. Actual usable floor space varies from stated floor area. Ceiling height measured from top of floor slab to underside of floor slab above and excludes finishes, bulkheads and drop ceilings. Orientation of suite may be reversed and Purchaser agrees to accept same. Balconies decks and terraces are exclusive use common elements shown for display purposes only and location and size are subject to change without notice. All illustrations are artist concept only. The provisions of the Agreement of purchase and sale apply to this Schedule. E. & O.E.

Suite 1114 Granerola South

-Extended Upper Cabinets

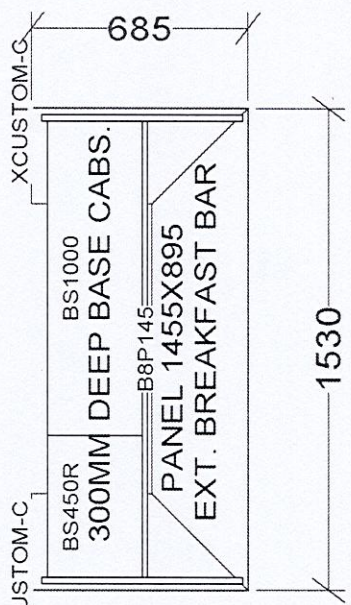
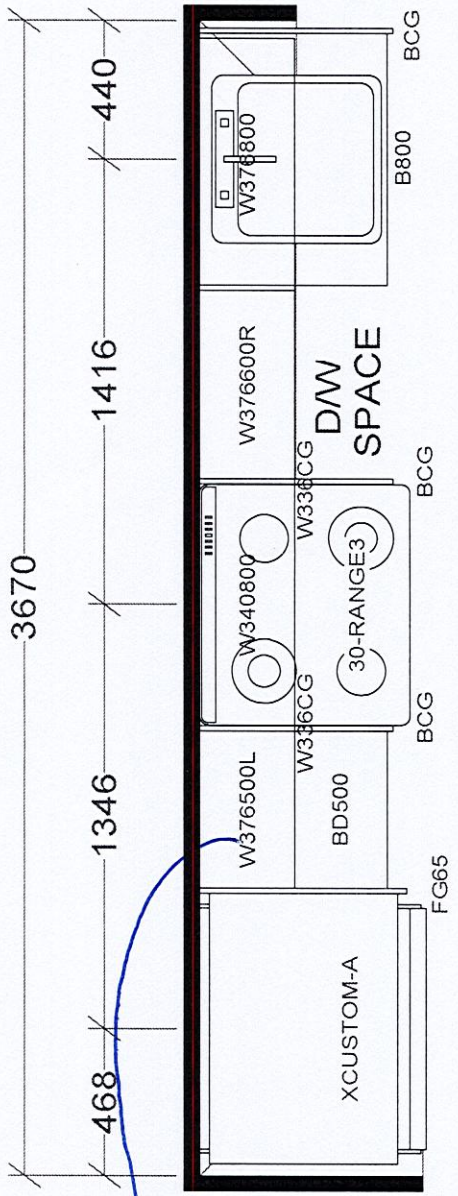

KITCHEN

BASE & VANITY CABINETS ON ADJUSTABLE LEGS

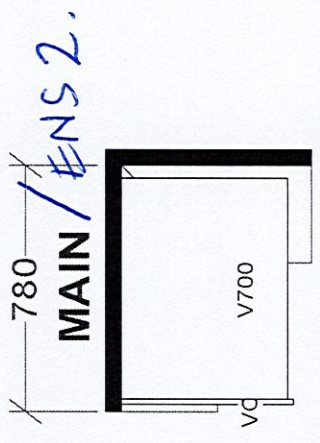
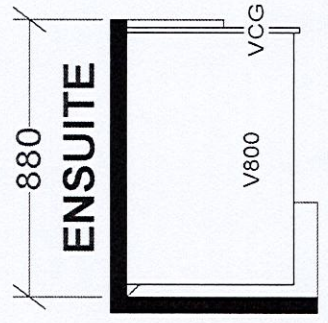
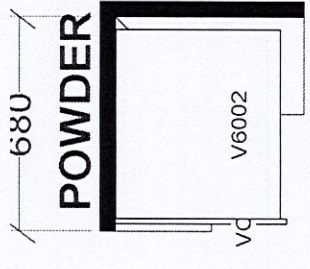

TOWER & PODIUM SUITES
NORTH TOWER X14
SOUTH TOWER X18

Selba Industries			J #
W WDTH	W HGHT	W CNT	This drawing is the intellectual property of SELBA INDUSTRIES INC. and is an original design which must not be released or copied unless applicable fee has been paid or job order placed.
FLOOR HGHT	DOOR HGHT		
ST CENT	2X4	VENT BOX COVER	
JOB NUMBER:			BUILDER: GREENPARK
			SITE: GRANEROLA NORTH & SOUTH
			MODEL: C969
			LOT #: 1114 South
DESIGNER: KS			DATE: JAN 6 22