

CONSTRUCTION SUMMARY		RECEIVED	
Charisma Condominiums - Granerola Residences Ltd.		JAN 18 2023	
PURCHASER: Manhel K. FRANSO		TEL:	
Unit 10, Level 20 (2110-North)	Floor Plan C969		

CERAMIC TILE

1 - UPGRADE 3 FLOOR AND TUB WALL TILES- ENSUITE 2 12Jan23 Note:	
1 - UPGRADE 3 FLOOR AND SHOWER WALL TILES- MASTER ENSUITE 12Jan23 Note:	

PROMOTIONAL

1 - PURCHASER FOREFITS REMAINDER OF UPGRADE BONUS 12Jan23 Note:	
1 - LESS CREDIT FROM PURCHASERS EXTRA SHEET IN OFFER 12Jan23 Note:	

EXTRAS AS PER OFFER

The Purchaser acknowledges that the Purchase Price is inclusive of all credits and promotional packages available at the time of purchase. Worksheet Note:	
The Vendor agrees that notwithstanding any other term or provision in this Agreement included in the Purchase Price and in addition to those items detailed in Schedule D to the Agreement of Purchase and Sale, the Purchaser is entitled to a credit of Five Worksheet Note:	
1 Parking Unit - location to be selected by the Vendor at their sole discretion. Worksheet Note:	

This Document is Extremely Time Sensitive - Printed 17 Jan 23 at 14:18

Purchaser:Manhel K. FRANSO

Telephone Res. / Bus: /

Decor Advisor:Natalie Mancuso

Lock Date:1/12/2023 10:16:12

Const. No.: Unit 10, Level 20

Municipal: 2110

Suite Type: C969

Project/Phase: Granerola Residences Ltd./North

Layout Changes: ☐ Yes ☒ No

Sketch Attached: ☒ Yes ☐ No

1. Kitchen and Vanities

	Style and Colour	Hardware
Kitchen	MONACO 814 DARK CHOCOLATE	428SB
Main Bathroom	N/A	N/A
Master Ensuite Bathroom	MONACO 814 DARK CHOCOLATE	428SB
Powder Room	MONACO 814 DARK CHOCOLATE	428SB
Bedroom 2 Ensuite	MONACO 814 DARK CHOCOLATE	428SB

Built In Appliances ☐ Yes ☒ No

Kitchen Extended Upper Cabinets ☐ Yes ☒ No

Comment

** Refer to Construction Summary

2. Counters

	Counter	Edge
Kitchen	QUARTZ- ATHENA	Straight Polished Edge
Main Bathroom	N/A	
Master Ensuite Bathroom	QUARTZ- ATHENA	Straight Polished Edge
Powder Room	QUARTZ- ATHENA	Straight Polished Edge
Bedroom 2 Ensuite	QUARTZ- ATHENA	Straight Polished Edge
Kitchen Backsplash	N/A	

Comment

** Refer to Construction Summary

3. Flooring

	Selection
Vestibule/Main Hall	LAMINATE-LEXINGTON-BRUSSELS OAK-TL-LW1316
Kitchen	LAMINATE-LEXINGTON-BRUSSELS OAK-TL-LW1316
Living Room/Dining Room	LAMINATE-LEXINGTON-BRUSSELS OAK-TL-LW1316
Den/Office	N/A
Master Bedroom	LAMINATE-LEXINGTON-BRUSSELS OAK-TL-LW1316
Bedroom #2	LAMINATE-LEXINGTON-BRUSSELS OAK-TL-LW1316
Bedroom #3	N/A
Powder Room	TILE-STONE COLLECTION WHITE 12X24
Laundry Room	TILE-WHITE MATTE 8X8
Main Bath	N/A
Master Ensuite Bathroom	TILE-TRUST GREY LP 12X24
Bedroom 2 Ensuite	TILE-TRUST GREY LP 12X24

Comment

** Refer to Construction Summary - Standard Grout throughout unless specified

4. Wall Tile

	Selection	Describe
Main Bath	N/A	
Master Ensuite Bathroom	TILE-TRUST GREY LP 12X24- LAID HORIZONTALLY	
Bedroom 2 Ensuite	TILE-TRUST GREY LP 12X24- LAID HORIZONTALLY	
Kitchen Backsplash	TILE-WHITE GLOSSY 4X12	

Comment

** Refer to Construction Summary - Standard Grout throughout unless specified

Initial:



Purchaser:

Manhel K. FRANSO

Telephone Res. / Bus:

/

Decor Advisor:

Natalie Mancuso

Lock Date:

1/12/2023 10:16:12

Const. No.:

Unit 10, Level 20

Municipal:

2110

Suite Type:

C969

Project/Phase:

Granerola Residences Ltd./North

5. Misc

Water Line Rough-in for Fridge

☐ Yes

☒ No

Upgrade Bathroom Accessories

☐ Yes

☒ No

Comment

** Refer to Construction Summary

6. Wall, Trim and Door Paint - Birch White Paint Throughout unless specified below.

Entrance Vestibule		Living Room	
Main Hall		Dining Room	
Kitchen		Den/Library	
Laundry Room		Master Bedroom	
Main Bathroom		Bedroom #2	
Master Ensuite Bathroom		Bedroom #3	

Comment

** Refer to Construction Summary

7. General Comments

** Refer to Construction Summary

Disclaimers and Notes

- 1)

Colours of all materials are as close as possible to builder's selection, but not necessarily identical due to variances in manufacturing.
- 2)

The selection images are digital photographs of the Vendor's samples at its Decor Centre. Such images when displayed on your computer monitor may not match Decor Centre samples due to the hardware/software configuration of the computer.
In the event of conflict between selection images and the Décor Centre samples, Décor Centre samples shall prevail.
- 3)

Any extras listed above are null and void unless accompanied by a separate invoice/amendment. Said invoice must be paid in full.
- 4)

The Purchaser agrees that this colour selection is final and that no changes will be permitted, unless required by the Vendor.
- 5)

The Purchaser acknowledges reading and accepting document which contains other miscellaneous disclaimers.

Signature:

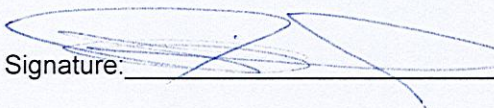

Date:

JAN 12/2023

Signature:

Date:

May 01, 2019

SCHEDULE 'A'

Charisma²

ON THE PARK

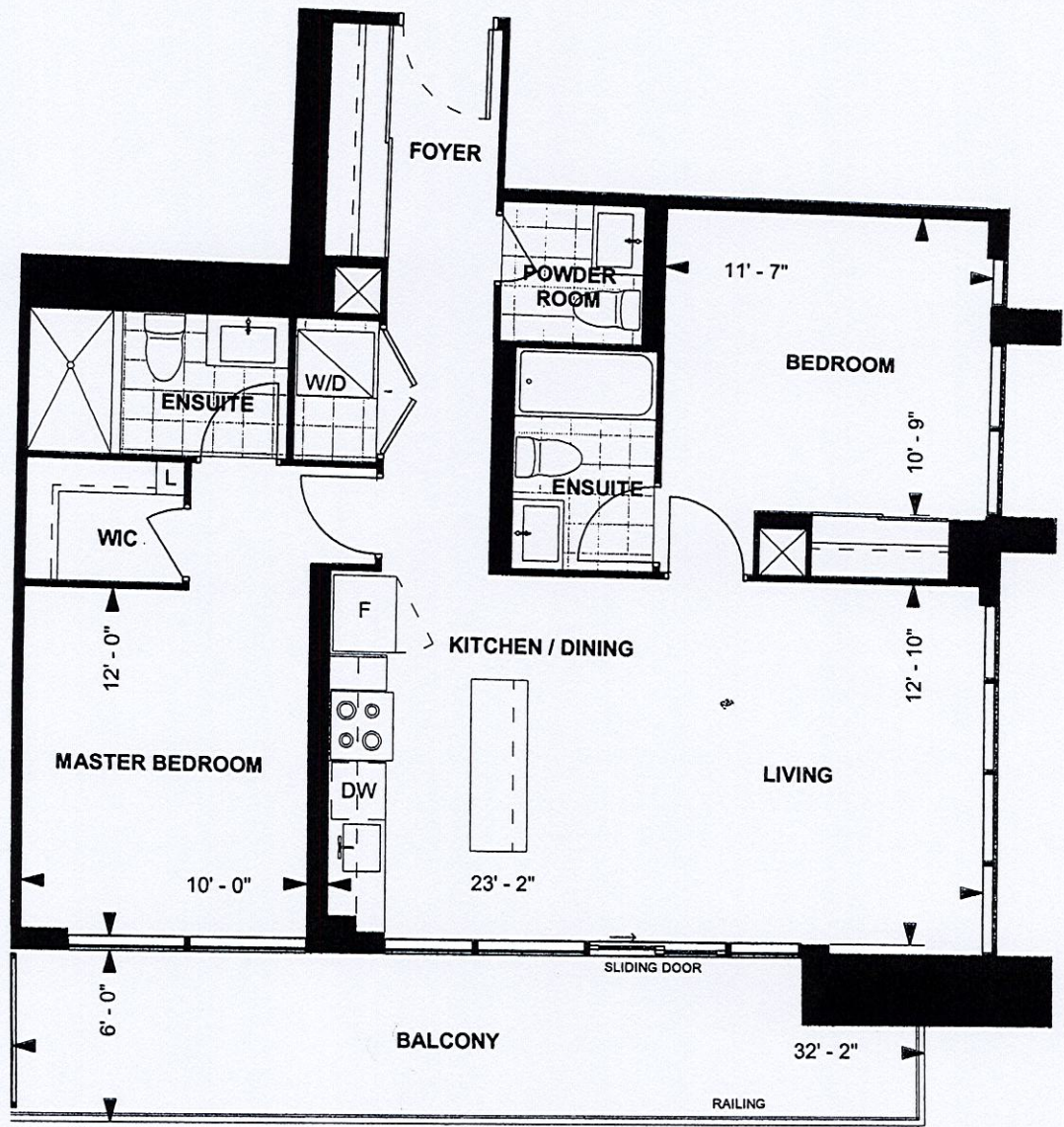

C 969
TOWER SUITE
NORTH TOWER
9' CEILING

969 sq. ft.
2-BEDROOM

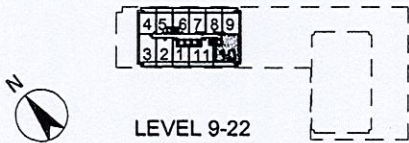

MF
Purchaser Initials Purchaser Initials Date 07/06/19
Unit No. 10 Level No. 20 Suite No. 2110

Dimensions, specifications, layouts, location of materials and fixtures, tile floor patterns and architectural detailing (including window size and location and door size, location and swing) are approximate only and are subject to change or modifications, without notice. Actual usable floor space varies from stated floor area. Ceiling height measured from top of floor slab to underside of floor slab above and excludes finishes, bulkheads and drop ceilings. Orientation of suite may be reversed and Purchaser agrees to accept same. Balconies decks and terraces are exclusive use common elements shown for display purposes only and location and size are subject to change without notice. All illustrations are artist concept only. The provisions of the Agreement of purchase and sale apply to this Schedule. E. & O.E.

Suite 2110 North

- Standard
Kit
No upgrades

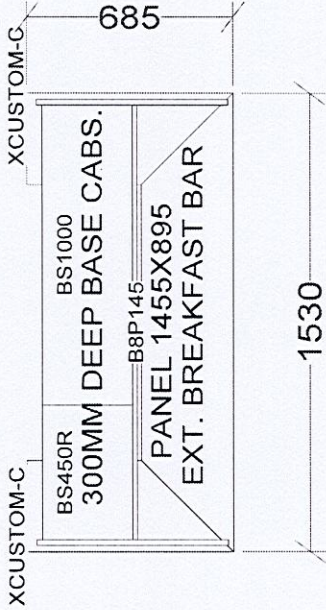
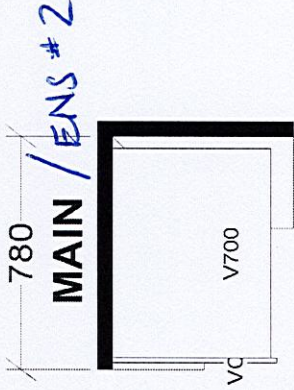
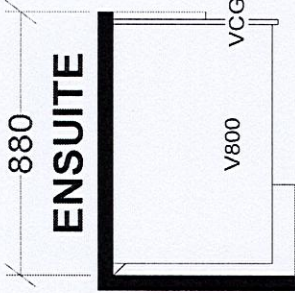
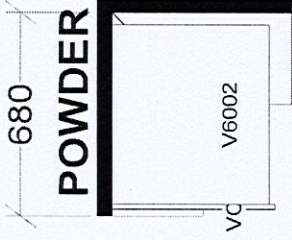
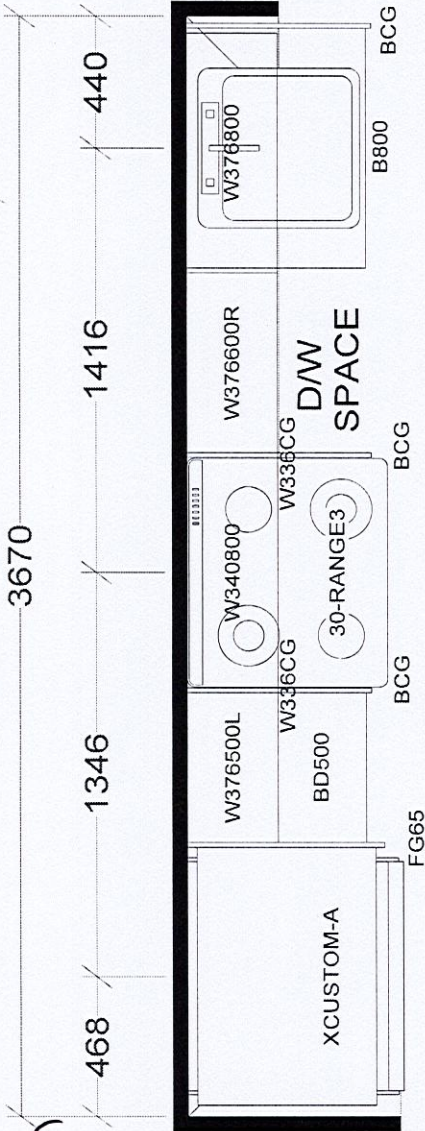

KITCHEN

BASE & VANITY CABINETS ON ADJUSTABLE LEGS

TOWER & PODIUM SUITES
NORTH TOWER X14
SOUTH TOWER X18

Selba Industries				J #	
W WDTH	W HGHT	W CNT	This drawing is the intellectual property of SELBA INDUSTRIES INC. and is an original design which must not be released or copied unless applicable fee has been paid or job order placed.		
FLOOR HGHT	DOOR HGHT	2X4	VENT BOX COVER	DESIGNER: KS	DATE: JAN 6 22
ST CENT	2X4	VENT BOX COVER	DESIGNER: KS	DATE: JAN 6 22	
JOB NUMBER:				BUILDER: GREENPARK	
SITE: GRANEROLA NORTH & SOUTH				MODEL: C969	
LOT #:					