

CONSTRUCTION SUMMARY

Charisma Condominiums - Granerola Residences Ltd.

RECEIVED

PURCHASERS: Atik HARMILAPI and Dhriti CHHABRA

JAN 18 2023

TEL:

Unit 6, Level 16 (1706-North)

Floor Plan
A600

EXTRAS AS PER OFFER

1 Parking Unit - location to be selected by the Vendor at their sole discretion.

Worksheet Note:

This Document is Extremely Time Sensitive - Printed 4 Jan 23 at 10:17

Purchasers:

Atik HARMILAPI & Dhriti CHHABRA

Telephone Res. / Bus:

/

Decor Advisor:

Natalie Mancuso

Lock Date:

1/4/2023 10:17:24

Const. No.:

Unit 6, Level 16

Municipal:

1706

Suite Type:

A600

Project/Phase:

Granerola Residences Ltd./North

Layout Changes:

☐ Yes ☒ No

Sketch Attached:

☒ Yes ☐ No

1. Kitchen and Vanities

Style and Colour

Hardware

Kitchen	MONACO 350 PLATINUM SILVER	428SB
Main Bathroom	N/A	N/A
Master Ensuite Bathroom	MONACO 350 PLATINUM SILVER	428SB
Powder Room	MONACO 350 PLATINUM SILVER	428SB

Built In Appliances

☐ Yes ☒ No

Kitchen Extended Upper Cabinets

☐ Yes ☒ No

Comment

** Refer to Construction Summary

2. Counters

Counter

Edge

Kitchen	QUARTZ- CALEDONIA	Straight Polished Edge
Main Bathroom	N/A	
Master Ensuite Bathroom	QUARTZ- CALEDONIA	Straight Polished Edge
Powder Room	QUARTZ- CALEDONIA	Straight Polished Edge
Kitchen Backsplash	N/A	

Comment

** Refer to Construction Summary

3. Flooring

Selection

Vestibule/Main Hall	LAMINATE-LEXINGTON-ROCHEFORT OAK-TL-LW1317
Kitchen	LAMINATE-LEXINGTON-ROCHEFORT OAK-TL-LW1317
Living Room/Dining Room	LAMINATE-LEXINGTON-ROCHEFORT OAK-TL-LW1317
Den/Office	N/A
Master Bedroom	LAMINATE-LEXINGTON-ROCHEFORT OAK-TL-LW1317
Bedroom #2	N/A
Bedroom #3	N/A
Powder Room	TILE-AXIS BIANCO 12X24
Laundry Room	TILE-WHITE MATTE 8X8
Main Bath	N/A
Master Ensuite Bathroom	TILE-AXIS BIANCO 12X24

Comment

** Refer to Construction Summary - Standard Grout throughout unless specified

4. Wall Tile

Selection

Describe

Main Bath	N/A	
Master Ensuite Bathroom	TILE-WHITE GLOSSY 8X16	
Kitchen Backsplash	TILE-WHITE GLOSSY 4X12	

Comment

** Refer to Construction Summary - Standard Grout throughout unless specified

Purchasers:

Atik HARMILAPI & Dhriti CHHABRA

Const. No.:

Unit 6, Level 16

Telephone Res. / Bus:

/

Municipal:

1706

Decor Advisor:

Natalie Mancuso

Suite Type:

A600

Lock Date:

1/4/2023 10:17:24

Project/Phase:

Granerola Residences Ltd./North

5. Misc

Water Line Rough-in for Fridge

☐ Yes

☒ No

Upgrade Bathroom Accessories

☐ Yes

☒ No

Comment

** Refer to Construction Summary

6. Wall, Trim and Door Paint - Birch White Paint Throughout unless specified below.

Entrance Vestibule		Living Room	
Main Hall		Dining Room	
Kitchen		Den/Library	
Laundry Room		Master Bedroom	
Main Bathroom		Bedroom #2	
Master Ensuite Bathroom		Bedroom #3	

Comment

** Refer to Construction Summary

7. General Comments

** Refer to Construction Summary

Disclaimers and Notes

- 1)

Colours of all materials are as close as possible to builder's selection, but not necessarily identical due to variances in manufacturing.
- 2)

The selection images are digital photographs of the Vendor's samples at its Decor Centre. Such images when displayed on your computer monitor may not match Decor Centre samples due to the hardware/software configuration of the computer.
In the event of conflict between selection images and the Décor Centre samples, Décor Centre samples shall prevail.
- 3)

Any extras listed above are null and void unless accompanied by a separate invoice/amendment. Said invoice must be paid in full.
- 4)

The Purchaser agrees that this colour selection is final and that no changes will be permitted, unless required by the Vendor.
- 5)

The Purchaser acknowledges reading and accepting document which contains other miscellaneous disclaimers.



Signature:_____



Date:_____

Signature:_____

Date:_____

Signature:_____

Date:_____

May 01, 2019

SCHEDULE 'A'

Charisma²
ON THE PARK

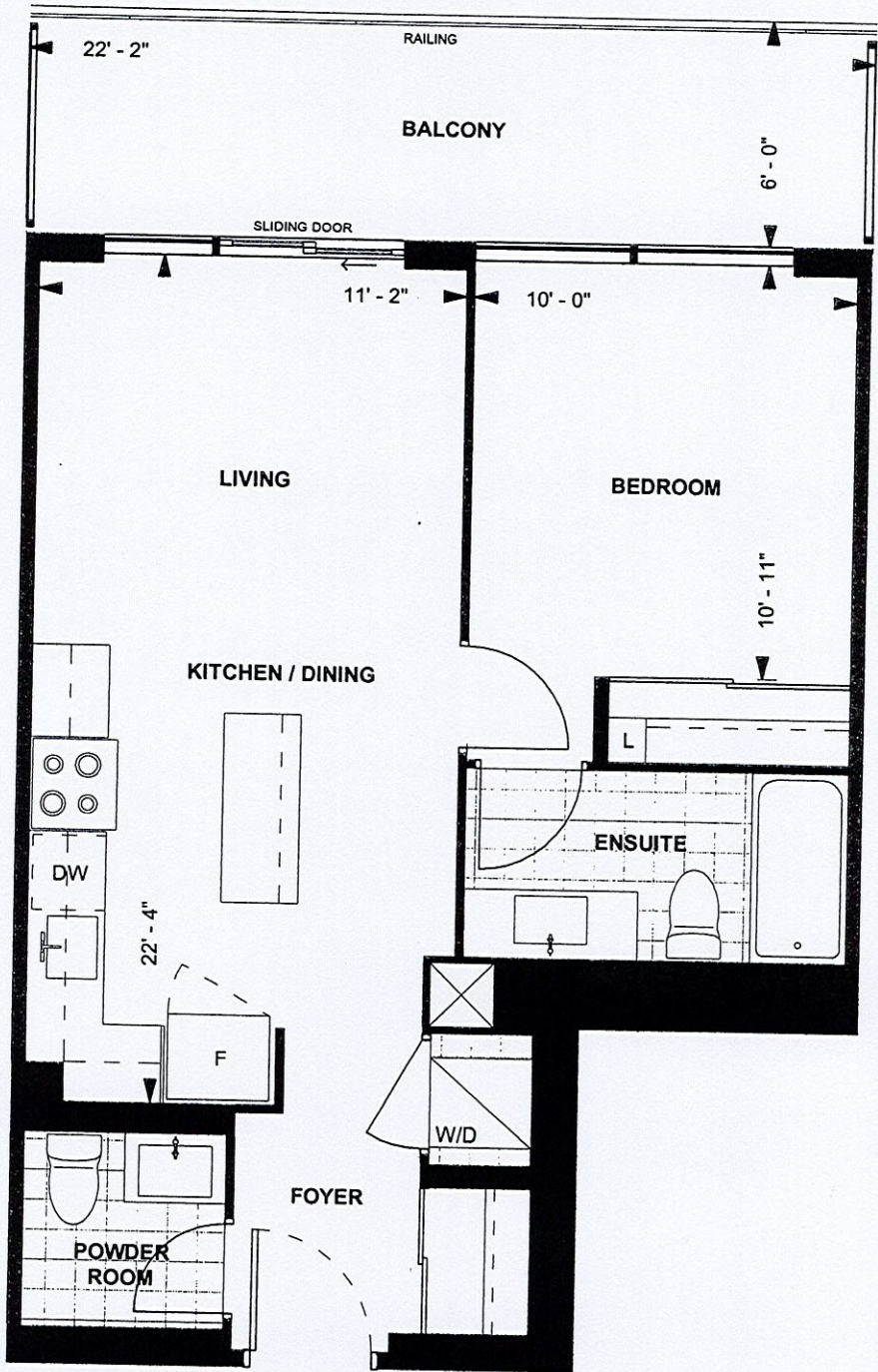

A 600
TOWER SUITE
NORTH TOWER
9' CEILING
600 sq. ft.
1-BEDROOM



LEVEL 9-22

Purchaser Initials AR Purchaser Initials h Date May-21-2019
Unit No. 6 Level No. 16 Suite No. 1706

Dimensions, specifications, layouts, location of materials and fixtures, tile floor patterns and architectural detailing (including window size and location and door size, location and swing) are approximate only and are subject to change or modifications, without notice. Actual usable floor space varies from stated floor area. Ceiling height measured from top of floor slab to underside of floor slab above and excludes finishes, bulkheads and drop ceilings. Orientation of suite may be reversed and Purchaser agrees to accept same. Balconies decks and terraces are exclusive use common elements shown for display purposes only and location and size are subject to change without notice. All illustrations are artist concept only. The provisions of the Agreement of purchase and sale apply to this Schedule. E. & O.E.

- No upgrades

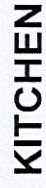

TOWER & PODIUM SUITES
NORTH TOWER X38
SOUTH TOWER X38

Selba Industries		J # _____
W WIDTH _____	W HGHT _____	W CNT _____
This drawing is the intellectual property of SELBA INDUSTRIES INC. and is an original design which must not be released or copied unless applicable fee has been paid or job order placed.		
FLOOR HGHT _____	DOOR HGHT _____	JOB NUMBER: _____ BUILDER: GREENPARK SITE: GRANEROLA NORTH & SOUTH MODEL: A600 LOT #: _____
ST CENT _____	2X4 _____	VENT BOX COVER _____
DESIGNER: KS		DATE: JAN 6 22