

CONSTRUCTION SUMMARY		RECEIVED	
Charisma Condominiums - Granerola Residences Ltd.		JAN 18 2023	
PURCHASER: 9386742 CANADA LIMITED		TEL:	
Unit 11, Level 22 (2311-North)	Floor Plan C877		

CABINETRY

1 - KITCHEN ISLAND - EXTEND EXISTING SHALLOW BASE CABINETS AT ISLAND TO 24" DEEP - FLUSH BREAKFAST BAR TO REMAIN 11Jan23 Note:	
1 - CABINETRY - EXTENDED UPPERS IN KITCHEN - STANDARD SERIES CABINETRY 11Jan23 Note:	

CONSTRUCTION

1 - SMOOTH CEILINGS - BOTH BEDROOMS 11Jan23 Note:	
------------------------------------------------------	--

COUNTER TOP

1 - VANITY COUNTERTOP UPGRADE MATERIAL - MAIN 11Jan23 Note:	
1 - VANITY COUNTERTOP UPGRADE MATERIAL - ENSUITE 11Jan23 Note:	

COUNTER TOP AND BACKSPLASH

1 - KITCHEN COUNTERTOP UPGRADE MATERIAL 11Jan23 Note:	
----------------------------------------------------------	--

MISCELLANEOUS

1 - FURTHER VENDOR DISCOUNT 11Jan23 Note:	
----------------------------------------------	--

PLUMBING

1 - KITCHEN SINK - UPGRADE KITCHEN SINK TO TECO #163 11Jan23 Note:	
-----------------------------------------------------------------------	--

PROMOTIONAL

1 - LESS CREDIT FROM PURCHASERS EXTRA SHEET IN OFFER 11Jan23 Note:	
-----------------------------------------------------------------------	--

EXTRAS AS PER OFFER

The Purchaser acknowledges that the Purchase Price is inclusive of all credits and promotional packages available at the time of purchase. Worksheet Note:	
The Vendor agrees that notwithstanding any other term or provision in this Agreement included in the Purchase Price and in addition to those items detailed in Schedule D to the Agreement of Purchase and Sale, the Purchaser is entitled to a credit of Ten Worksheet Note:	
1 Parking Unit - location to be selected by the Vendor at their sole discretion. Worksheet Note:	

Purchaser:9386742 CANADA LIMITED

Telephone Res. / Bus: /

Decor Advisor:Giulia Di Girolamo

Lock Date:2023-01-11 09:43:23

Const. No.: Unit 11, Level 22

Municipal: 2311

Suite Type: C877

Project/Phase: Granerola Residences Ltd./North

Layout Changes: ☐ Yes ☒ No

Sketch Attached: ☒ Yes ☐ No

1. Kitchen and Vanities

	Style and Colour	Hardware
Kitchen	MONACO - 350 PLATINUM SILVER	Standard
Main Bathroom	MONACO - 350 PLATINUM SILVER	Standard
Master Ensuite Bathroom	MONACO - 350 PLATINUM SILVER	Standard
Powder Room	MONACO - 350 PLATINUM SILVER	Standard
Built In Appliances <input type="radio"/> Yes <input checked="" type="radio"/> No		Kitchen Extended Upper Cabinets <input checked="" type="radio"/> Yes <input type="radio"/> No

Comment

** Refer to Construction Summary

2. Counters

	Counter	Edge
Kitchen	QUARTZ-MISTRAL	Straight Polished Edge
Main Bathroom	QUARTZ-MISTRAL	Straight Polished Edge
Master Ensuite Bathroom	QUARTZ-MISTRAL	Straight Polished Edge
Powder Room	QUARTZ-CALEDONIA	Straight Polished Edge
Kitchen Backsplash	TILE-GLOSSY WHITE 4X12	

Comment

** Refer to Construction Summary

3. Flooring

	Selection
Vestibule/Main Hall	LAMINATE-LEXINGTON-ROCHEFORT OAK-TL-LW1317
Kitchen	LAMINATE-LEXINGTON-ROCHEFORT OAK-TL-LW1317
Living Room/Dining Room	LAMINATE-LEXINGTON-ROCHEFORT OAK-TL-LW1317
Den/Office	N/A
Master Bedroom	LAMINATE-LEXINGTON-ROCHEFORT OAK-TL-LW1317
Bedroom #2	LAMINATE-LEXINGTON-ROCHEFORT OAK-TL-LW1317
Bedroom #3	N/A
Powder Room	TILE-AXIS BIANCO 12X24
Laundry Room	TILE-WHITE MATTE 8X8
Main Bath	TILE-AXIS BIANCO 12X24
Master Ensuite Bathroom	TILE-AXIS BIANCO 12X24

Comment

** Refer to Construction Summary - Standard Grout throughout unless specified

4. Wall Tile

	Selection	Describe
Main Bath	TILE-WHITE GLOSSY 8X16	
Master Ensuite Bathroom	TILE-WHITE GLOSSY 8X16	
Powder Room	N/A	
Kitchen Backsplash	TILE-WHITE GLOSSY 4X12	

Comment

** Refer to Construction Summary - Standard Grout throughout unless specified

Purchaser:9386742 CANADA LIMITED

Telephone Res. / Bus: /

Decor Advisor:Giulia Di Girolamo

Lock Date:2023-01-11 09:43:23

Const. No.: Unit 11, Level 22

Municipal: 2311

Suite Type: C877

Project/Phase: Granerola Residences Ltd./North

5. Misc

Water Line Rough-in for Fridge

Yes No

Upgrade Bathroom Accessories

Yes No

Comment

** Refer to Construction Summary

6. Wall, Trim and Door Paint - Birch White Paint Throughout unless specified below.

Entrance Vestibule	BIRCH WHITE	Living Room	BIRCH WHITE
Main Hall	BIRCH WHITE	Dining Room	BIRCH WHITE
Kitchen	BIRCH WHITE	Den/Library	N/A
Laundry Room	BIRCH WHITE	Master Bedroom	BIRCH WHITE
Main Bathroom	BIRCH WHITE	Bedroom #2	BIRCH WHITE
Master Ensuite Bathroom	BIRCH WHITE	Bedroom #3	N/A
Powder Room	BIRCH WHITE		

Comment

** Refer to Construction Summary

7. General Comments

** Refer to Construction Summary

Disclaimers and Notes

- 1) Colours of all materials are as close as possible to builder's selection, but not necessarily identical due to variances in manufacturing.

2) The selection images are digital photographs of the Vendor's samples at its Decor Centre. Such images when displayed on your computer monitor may not match Decor Centre samples due to the hardware/software configuration of the
In the event of conflict between selection images and the Décor Centre samples, Décor Centre samples shall prevail.

3) Any extras listed above are null and void unless accompanied by a separate invoice/amendment. Said invoice must be paid in full.

4) The Purchaser agrees that this colour selection is final and that no changes will be permitted, unless required by the Vendor.

5) The Purchaser acknowledges reading and accepting document which contains other miscellaneous disclaimers.

Signature:

Date:

11/11/23

Signature:

Date:

Page 2 of 2

Printed 2023-01-11 09:43:29

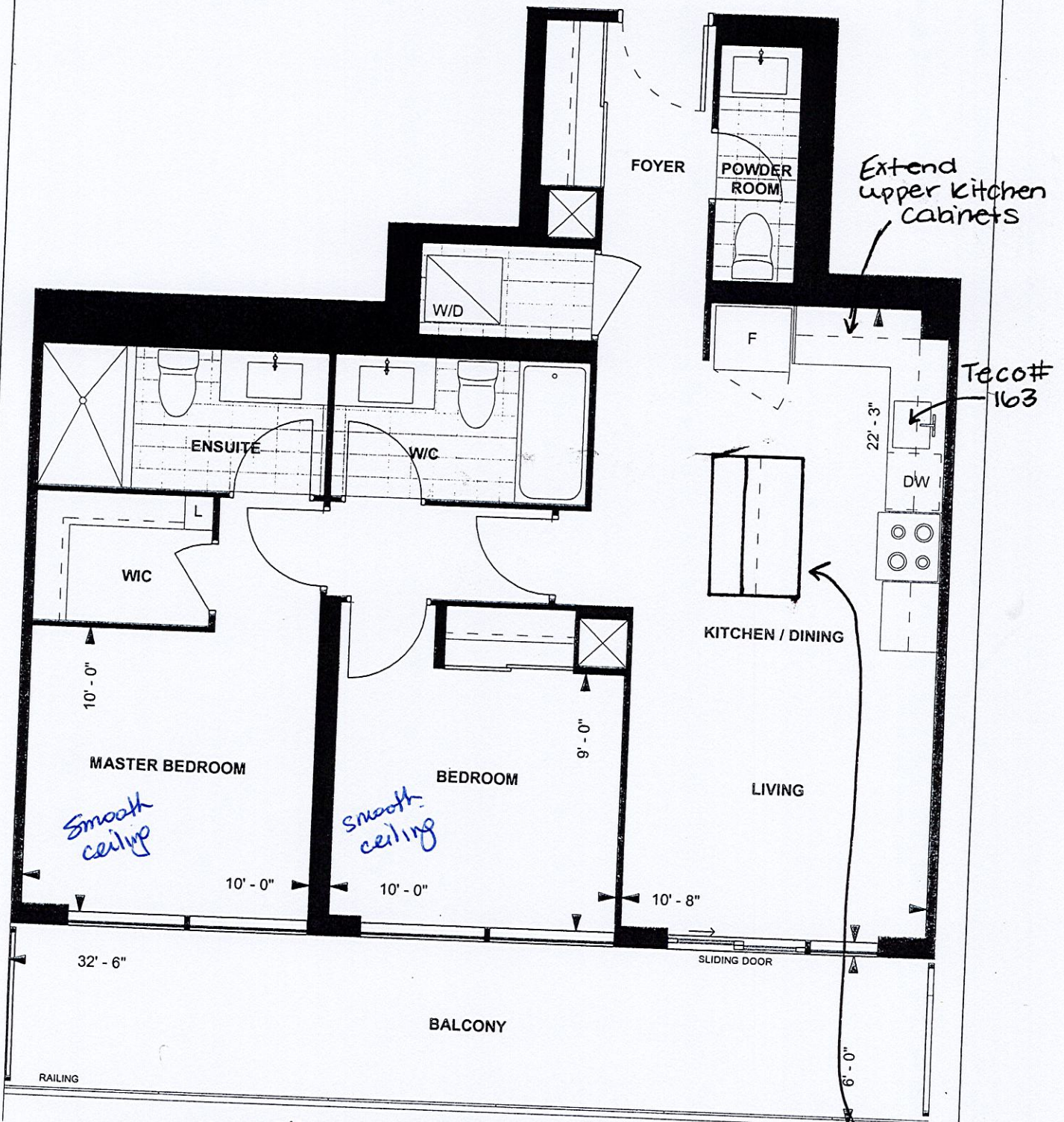

* Smooth Ceilings - both bedrooms

C877
TOWER SUITE
NORTH TOWER
9' CEILING
877 sq. ft.
2-BEDROOM

Extend existing shallow base cabinets at island to 24" deep - Flush breakfast bar to remain

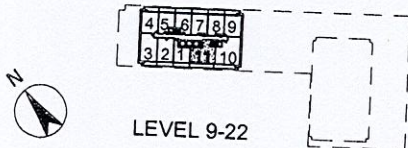

Purchaser Initials _____ Purchaser Initials _____ Date Jun 10/19

Unit No. 11 Level No. 22 Suite No. 2311

Dimensions, specifications, layouts, location of materials and fixtures, tile floor patterns and architectural detailing (including window size and location and door size, location and swing) are approximate only and are subject to change or modifications, without notice. Actual usable floor space varies from stated floor area. Ceiling height measured from top of floor slab to underside of floor slab above and excludes finishes, bulkheads and drop ceilings. Orientation of suite may be reversed and Purchaser agrees to accept same. Balconies, decks, etc. are common elements shown for display purposes only and location and size are subject to change.

Suite # 2311/North

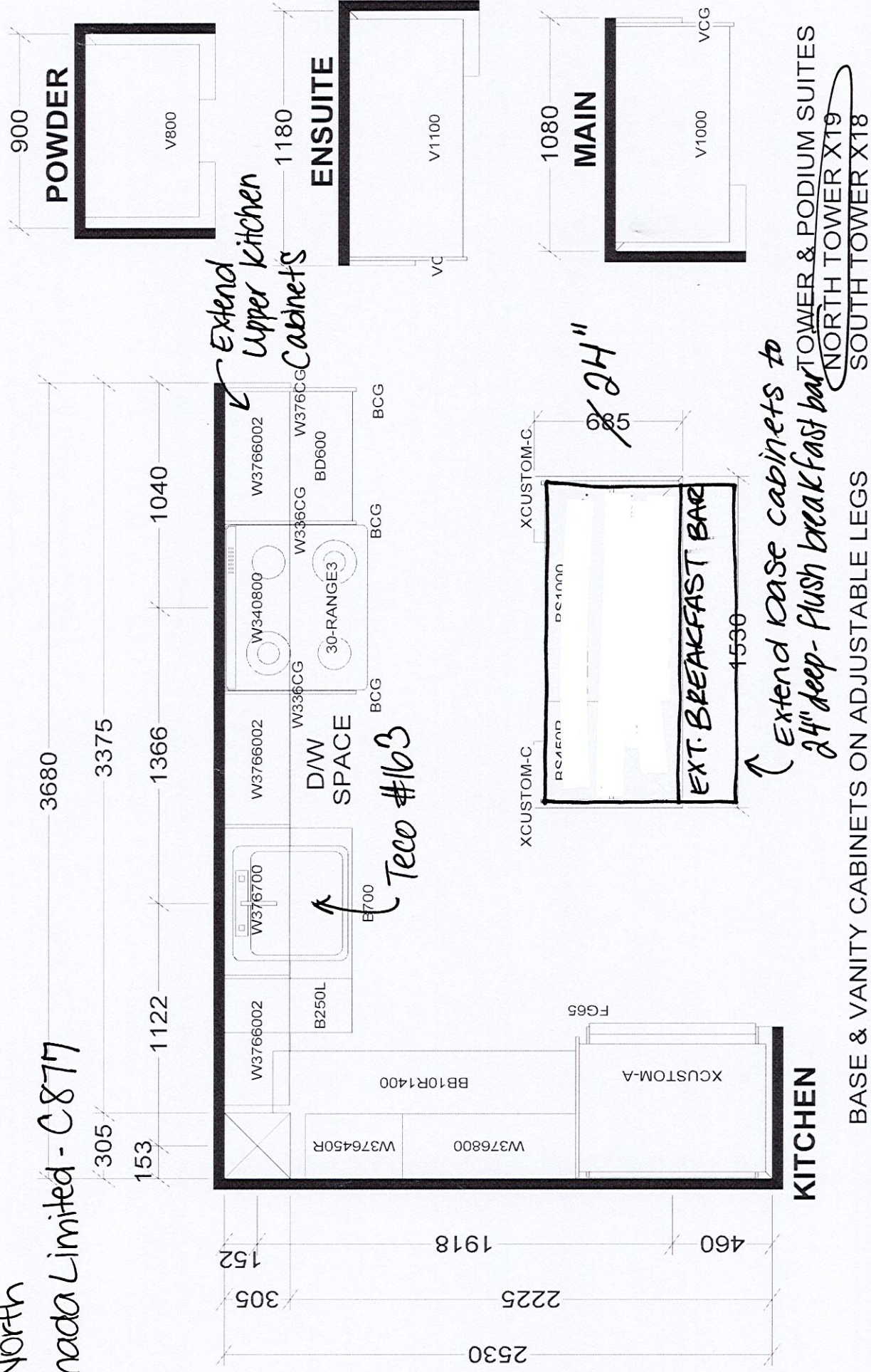

Selba Industries

#

W W D T H	W H G H T	W C N T	J O B N U M B E R:
This drawing is the intellectual property of SELDA INDUSTRIES INC. and is not to be reproduced without written permission.			

FLOOR HGT _____ DOOR HGT _____

BUILDER: GREENPARK
SITE: GRANEROLA NORTH & SOUTH
MODEL: C877

ST CENT _____ 2X4 _____ VENT BOX COVER _____

LOT #: Suite#2311/North