

<div>CONSTRUCTION SUMMARY</div> <div>Charisma Condominiums - Granerola Residences Ltd.</div> <div>PURCHASERS: Sahir SHEMUN and Mark Polus SHEMUN</div>				<div>RECEIVED</div> <div>JAN 31 2023</div> <div>TEL:</div>
Unit 3, Level 13 (1403-North)	Floor Plan C870			

This Document is Extremely Time Sensitive - Printed 24 Jan 23 at 14:44

Purchasers:

Sahir SHEMUN & Mark Polus SHEMUN

Const. No.:

Unit 3, Level 13

Telephone Res. / Bus:

/

Municipal:

1403

Decor Advisor:

Ida Viola

Suite Type:

C870

Lock Date:

1/24/2023 14:44:32

Project/Phase:

Granerola Residences Ltd./North

Layout Changes:

☐ Yes

☒ No

Sketch Attached:

☒ Yes

☐ No

1. Kitchen and Vanities

	Style and Colour	Hardware
Kitchen	DORAL W500	Standard
Main Bathroom	N/A	
Master Ensuite Bathroom	DORAL W500	Standard
Bedroom 2 Ensuite	DORAL W500	Standard
Powder Room	DORAL W500	Standard

Built In Appliances

☐ Yes

☒ No

Kitchen Extended Upper Cabinets

☐ Yes

☒ No

Comment

** Refer to Construction Summary

2. Counters

	Counter	Edge
Kitchen	QUARTZ-ISTRIA	Straight Polished Edge
Main Bathroom	N/A	
Master Ensuite Bathroom	QUARTZ-ISTRIA	Straight Polished Edge
Bedroom 2 Ensuite	QUARTZ-ISTRIA	Straight Polished Edge
Powder Room	QUARTZ-ISTRIA	Straight Polished Edge
Kitchen Backsplash	TILE-GLOSSY WHITE 4X12	

Comment

** Refer to Construction Summary

3. Flooring

	Selection
Vestibule/Main Hall	LAMINATE-LEXINGTON LANEFFE OAK TL LW1311
Kitchen	LAMINATE-LEXINGTON LANEFFE OAK TL LW1311
Living Room/Dining Room	LAMINATE-LEXINGTON LANEFFE OAK TL LW1311
Den/Office	N/A
Master Bedroom	LAMINATE-LEXINGTON LANEFFE OAK TL LW1311
Bedroom #2	LAMINATE-LEXINGTON LANEFFE OAK TL LW1311
Bedroom #3	N/A
Powder Room	TILE-CITY WHITE MATTE 12X24
Laundry Room	TILE-WHITE MATTE 8X8
Main Bath	N/A
Master Ensuite Bathroom	TILE-CITY WHITE MATTE 12X24
Bedroom 2 Ensuite	TILE-CITY WHITE MATTE 12X24

Comment

** Refer to Construction Summary - Standard Grout throughout unless specified

4. Wall Tile

	Selection	Describe
Main Bath	N/A	
Master Ensuite Bathroom	TILE-GLOSSY WHITE 8X16	
Bedroom 2 Ensuite	TILE-GLOSSY WHITE 8X16	
Kitchen Backsplash	TILE-GLOSSY WHITE 4X12	

Comment

** Refer to Construction Summary - Standard Grout throughout unless specified

Purchasers:

Sahir SHEMUN & Mark Polus SHEMUN

Telephone Res. / Bus: /

Decor Advisor: Ida Viola

Lock Date: 1/24/2023 14:44:32

Const. No.: Unit 3, Level 13

Municipal: 1403

Suite Type: C870

Project/Phase: Granerola Residences Ltd./North

5. Misc

Water Line Rough-in for Fridge

☐ Yes ☒ No

Upgrade Bathroom Accessories

☐ Yes ☒ No

Comment

** Refer to Construction Summary

6. Wall, Trim and Door Paint - Birch White Paint Throughout unless specified below.

Entrance Vestibule	<input type="text"/>	Living Room	<input type="text"/>
Main Hall	<input type="text"/>	Dining Room	<input type="text"/>
Kitchen	<input type="text"/>	Den/Library	<input type="text"/>
Laundry Room	<input type="text"/>	Master Bedroom	<input type="text"/>
Main Bathroom	<input type="text"/>	Bedroom #2	<input type="text"/>
Master Ensuite Bathroom	<input type="text"/>	Bedroom #3	<input type="text"/>
	<input type="text"/>		<input type="text"/>

Comment

** Refer to Construction Summary

7. General Comments

** Refer to Construction Summary

Disclaimers and Notes

- 1) Colours of all materials are as close as possible to builder's selection, but not necessarily identical due to variances in manufacturing.

2) The selection images are digital photographs of the Vendor's samples at its Decor Centre. Such images when displayed on your computer monitor may not match Decor Centre samples due to the hardware/software configuration of the In the event of conflict between selection images and the Décor Centre samples, Décor Centre samples shall prevail.

3) Any extras listed above are null and void unless accompanied by a separate invoice/amendment. Said invoice must be paid in full.

4) The Purchaser agrees that this colour selection is final and that no changes will be permitted, unless required by the Vendor.

5) The Purchaser acknowledges reading and accepting document which contains other miscellaneous disclaimers.

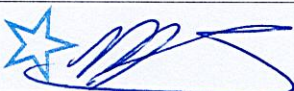
Signature: 

Date: Jan. 24/23

Signature: _____

Date: _____

Signature: _____

Date: _____

May 01, 2019

SCHEDULE 'A'

Charisma²

ON THE PARK

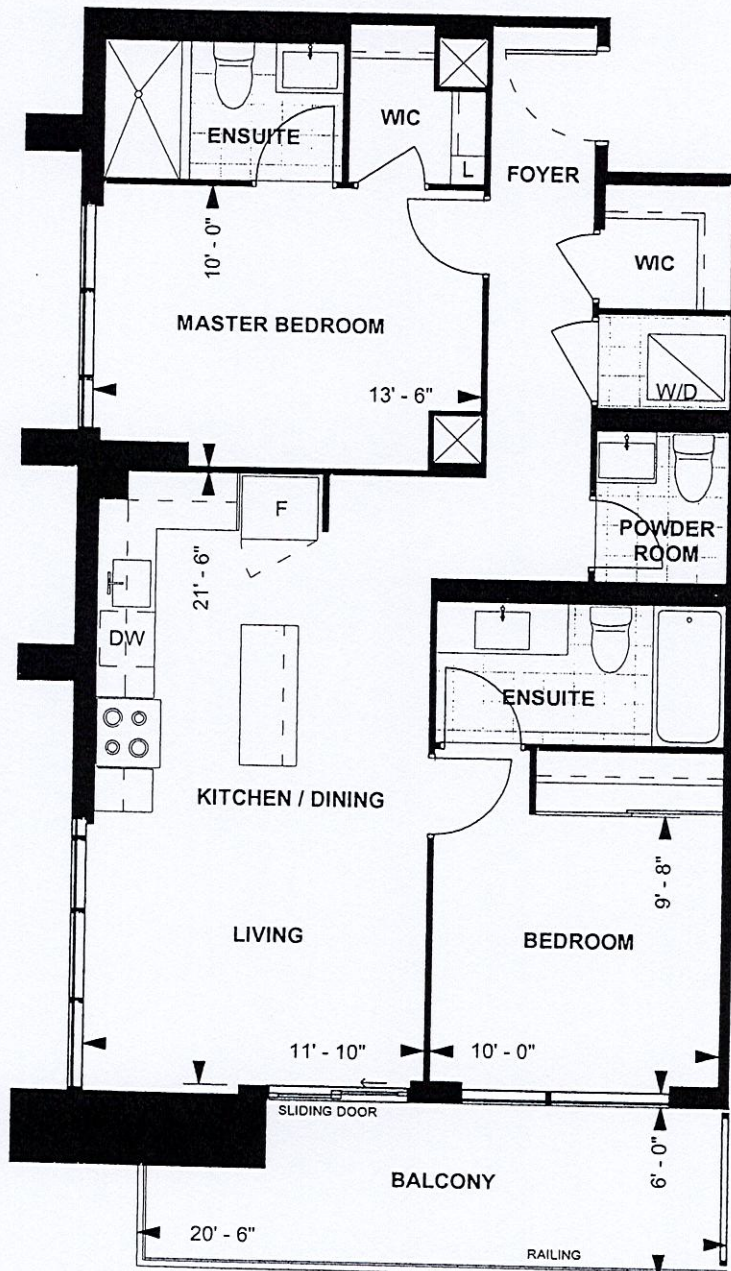

C870
TOWER SUITE
NORTH TOWER
9' CEILING
870 sq. ft.
2-BEDROOM

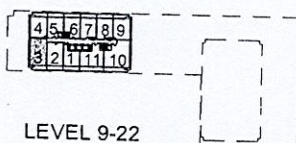

LEVEL 9-22

S-S *MS* *05/15/19*
Purchaser Initials Purchaser Initials Date
Unit No. 3 Level No. 13 Suite No. 1403

Dimensions, specifications, layouts, location of materials and fixtures, tile floor patterns and architectural detailing (including window size and location and door size, location and swing) are approximate only and are subject to change or modifications, without notice. Actual usable floor space varies from stated floor area. Ceiling height measured from top of floor slab to underside of floor slab above and excludes finishes, bulkheads and drop ceilings. Orientation of suite may be reversed and Purchaser agrees to accept same. Balconies decks and terraces are exclusive use common elements shown for display purposes only and location and size are subject to change without notice. All illustrations are artist concept only. The provisions of the Agreement of purchase and sale apply to this Schedule. E. & O.E.

Suite 1403 Granerola North

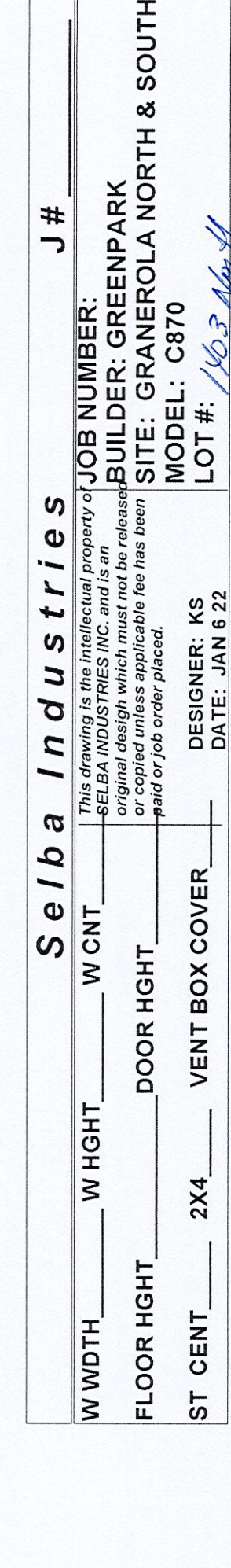
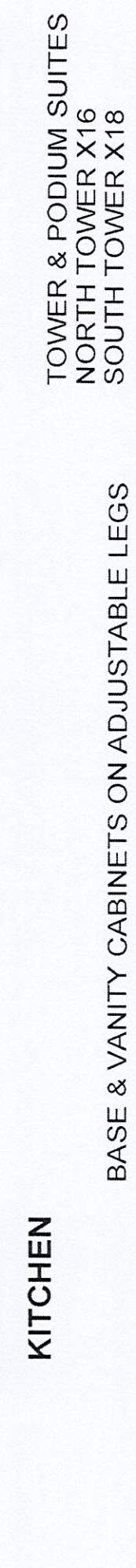
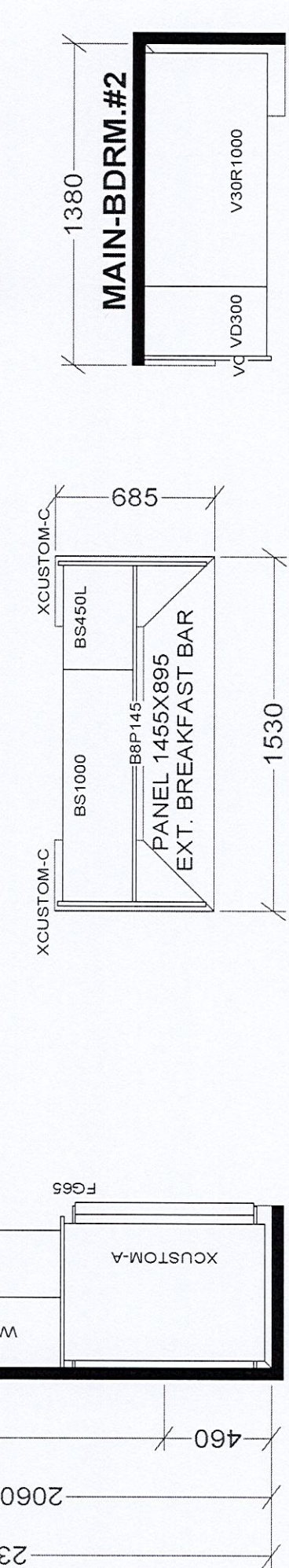
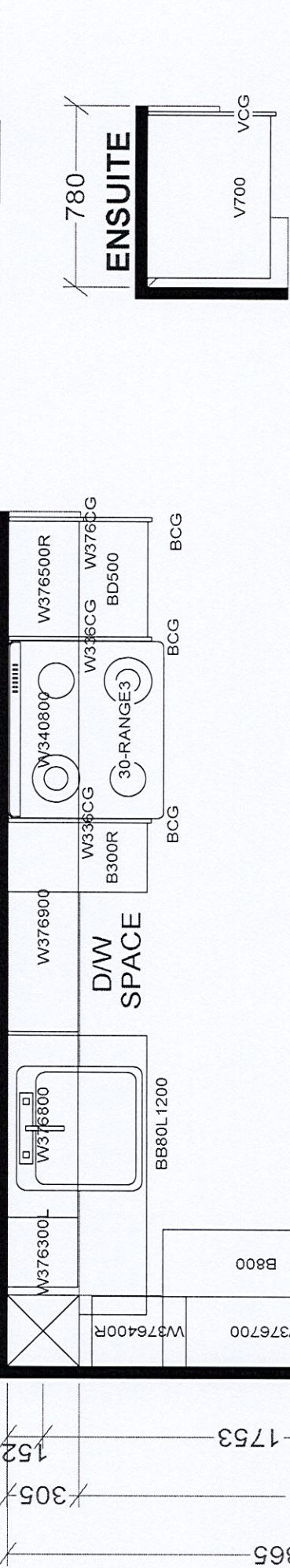
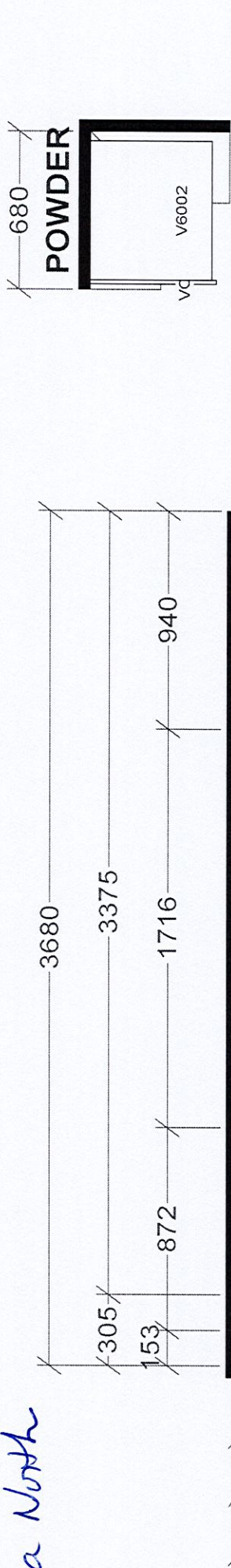

KITCHEN

BASE & VANITY CABINETS ON ADJUSTABLE LEGS

TOWER & PODIUM SUITES
NORTH TOWER X16
SOUTH TOWER X18

Selba Industries				J #
W WDTH	W HGHT	W CNT	This drawing is the intellectual property of SELBA INDUSTRIES INC. and is an original design which must not be released or copied unless applicable fee has been paid or job order placed.	
FLOOR HGHT	DOOR HGHT	DOOR HGHT	JOB NUMBER: BUILDER: GREENPARK SITE: GRANEROLA NORTH & SOUTH MODEL: C870 LOT #: 1403 North	
ST CENT	2X4	VENT BOX COVER	DESIGNER: KS DATE: JAN 6 22	