

CONSTRUCTION SUMMARY			
Charisma Condominiums - Granerola Residences Ltd.			
PURCHASERS: SACHIN GUPTA and CHANCHAL GUPTA		RECEIVED FEB - 2 2023 TEL:	
Unit 2, Level 21 (2202-North)	Floor Plan C735		

CABINETRY

1 - KITCHEN - EXTENDED UPPER CABINETS 30Jan23 Note:	
--	--

ELECTRICAL

1 - POT LIGHT – ADD SHOWER POT LIGHT TO TUB 23Sep22 Note:	
1 - ADD LIGHT IN LIVING ROOM 23Sep22 Note:	

MISCELLANEOUS

1 - PACKAGE CHANGE FEE 30Jan23 Note:	
---	--

PLUMBING

1 - KITCHEN - UPGRADE SINK - TECO #163 30Jan23 Note:	
---	--

EXTRAS AS PER OFFER

1 Parking Unit - location to be selected by the Vendor at their sole discretion. Worksheet Note:	
---	--

This Document is Extremely Time Sensitive - Printed 30 Jan 23 at 15:21

Purchasers:

SACHIN GUPTA & CHANCHAL GUPTA

Const. No.:

Unit 2, Level 21

Telephone Res. / Bus:

/

Municipal:

2202

Decor Advisor:

Ida Viola

Suite Type:

C735

Lock Date:

1/30/2023 15:02:41

Project/Phase:

Granerola Residences Ltd./North

Layout Changes:

☐ Yes ☒ No

Sketch Attached:

☒ Yes ☐ No

1. Kitchen and Vanities

	Style and Colour	Hardware
Kitchen	DORAL 500	Standard
Main Bathroom	MONACO 350 PLATINUM SILVER	Standard
Master Ensuite Bathroom	DORAL W500	Standard

Built In Appliances

☐ Yes ☒ No

Kitchen Extended Upper Cabinets

☒ Yes ☐ No

Comment

** Refer to Construction Summary

2. Counters

	Counter	Edge
Kitchen	QUARTZ-ISTRIA	Straight Polished Edge
Main Bathroom	QUARTZ-ATHENA	Straight Polished Edge
Master Ensuite Bathroom	QUARTZ-ISTRIA	Straight Polished Edge

Kitchen Backsplash

TILE- GLOSSY WHITE 4X12

Comment

** Refer to Construction Summary

3. Flooring

	Selection
Vestibule/Main Hall	LAMINATE-LEXINGTON ROCHEFORT OAK TL LW1317
Kitchen	LAMINATE-LEXINGTON ROCHEFORT OAK TL LW1317
Living Room/Dining Room	LAMINATE-LEXINGTON ROCHEFORT OAK TL LW1317
Den/Office	N/A
Master Bedroom	LAMINATE-LEXINGTON ROCHEFORT OAK TL LW1317
Bedroom #2	LAMINATE-LEXINGTON ROCHEFORT OAK TL LW1317
Bedroom #3	N/A
Laundry Room	TILE-WHITE MATTE 8X8
Main Bath	TILE-STONE WHITE 12X24
Master Ensuite Bathroom	TILE-CITY WHITE MATTE 12X24

Comment

** Refer to Construction Summary - Standard Grout throughout unless specified

4. Wall Tile

	Selection	Describe
Main Bath	TILE-GLOSSY WHITE 8X16	
Master Ensuite Bathroom	TILE-GLOSSY WHITE 8X16	
Kitchen Backsplash	TILE-GLOSSY WHITE 4X12	

Comment

** Refer to Construction Summary - Standard Grout throughout unless specified

Purchasers:

SACHIN GUPTA & CHANCHAL GUPTA

Const. No.:

Unit 2, Level 21

Telephone Res. / Bus:

/

Municipal:

2202

Decor Advisor:

Ida Viola

Suite Type:

C735

Lock Date:

1/30/2023 15:02:41

Project/Phase:

Granerola Residences Ltd./North

5. Misc

Water Line Rough-in for Fridge

☐ Yes

☒ No

Upgrade Bathroom Accessories

☐ Yes

☒ No

Comment

** Refer to Construction Summary

6. Wall, Trim and Door Paint - Birch White Paint Throughout unless specified below.

Entrance Vestibule	<input type="text"/>	Living Room	<input type="text"/>
Main Hall	<input type="text"/>	Dining Room	<input type="text"/>
Kitchen	<input type="text"/>	Den/Library	<input type="text"/>
Laundry Room	<input type="text"/>	Master Bedroom	<input type="text"/>
Main Bathroom	<input type="text"/>	Bedroom #2	<input type="text"/>
Master Ensuite Bathroom	<input type="text"/>	Bedroom #3	<input type="text"/>
	<input type="text"/>		<input type="text"/>

Comment

** Refer to Construction Summary

7. General Comments

** Refer to Construction Summary

Disclaimers and Notes

- 1)

Colours of all materials are as close as possible to builder's selection, but not necessarily identical due to variances in manufacturing.
- 2)

The selection images are digital photographs of the Vendor's samples at its Decor Centre. Such images when displayed on your computer monitor may not match Decor Centre samples due to the hardware/software configuration of the
In the event of conflict between selection images and the Décor Centre samples, Décor Centre samples shall prevail.
- 3)

Any extras listed above are null and void unless accompanied by a separate invoice/amendment. Said invoice must be paid in full.
- 4)

The Purchaser agrees that this colour selection is final and that no changes will be permitted, unless required by the Vendor.
- 5)

The Purchaser acknowledges reading and accepting document which contains other miscellaneous disclaimers.

Signature:

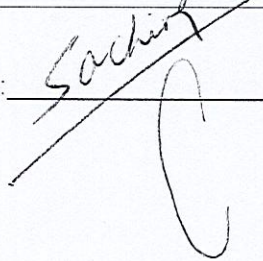

Date:

Jan 30, 2023

Signature:

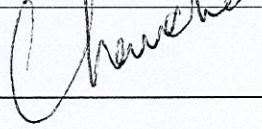

Date:

Jan 30, 2023

Signature:

Date:

Signature:

Date:

Suite 2202 Granerola North

-Extended Upper Cabinets

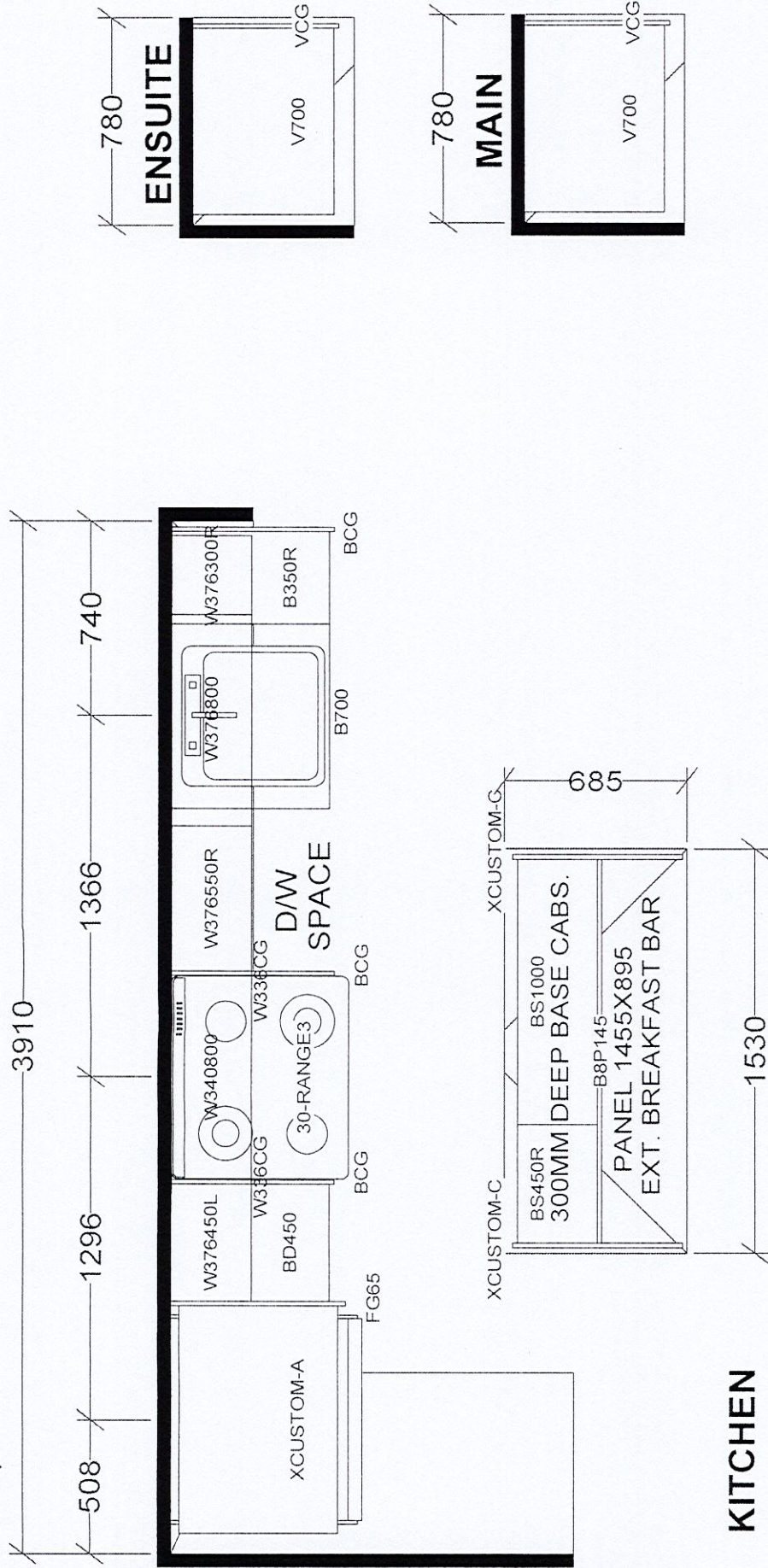

BASE & VANITY CABINETS ON ADJUSTABLE LEGS

TOWER & PODIUM SUITES
NORTH TOWER X19
SOUTH TOWER X18

Selba Industries				J #
W WDTH	W HGHT	W CNT	JOB NUMBER:	
FLOOR HGHT	DOOR HGHT		BUILDER: GREENPARK	
ST CENT	2X4	VENT BOX COVER	SITE: GRANEROLA NORTH & SOUTH	
			MODEL: C735	
			LOT #:	
			DESIGNER: KS	
			DATE: JAN 6 22/rev'd July 20 22	

May 01, 2019

SCHEDULE 'A'

Charisma
ON THE PARK

Add Pot Light in Tub

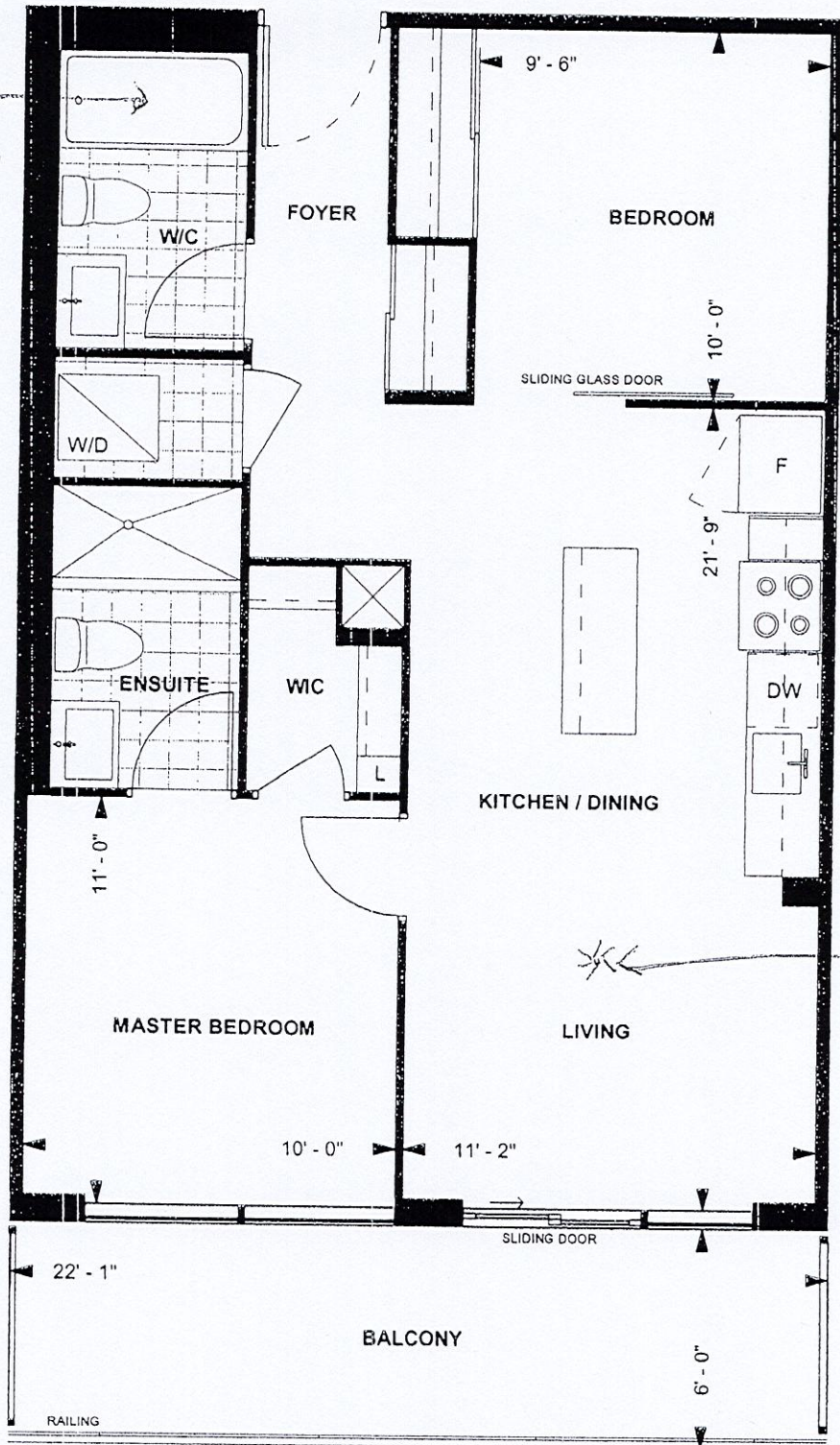

Add Light in Living Room

C735
TOWER SUITE
NORTH TOWER
9' CEILING
735 sq. ft.
2-BEDROOM



LEVEL 9-22

Purchaser Initials SS

Purchaser Initials CG

Date June 13/19

Unit No. 2 Level No. 21 Suite No. 2202

Dimensions, specifications, layouts, location of materials and fixtures, tile floor patterns and architectural detailing (including window size and location and door size, location and swing) are approximate only and are subject to change or modifications, without notice. Actual usable floor space varies from stated floor area. Ceiling height measured from top of floor slab to underside of floor slab above and excludes finishes, bulkheads and drop ceilings. Orientation of suite may be reversed and Purchaser agrees to accept same. Balconies decks and terraces are exclusive use common elements shown for display purposes only and location and size are subject to change without notice. All illustrations are artist concept only. The provisions of the Agreement of purchase and sale apply to this Schedule. E. & O.E.