

CONSTRUCTION SUMMARY
Charisma Condominiums - Granerola Residences Ltd.

RECEIVED
FEB - 7-2023

PURCHASER: Malik T MAHMOOD TEL:

Unit 14, Level 16 (1715-South)	Floor Plan C891		
--------------------------------	--------------------	--	--

CABINETRY

1 - KITCHEN EXTENDED UPPERS 02Feb23 Note:	
--	--

EXTRAS AS PER OFFER

1 Parking Unit - location to be selected by the Vendor at their sole discretion. Worksheet Note:	
---	--

This Document is Extremely Time Sensitive - Printed 2 Feb 23 at 13:39

Purchaser:Malik T MAHMOOD

Telephone Res. / Bus: /

Decor Advisor:Natalie Mancuso

Lock Date:2/2/2023 13:39:10

Const. No.: Unit 14, Level 16

Municipal: 1715

Suite Type: C891

Project/Phase: Granerola Residences Ltd./South

Layout Changes: ☐ Yes ☒ No

Sketch Attached: ☒ Yes ☐ No

1. Kitchen and Vanities

	Style and Colour	Hardware
Kitchen	MONACO 350 PLATINUM SILVER	Standard
Main Bathroom	N/A	
Master Ensuite Bathroom	MONACO 350 PLATINUM SILVER	Standard
Powder Room	MONACO 350 PLATINUM SILVER	Standard
Bedroom 2 Ensuite	MONACO 350 PLATINUM SILVER	Standard

Built In Appliances ☐ Yes ☒ No

Kitchen Extended Upper Cabinets ☒ Yes ☐ No

Comment

** Refer to Construction Summary

2. Counters

	Counter	Edge
Kitchen	QUARTZ- CALEDONIA	Straight Polished Edge
Main Bathroom	N/A	
Master Ensuite Bathroom	QUARTZ- CALEDONIA	Straight Polished Edge
Powder Room	QUARTZ- CALEDONIA	Straight Polished Edge
Bedroom 2 Ensuite	QUARTZ- CALEDONIA	Straight Polished Edge
Kitchen Backsplash	N/A	

Comment

** Refer to Construction Summary

3. Flooring

	Selection
Vestibule/Main Hall	LAMINATE-LEXINGTON-ROCHEFORT OAK-TL-LW1317
Kitchen	LAMINATE-LEXINGTON-ROCHEFORT OAK-TL-LW1317
Living Room/Dining Room	LAMINATE-LEXINGTON-ROCHEFORT OAK-TL-LW1317
Den/Office	N/A
Master Bedroom	LAMINATE-LEXINGTON-ROCHEFORT OAK-TL-LW1317
Bedroom #2	LAMINATE-LEXINGTON-ROCHEFORT OAK-TL-LW1317
Bedroom #3	N/A
Powder Room	TILE-AXIS BIANCO 12X24
Laundry Room	TILE-WHITE MATTE 8X8
Main Bath	N/A
Master Ensuite Bathroom	TILE-AXIS BIANCO 12X24
Bedroom 2 Ensuite	TILE-AXIS BIANCO 12X24

Comment

** Refer to Construction Summary - Standard Grout throughout unless specified

4. Wall Tile

	Selection	Describe
Main Bath	N/A	
Master Ensuite Bathroom	TILE-WHITE GLOSSY 8X16	
Bedroom 2 Ensuite	TILE-WHITE GLOSSY 8X16	
Kitchen Backsplash	TILE-WHITE GLOSSY 4X12	

Comment

** Refer to Construction Summary - Standard Grout throughout unless specified

Purchaser:Malik T MAHMOOD

Telephone Res. / Bus: /

Decor Advisor:Natalie Mancuso

Lock Date:2/2/2023 13:39:10

Const. No.: Unit 14, Level 16

Municipal: 1715

Suite Type: C891

Project/Phase: Granerola Residences Ltd./South

5. Misc

Water Line Rough-in for Fridge

Yes

No

Upgrade Bathroom Accessories

Yes

No

Comment

** Refer to Construction Summary

6. Wall, Trim and Door Paint - Birch White Paint Throughout unless specified below.

Entrance Vestibule

Living Room

Main Hall

Dining Room

Kitchen

Den/Library

Laundry Room

Master Bedroom

Main Bathroom

Bedroom #2

Master Ensuite Bathroom

Bedroom #3

Comment

** Refer to Construction Summary

7. General Comments

** Refer to Construction Summary

Disclaimers and Notes

- 1) Colours of all materials are as close as possible to builder's selection, but not necessarily identical due to variances in manufacturing.

2) The selection images are digital photographs of the Vendor's samples at its Decor Centre. Such images when displayed on your computer monitor may not match Decor Centre samples due to the hardware/software configuration of the computer.
In the event of conflict between selection images and the Décor Centre samples, Décor Centre samples shall prevail.

3) Any extras listed above are null and void unless accompanied by a separate invoice/amendment. Said invoice must be paid in full.

4) The Purchaser agrees that this colour selection is final and that no changes will be permitted, unless required by the Vendor.

5) The Purchaser acknowledges reading and accepting document which contains other miscellaneous disclaimers.

Signature:

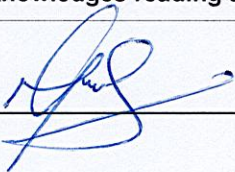

Date: 2nd Feb

Signature:

Date:

January 07, 2020

SCHEDULE 'A'

Charisma²

ON THE PARK

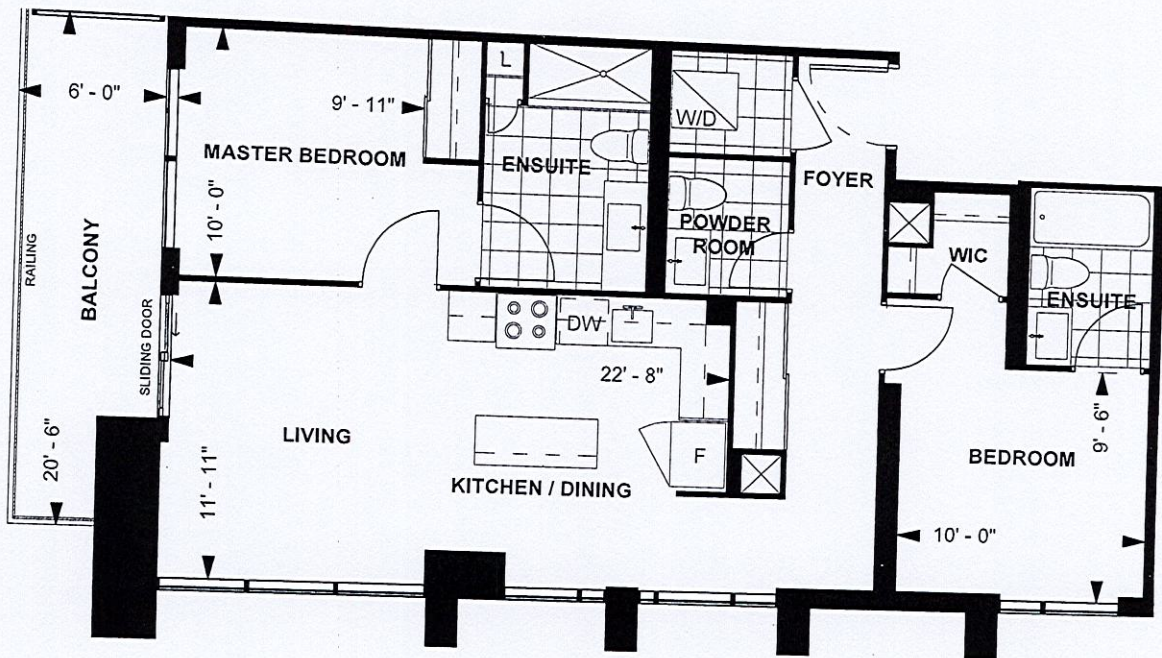

C891
TOWER SUITE
SOUTH TOWER
9' CEILING
891 sq. ft.
2-BEDROOM
(BARRIER FREE)



LEVEL 9-23

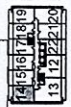

Purchaser Initials	Purchaser Initials	Date
Unit No. <u>14</u>	Level No. <u>16</u>	Suite No. <u>1715 South</u>

Dimensions, specifications, layouts, location of materials and fixtures, tile floor patterns and architectural detailing (including window size and location and door size, location and swing) are approximate only and are subject to change or modifications, without notice. Actual usable floor space varies from stated floor area. Ceiling height measured from top of floor slab to underside of floor slab above and excludes finishes, bulkheads and drop ceilings. Orientation of suite may be reversed and Purchaser agrees to accept same. Balconies decks and terraces are exclusive use common elements shown for display purposes only and location and size are subject to change without notice. All illustrations are artist concept only. The provisions of the Agreement of purchase and sale apply to this Schedule, E. & O.E.

Kitchen Upgrades

KITCHEN

Selba Industries

J # _____

W WDTH _____ W HGHT _____ W CNT _____

FLOOR HGHT _____ DOOR HGHT _____

ST CENT _____ 2X4 _____ VENT BOX COVER _____

*This drawing is the intellectual property of
SELBA INDUSTRIES INC. and is an
original design which must not be released
or copied unless applicable fee has been
paid or job order placed.*

JOB NUMBER: _____

BUILDER: GREENPARK

SITE: GRANEROLA NORTH & SOUTH

MODEL: C891

LOT #: _____

DESIGNER: KS

DATE: JAN 6 22