

CONSTRUCTION SUMMARY

Charisma Condominiums - Granerola Residences Ltd.

PURCHASERS: Abdul WAHID and Shahnaz WAHID

TEL: RES.: 416-560-9832

Unit 14, Level 22 (2315-South)

Floor Plan
C891

CABINETRY

1 - CABINETRY - EXTENDED UPPERS IN KITCHEN - STANDARD CABINET

07Feb23 Note:

CONSTRUCTION

1 - SMOOTH CEILINGS - BOTH BEDROOMS

07Feb23 Note:

ELECTRICAL

1 - POT LIGHT - ADD SHOWER POT LIGHT TO TUB

28Jul22 Note: SECOND BEDROOM ENSUITE

1 - ADD AN ELECTRICAL PLUG FOR FUTURE OVER THE RANGE MICROWAVE/HOOD FAN

28Jul22 Note:

1 - ADD A LIGHT IN THE LIVING ROOM

28Jul22 Note:

PLUMBING

1 - KITCHEN SINK - UPGRADE KITCHEN SINK TO TECO #163

07Feb23 Note:

EXTRAS AS PER OFFER

1 Parking Unit - location to be selected by the Vendor at their sole discretion.

Worksheet Note:

This Document is Extremely Time Sensitive - Printed 7 Feb 23 at 14:01

Purchasers:

Abdul WAHID & Shahnaz WAHID

Telephone Res. / Bus:

(416) 560-9832 /

Decor Advisor:

Giulia Di Girolamo

Lock Date:

2023-02-07 13:50:08

Const. No.:

Unit 14, Level 22

Municipal:

2315

Suite Type:

C891

Project/Phase:

Granerola Residences Ltd./South

Layout Changes:

☐ Yes ☒ No

Sketch Attached:

☒ Yes ☐ No

1. Kitchen and Vanities

	Style and Colour	Hardware
Kitchen	DORAL WHITE W500	Standard
Main Bathroom	N/A	N/A
Master Ensuite Bathroom	DORAL WHITE W500	Standard
Bedroom 2 Ensuite	DORAL WHITE W500	Standard
Powder Room	DORAL WHITE W500	Standard

Built In Appliances

☐ Yes ☒ No

Kitchen Extended Upper Cabinets

☒ Yes ☐ No

Comment

** Refer to Construction Summary

2. Counters

	Counter	Edge
Kitchen	QUARTZ-ISTRIA	Straight Polished Edge
Main Bathroom	N/A	N/A
Master Ensuite Bathroom	QUARTZ-ISTRIA	Straight Polished Edge
Bedroom 2 Ensuite	QUARTZ-ISTRIA	Straight Polished Edge
Powder Room	QUARTZ-ISTRIA	Straight Polished Edge
Kitchen Backsplash	TILE-GLOSSY WHITE 4X12	

Comment

** Refer to Construction Summary

3. Flooring

	Selection
Vestibule/Main Hall	LAMINATE-LEXINGTON-LANEFFE OAK-TL-LW1311
Kitchen	LAMINATE-LEXINGTON-LANEFFE OAK-TL-LW1311
Living Room/Dining Room	LAMINATE-LEXINGTON-LANEFFE OAK-TL-LW1311
Den/Office	N/A
Master Bedroom	LAMINATE-LEXINGTON-LANEFFE OAK-TL-LW1311
Bedroom #2	LAMINATE-LEXINGTON-LANEFFE OAK-TL-LW1311
Bedroom #3	N/A
Powder Room	TILE-CITY WHITE MATTE 12X24
Laundry Room	TILE-WHITE MATTE 8X8
Main Bath	N/A
Master Ensuite Bathroom	TILE-CITY WHITE MATTE 12X24
Bedroom 2 Ensuite	TILE-CITY WHITE MATTE 12X24

Comment

** Refer to Construction Summary - Standard Grout throughout unless specified

4. Wall Tile

	Selection	Describe
Main Bath	N/A	
Master Ensuite Bathroom	TILE-WHITE GLOSSY 8X16	
Bedroom 2 Ensuite	TILE-WHITE GLOSSY 8X16	
Powder Room	N/A	
Kitchen Backsplash	TILE-WHITE GLOSSY 4X12	

Comment

** Refer to Construction Summary - Standard Grout throughout unless specified

Initials:

SW

Purchasers:

Abdul WAHID & Shahnaz WAHID

Telephone Res. / Bus:

(416) 560-9832 /

Decor Advisor:

Giulia Di Girolamo

Lock Date:

2023-02-07 13:50:08

Const. No.:

Unit 14, Level 22

Municipal:

2315

Suite Type:

C891

Project/Phase:

Granerola Residences Ltd./South

5. Misc

Water Line Rough-in for Fridge

☐ Yes ☒ No

Upgrade Bathroom Accessories

☐ Yes ☒ No

Comment

** Refer to Construction Summary

6. Wall, Trim and Door Paint - Birch White Paint Throughout unless specified below.

Entrance Vestibule		Living Room	
Main Hall		Dining Room	
Kitchen		Den/Library	
Laundry Room		Master Bedroom	
Main Bathroom		Bedroom #2	
Master Ensuite Bathroom		Bedroom #3	

Comment

** Refer to Construction Summary

7. General Comments

** Refer to Construction Summary

Disclaimers and Notes

- 1) Colours of all materials are as close as possible to builder's selection, but not necessarily identical due to variances in manufacturing.

2) The selection images are digital photographs of the Vendor's samples at its Decor Centre. Such images when displayed on your computer monitor may not match Decor Centre samples due to the hardware/software configuration of the
In the event of conflict between selection images and the Décor Centre samples, Décor Centre samples shall prevail.

3) Any extras listed above are null and void unless accompanied by a separate invoice/amendment. Said invoice must be paid in full.

4) The Purchaser agrees that this colour selection is final and that no changes will be permitted, unless required by the Vendor.

5) The Purchaser acknowledges reading and accepting document which contains other miscellaneous disclaimers.

Signature:

Date: FEB 7, 2023

Signature:

Date: FEB 7, 2023

Signature: _____

Date: _____

January 07, 2020

SCHEDULE 'A'

Charisma
ON THE PARK

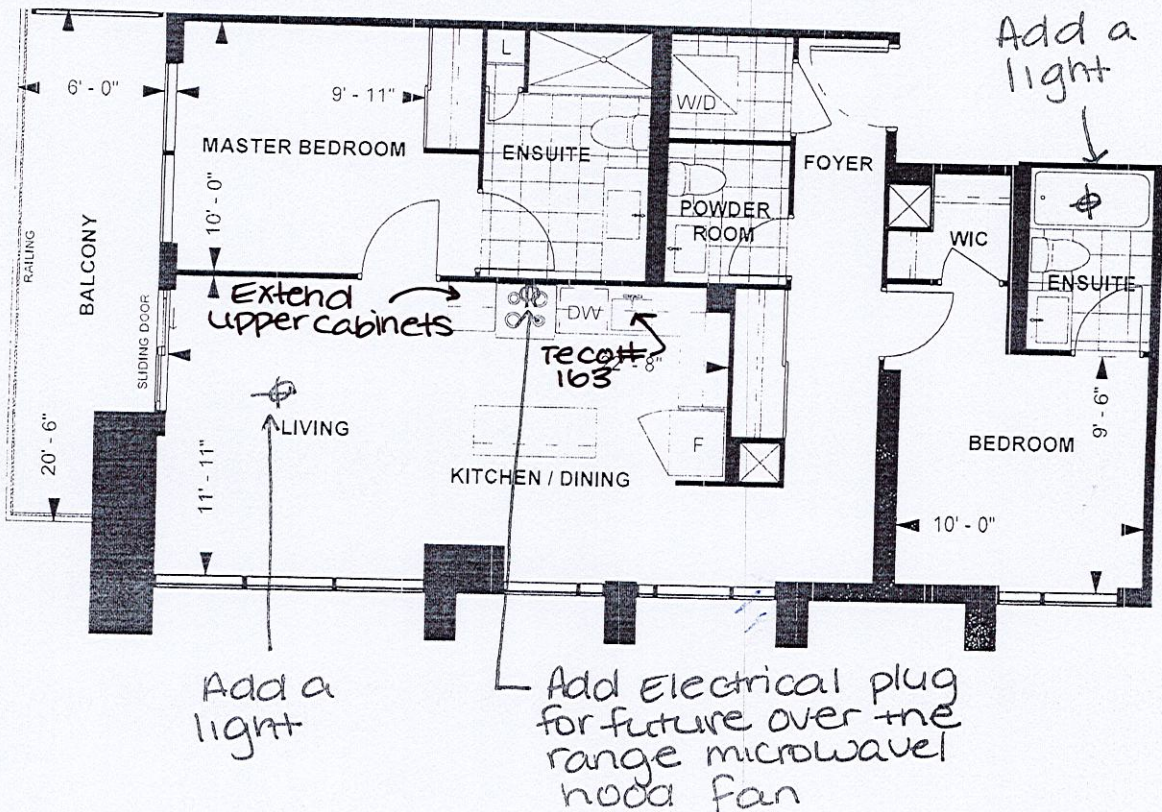

*Smooth Ceilings - Both Bedrooms

C 891
TOWER SUITE
SOUTH TOWER
9' CEILING

891 sq. ft.

2-BEDROOM

(BARRIER FREE)



LEVEL 9-23

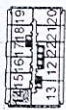

AW

SW

Feb 7/23

Purchaser Initials

Purchaser Initials

Date

Unit No.

14

Level No.

22

Suite No.

2315

Dimensions, specifications, layouts, location of materials and fixtures, tile floor patterns and architectural detailing (including window size and location and door size, location and swing) are approximate only and are subject to change or modifications, without notice. Actual usable floor space varies from stated floor area. Ceiling height measured from top of floor slab to underside of floor slab above and excludes finishes, bulkheads and drop ceilings. Orientation of suite may be reversed and Purchaser agrees to accept same. Balconies decks and terraces are exclusive use common elements shown for display purposes only and location and size are subject to change without notice. All illustrations are artist concept only. The provisions of the Agreement of purchase and sale apply to this Schedule. E. & O.E.

