

CONSTRUCTION SUMMARY

Charisma Condominiums - Granerola Residences Ltd.

RECEIVED

FEB 13 2023

PURCHASER: Vlad VASILESCU PADURE

TEL:

Unit 13, Level 23 (2414-South)

Floor Plan  
C969

CABINETRY

1 - CABINETRY - EXTENDED UPPERS IN KITCHEN -STANDARD CABINET

13Feb23 Note:

COUNTER TOP AND BACKSPLASH

1 - KITCHEN BACKSPLASH UPGRADE MATERIAL

13Feb23 Note:

MISCELLANEOUS

1 - ADMIN FEE FOR STANDARD CHANGE OF PACKAGE

13Feb23 Note:

PLUMBING

1 - KITCHEN SINK - UPGRADE KITCHEN SINK TO TECO #163

13Feb23 Note:

PROMOTIONAL

1 - LESS CREDIT FROM PURCHASERS EXTRA SHEET IN OFFER

13Feb23 Note:

This Document is Extremely Time Sensitive - Printed 13 Feb 23 at 10:11



Purchaser:Vlad VASILESCU PADURE

Telephone Res. / Bus: /

Decor Advisor:Giulia Di Girolamo

Lock Date:2023-02-13 10:13:59

Const. No.: Unit 13, Level 23

Municipal: 2414

Suite Type: C969

Project/Phase: Granerola Residences Ltd./South

Layout Changes: ☐ Yes ☒ No

Sketch Attached: ☒ Yes ☐ No

1. Kitchen and Vanities

	Style and Colour	Hardware
Kitchen	DORAL WHITE W500	Standard
Main Bathroom	N/A	N/A
Master Ensuite Bathroom	DORAL WHITE W500	Standard
Bedroom 2 Ensuite	DORAL WHITE W500	Standard
Powder Room	DORAL WHITE W500	Standard

Built In Appliances ☐ Yes ☒ No

Kitchen Extended Upper Cabinets ☒ Yes ☐ No

Comment

\*\* Refer to Construction Summary

2. Counters

	Counter	Edge
Kitchen	QUARTZ-ISTRIA	Straight Polished Edge
Main Bathroom	N/A	N/A
Master Ensuite Bathroom	QUARTZ-ISTRIA	Straight Polished Edge
Bedroom 2 Ensuite	QUARTZ-ISTRIA	Straight Polished Edge
Powder Room	QUARTZ-ISTRIA	Straight Polished Edge
Kitchen Backsplash	QUARTZ-ISTRIA Full	

Comment

\*\* Refer to Construction Summary

3. Flooring

	Selection
Vestibule/Main Hall	LAMINATE-LEXINGTON-LANEFFE OAK-TL-LW1311
Kitchen	LAMINATE-LEXINGTON-LANEFFE OAK-TL-LW1311
Living Room/Dining Room	LAMINATE-LEXINGTON-LANEFFE OAK-TL-LW1311
Den/Office	N/A
Master Bedroom	LAMINATE-LEXINGTON-LANEFFE OAK-TL-LW1311
Bedroom #2	LAMINATE-LEXINGTON-LANEFFE OAK-TL-LW1311
Bedroom #3	N/A
Powder Room	TILE-STONE WHITE 12X24
Laundry Room	TILE-WHITE MATTE 8X8
Main Bath	N/A
Master Ensuite Bathroom	TILE-STONE WHITE 12X24
Bedroom 2 Ensuite	TILE-STONE WHITE 12X24

Comment

\*\* Refer to Construction Summary - Standard Grout throughout unless specified

4. Wall Tile

	Selection	Describe
Main Bath	N/A	
Master Ensuite Bathroom	TILE-WHITE GLOSSY 8X16	
Bedroom 2 Ensuite	TILE-WHITE GLOSSY 8X16	
Powder Room	N/A	
Kitchen Backsplash	QUARTZ-ISTRIA Full	

Comment

\*\* Refer to Construction Summary - Standard Grout throughout unless specified



Initial: \_\_\_\_\_



Purchaser:Vlad VASILESCU PADURE

Telephone Res. / Bus: /

Decor Advisor:Giulia Di Girolamo

Lock Date:2023-02-13 10:13:59

Const. No.: Unit 13, Level 23

Municipal: 2414

Suite Type: C969

Project/Phase: Granerola Residences Ltd./South

5. Misc

Water Line Rough-in for Fridge

Yes  No

Upgrade Bathroom Accessories

Yes  No

Comment

\*\* Refer to Construction Summary

6. Wall, Trim and Door Paint - Birch White Paint Throughout unless specified below.

Entrance Vestibule		Living Room	
Main Hall		Dining Room	
Kitchen		Den/Library	
Laundry Room		Master Bedroom	
Main Bathroom		Bedroom #2	
Master Ensuite Bathroom		Bedroom #3	

Comment

\*\* Refer to Construction Summary

7. General Comments

\*\* Refer to Construction Summary

Disclaimers and Notes

- 1) Colours of all materials are as close as possible to builder's selection, but not necessarily identical due to variances in manufacturing.

2) The selection images are digital photographs of the Vendor's samples at its Decor Centre. Such images when displayed on your computer monitor may not match Decor Centre samples due to the hardware/software configuration of the In the event of conflict between selection images and the Décor Centre samples, Décor Centre samples shall prevail.

3) Any extras listed above are null and void unless accompanied by a separate invoice/amendment. Said invoice must be paid in full.

4) The Purchaser agrees that this colour selection is final and that no changes will be permitted, unless required by the Vendor.

5) The Purchaser acknowledges reading and accepting document which contains other miscellaneous disclaimers.

Signature:

Date: Feb 13/23

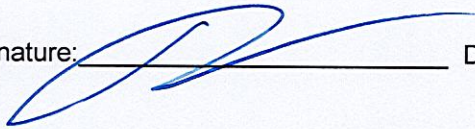
Signature:

Date:



September 26, 2019

SCHEDULE 'A'

**Charisma<sup>2</sup>**

ON THE PARK

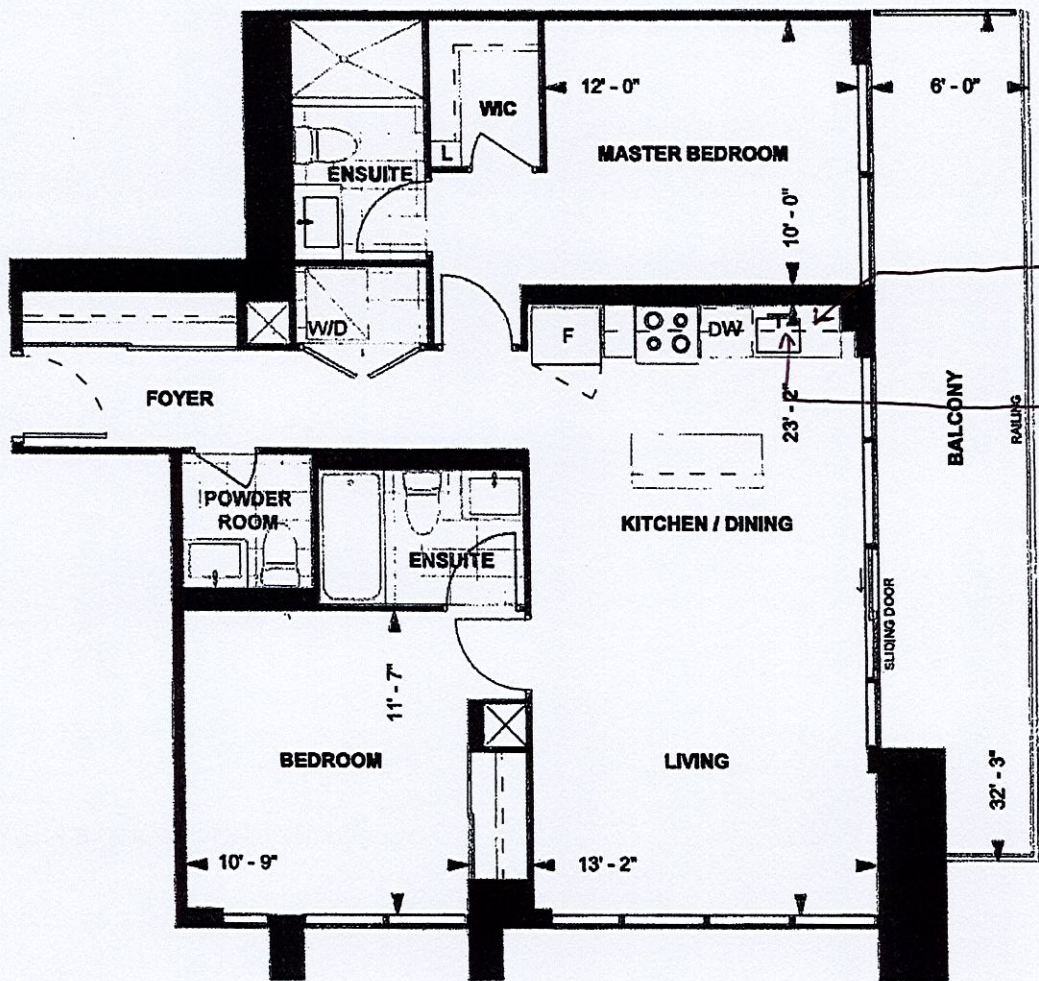

Extend  
Upper kitchen  
cabinets  
Teco#163

**C969**  
**TOWER SUITE**  
**SOUTH TOWER**  
**9' CEILING**  
**969 sq. ft.**  
**2-BEDROOM**

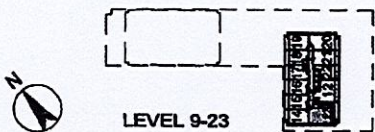

LEVEL 9-23

DS  
Purchaser Initials \_\_\_\_\_ Date 04-Feb-22

Unit No. **13** Level No. **23** Suite No. **2414**

Dimensions, specifications, layouts, location of materials and fixtures, the floor patterns and architectural detailing (including window size and location and door size, location and swing) are approximate only and are subject to change or modifications, without notice. Actual usable floor space varies from stated floor area. Ceiling height measured from top of floor slab to underside of floor slab above and excludes finishes, bulkheads and drop ceilings. Orientation of suite may be reversed and Purchaser agrees to accept same. Balconies decks and terraces are exclusive use common elements shown for display purposes only and location and size are subject to change without notice. All illustrations are artist concept only. The provisions of the Agreement of purchase and sale apply to this Schedule, E. & O.E.



Suite # 2414 / South  
Padure - C969

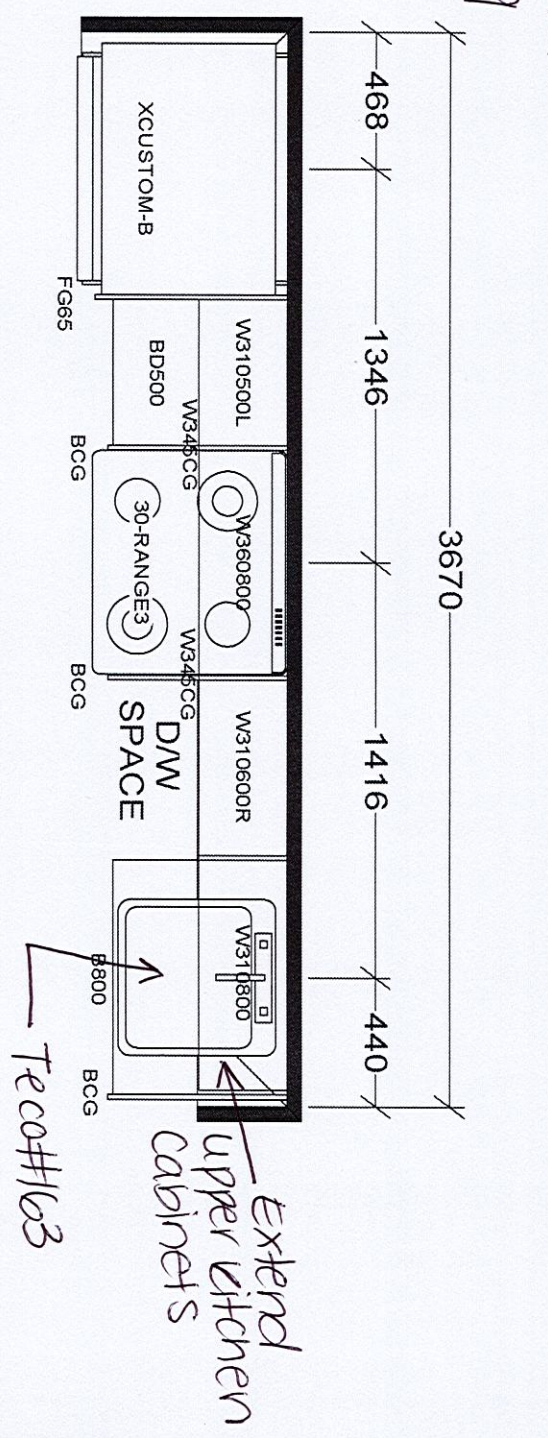

Kitchen countertop +  
backsplash: Quartz - Isnia

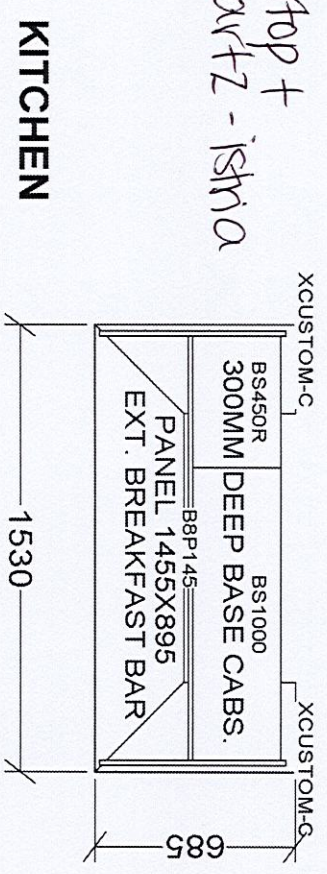

BASE & VANITY CABINETS ON ADJUSTABLE LEGS

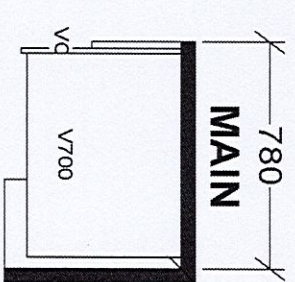
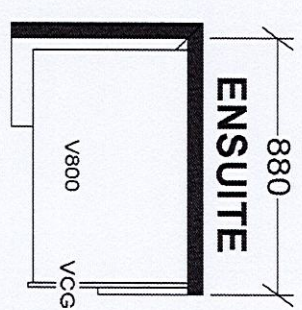
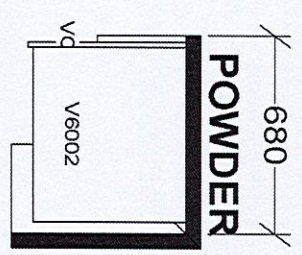

CHARISMA SUITES  
NORTH TOWER X1  
SOUTH TOWER X1

<b>Selba Industries</b>			
W W D T H	W H G H T	W C N T	This drawing is the intellectual property of SELBA INDUSTRIES INC. and is an original design which must not be released or copied unless applicable fee has been paid or job order placed.
FLOOR HGHT	DOOR HGHT		
ST CENT	2X4	VENT BOX COVER	DESIGNER: KS DATE: JAN 6 22
JOB NUMBER:			BUILDER: GREENPARK
SITE: GRANEROLA NORTH & SOUTH			MODEL: CHARISMA C969
LOT #:			Suite # 2414 / South