

CONSTRUCTION SUMMARY

Charisma Condominiums - Granerola Residences Ltd.

PURCHASERS: Romeo Ugo DICRESCE and Susan DI CRESCE

TEL: RES.: 416-653-0202

Unit 9, Level 12 (1209-North)	Floor Plan C891		
-------------------------------	--------------------	--	--

EXTRAS AS PER OFFER

1 Parking Unit - location to be selected by the Vendor at their sole discretion. <i>Worksheet</i> Note:	
--	--

This Document is Extremely Time Sensitive - Printed 11 Jan 23 at 11:52

Purchasers:

Romeo Ugo DICRESCE & Susan DI CRESCE

Telephone Res. / Bus:

(416) 653-0202 /

Decor Advisor:

Natalie Mancuso

Lock Date:

1/11/2023 11:52:26

Const. No.:

Unit 9, Level 12

Municipal:

1209

Suite Type:

C891

Project/Phase:

Granerola Residences Ltd./North

Layout Changes:

☐ Yes ☒ No

Sketch Attached:

☒ Yes ☐ No

1. Kitchen and Vanities

	Style and Colour	Hardware
Kitchen	DORAL W 500	428SB
Main Bathroom	N/A	
Master Ensuite Bathroom	DORAL W 500	428SB
Powder Room	DORAL W 500	428SB
Bedroom 2 Ensuite	DORAL W 500	428SB

Built In Appliances

☐ Yes ☒ No

Kitchen Extended Upper Cabinets

☐ Yes ☒ No

Comment

** Refer to Construction Summary

2. Counters

	Counter	Edge
Kitchen	QUARTZ-ISTRIA	Straight Polished Edge
Main Bathroom	N/A	
Master Ensuite Bathroom	QUARTZ-ISTRIA	Straight Polished Edge
Powder Room	QUARTZ-ISTRIA	Straight Polished Edge
Bedroom 2 Ensuite	QUARTZ-ISTRIA	Straight Polished Edge
Kitchen Backsplash	N/A	

Comment

** Refer to Construction Summary

3. Flooring

	Selection
Vestibule/Main Hall	LAMINATE-LEXINGTON-LANEFFE OAK-TL-LW1311
Kitchen	LAMINATE-LEXINGTON-LANEFFE OAK-TL-LW1311
Living Room/Dining Room	LAMINATE-LEXINGTON-LANEFFE OAK-TL-LW1311
Den/Office	N/A
Master Bedroom	LAMINATE-LEXINGTON-LANEFFE OAK-TL-LW1311
Bedroom #2	LAMINATE-LEXINGTON-LANEFFE OAK-TL-LW1311
Bedroom #3	N/A
Powder Room	TILE-CITY WHITE MATTE 12X24
Laundry Room	TILE-8X8 WHITE MATT
Main Bath	N/A
Master Ensuite Bathroom	TILE-CITY WHITE MATTE 12X24
Bedroom 2 Ensuite	TILE-CITY WHITE MATTE 12X24

Comment

** Refer to Construction Summary - Standard Grout throughout unless specified

4. Wall Tile

	Selection	Describe
Main Bath	N/A	
Master Ensuite Bathroom	TILE-WHITE GLOSSY 8X16	
Bedroom 2 Ensuite	TILE-WHITE GLOSSY 8X16	
Kitchen Backsplash	TILE-WHITE GLOSSY 4X12	

Comment

** Refer to Construction Summary - Standard Grout throughout unless specified

Initials:



Page 1 of 2

Printed 1/11/2023 11:57:31

5. Misc

Water Line Rough-in for Fridge

☐ Yes

☒ No

Upgrade Bathroom Accessories

☐ Yes

☒ No

Comment

** Refer to Construction Summary

6. Wall, Trim and Door Paint - Birch White Paint Throughout unless specified below.

Entrance Vestibule		Living Room	
Main Hall		Dining Room	
Kitchen		Den/Library	
Laundry Room		Master Bedroom	
Main Bathroom		Bedroom #2	
Master Ensuite Bathroom		Bedroom #3	

Comment

** Refer to Construction Summary

7. General Comments

** Refer to Construction Summary

Disclaimers and Notes

- 1) Colours of all materials are as close as possible to builder's selection, but not necessarily identical due to variances in manufacturing.

2) The selection images are digital photographs of the Vendor's samples at its Decor Centre. Such images when displayed on your computer monitor may not match Decor Centre samples due to the hardware/software configuration of the computer.
In the event of conflict between selection images and the Décor Centre samples, Décor Centre samples shall prevail.

3) Any extras listed above are null and void unless accompanied by a separate invoice/amendment. Said invoice must be paid in full.

4) The Purchaser agrees that this colour selection is final and that no changes will be permitted, unless required by the Vendor.

5) The Purchaser acknowledges reading and accepting document which contains other miscellaneous disclaimers.



Signature: _____



Date: _____

Signature: _____

Date: _____

Signature: _____

Date: _____

Page 2 of 2

Printed 1/11/2023 11:57:31

January 07, 2020

SCHEDULE 'A'

Charisma²
ON THE PARK

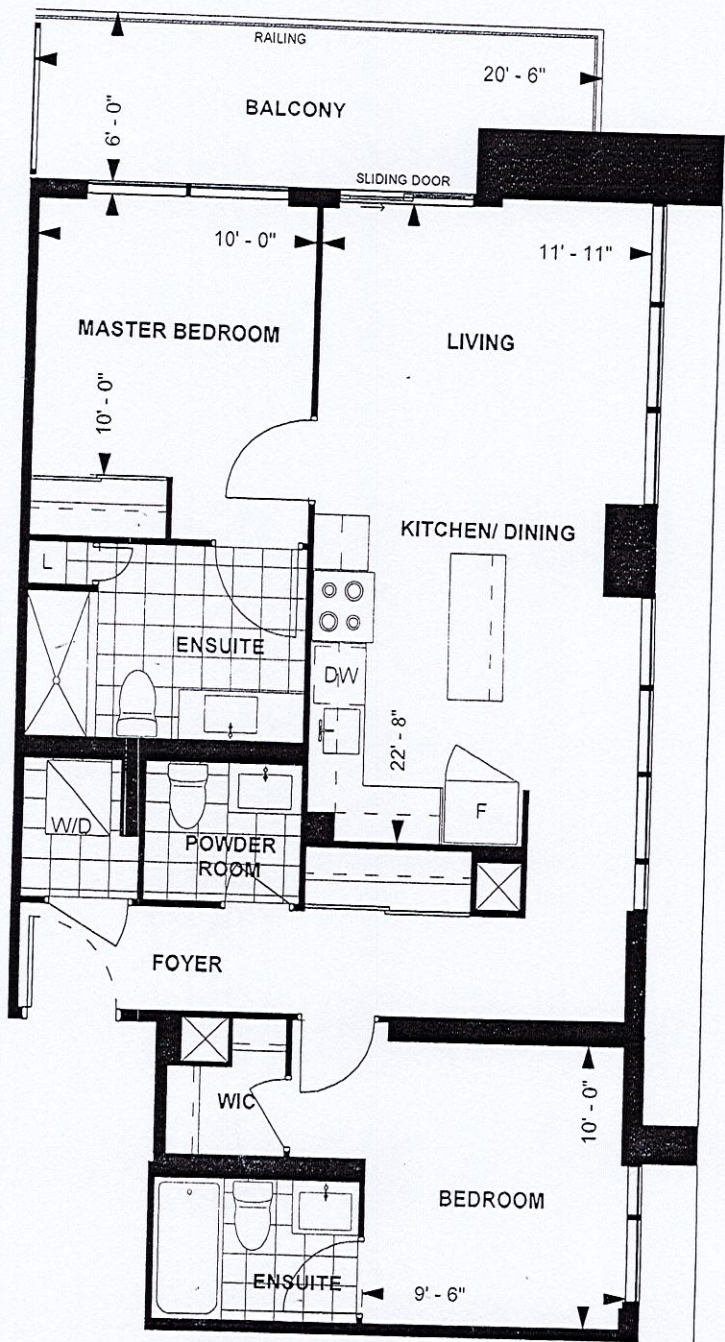

C891
TOWER SUITE
NORTH TOWER
9' CEILING

891 sq. ft.
2-BEDROOM
(BARRIER FREE)



LEVEL 9-22

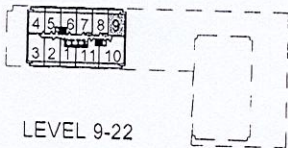

Purchaser Initials AD Purchaser Initials AD Date 12/09
Unit No. 9 Level No. 12 Suite No. 1209

Dimensions, specifications, layouts, location of materials and fixtures, tile floor patterns and architectural detailing (including window size and location and door size, location and swing) are approximate only and are subject to change or modifications, without notice. Actual usable floor space varies from stated floor area. Ceiling height measured from top of floor slab to underside of floor slab above and excludes finishes, bulkheads and drop ceilings. Orientation of suite may be reversed and Purchaser agrees to accept same. Balconies decks and terraces are exclusive use common elements shown for display purposes only and location and size are subject to change without notice. All illustrations are artist concept only. The provisions of the Agreement of purchase and sale apply to this Schedule. E. & O.E.

Greenpark Homes Décor Centre Disclaimers

Lot#: 1209 Model:C891 in Charisma Condominiums - Granerola Residences Ltd.

PURCHASERS: Romeo Ugo DICRESCE and Susan DI CRESCE

TEL: RES.: 416-653-0202

The following disclaimers apply to all of the Purchaser’s Extra, Purchaser’s Estimate Request and all Interior Colour Selection Schedules. The Purchaser(s) acknowledges that the following items may affect matters relating to their unit:

Natural Stone

The Purchaser acknowledges that natural stone products such as granite, marble and quartz that are installed in their dwelling may vary in shading, pattern, texture, veining, pores, colour and fissures from the sample in the Vendor’s Décor Centre despite both having the same name. Marble is not recommended in high traffic areas, such as the kitchen, as marble is a more porous stone than granite and will stain and scratch easier than a granite surface.

Ceramic Tile

Many variables affect tile colour, pattern and/or design which means that installed tiles may not be identical to the samples. As a result of the manufacturing process, tiles with the same name but of different sizes, may have different colours, pattern or design and will not be an exact match to each other. Furthermore, the staggered pattern of the laid tiles will vary due to size of the tile. Purchaser accepts tiles as laid by Vendor.

Hardwood/Laminate Flooring

Cupping and shrinkage are characteristics of hardwood/laminate flooring normally appearing some time after installation, and no warranty is provided by the flooring supplier with respect to such cupping and shrinkage. Purchaser acknowledges that hardwood floor is a natural product and that it may vary in the number and size of knots, grain, pattern and colour from the sample in the Vendor’s Décor Centre.

Appliances

All appliance openings are set to Vendor’s standard width. Please advise Décor Centre at time of colour appointment if custom sizing of cabinets and openings are required for any appliance. The Purchaser is responsible for costs and fees associated with changes to standard kitchen cabinets and openings and shall provide the Vendor with appliance specifications prior to completion of colour chart.

If applicable, where appliances are supplied by the Vendor, the model may vary according to availability and the Purchaser acknowledges that the Vendor may substitute appliances for same or better quality as determined by the Vendor in its sole and unfettered discretion.

Cabinets

The appearance of cabinets may vary depending on the location where they are installed, variations in manufactured products or natural occurrences including colour tone and grain patterns, the presence of natural and artificial lighting and adjacent finishes. Natural components within cabinets may vary, including but not limited to, grain patterns, shading and acceptance of stain finishes, within anyone item and between items. Cabinet and/or drawer size and location subject to verification on job site and will be adjusted and/or relocated to fit site conditions. Extended upper cabinets, if applicable, may vary in height based on the ceiling height and the location of any bulkheads.

The Purchaser(s) acknowledge that all measurements and locations are approximate only and are subject to verification on site and may be adjusted to accommodate site conditions. Purchaser acknowledges that not all of the above modifications were available or offered to the Purchaser.

The undersigned has read and understood the above and will accept the property as delivered subject to any variations to the finishes as contemplated herein and according to the terms of the Agreement of Purchase and Sale. The Purchaser acknowledges and agrees that while Décor Centre consultants may comment on the Purchaser’s selections, the Purchaser is solely responsible for the final selection of colours and finishes.

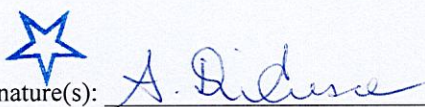
Purchaser's Signature(s): 

 Date: _____

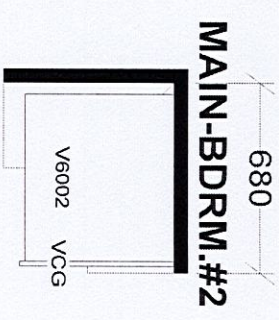

TOWER & PODIUM SUITES
NORTH TOWER X16
SOUTH TOWER X18

<p>Selba Industries</p>			<p>J# _____</p>	
W WIDTH _____	W HGT _____	W CNT _____	<p>JOB NUMBER: _____</p>	
FLOOR HGHT _____	DOOR HGHT _____	<p><small>This drawing is the intellectual property of SELBA INDUSTRIES INC. and is an original design which must not be released or copied unless applicable fee has been paid or job order placed.</small></p>		
ST CENT _____	2X4 _____	VENT BOX COVER _____	<p>BUILDER: GREENPARK</p>	
<p>DESIGNER: KS</p>			<p>SITE: GRANEROLA NORTH & SOUTH</p>	
<p>DATE: JAN 6 22</p>			<p>MODEL: C891</p>	
<p>LOT #:</p>			<p>_____</p>	