

CONSTRUCTION SUMMARY
The Post - Silk Westerns Corporation

RECEIVED
FEB 24 2023

PURCHASER: DP ENTERPRISES HOLDINGS INC. TEL:

Unit 19, Level 7 (720-1)	Floor Plan C682		
--------------------------	--------------------	--	--

ELECTRICAL

1 - POT LIGHT AT BATHTUB CEILING 15Feb23 Note: MAIN BATHROOM	
1 - LIGHT - ADD CEILING LIGHT COMPLETE WITH FIXTURE AND SWITCH 15Feb23 Note: living room	

This Document is Extremely Time Sensitive - Printed 16 Feb 23 at 9:12

Add a light
in living room

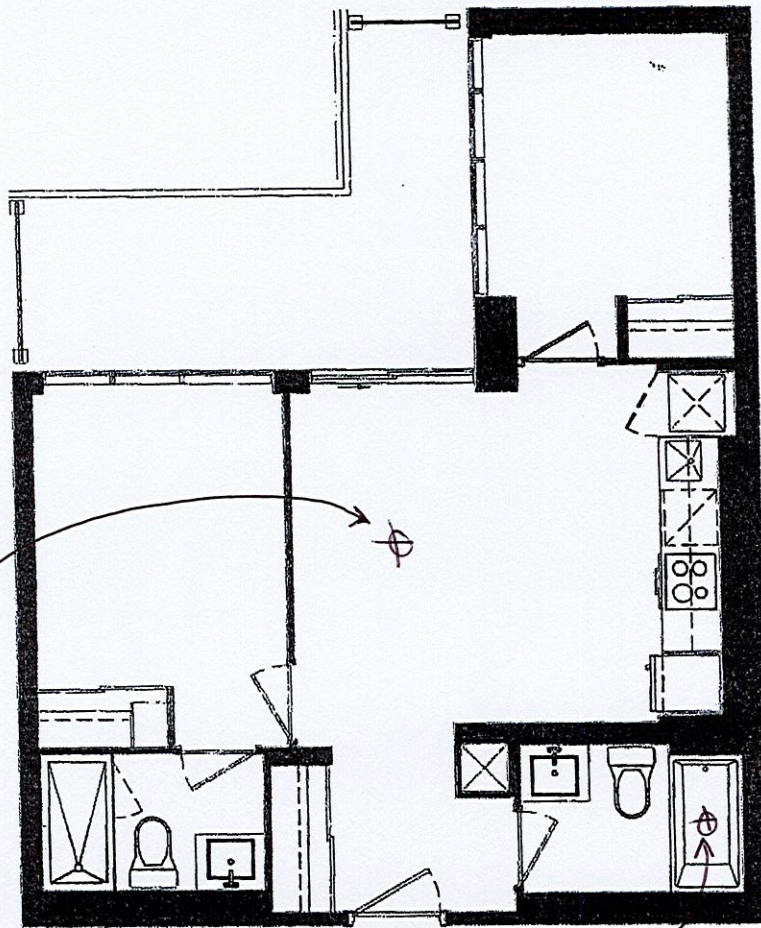

Add pot light at
bathtub ceiling

C682

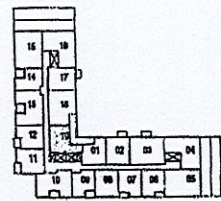

LEVEL 7 & 6

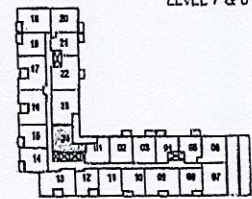

LEVEL 5 & 6

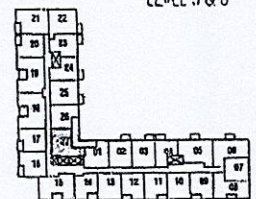

LEVEL 4

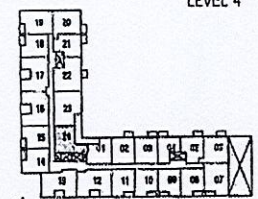

LEVEL 2 & 3

Suite **720**, Unit **19**, Level **7**

Purchaser's Initials

[Signature]

Purchaser's Initials

15-Oct-22

Date

Dimensions, specifications, layouts, location of materials and fixtures, tile floor patterns and architectural detailing (including window size and location and door size, location and swing) are approximate only and are subject to change or modifications, without notice. Actual usable floor space varies from stated floor area. Ceiling height measured from top of floor slab to underside of floor slab above and excludes finishes, bulkheads and drop ceilings. Orientation of suite may be reverse and Purchaser agrees to accept same. Balconies, terraces and patios are exclusive use common elements shown for display purposes only and location and size are subject to change without notice. All illustrations are artist concept only. The provisions of the Agreement of Purchase and Sale apply to this Schedule.

E. & O.E.

Sep. 30, 2022