

PRELIMINARY

CONSTRUCTION SUMMARY

The Post - Silk Westerns Corporation

RECEIVED

PURCHASERS: Bashar A. RAOOF and Alyaa Farooq Jasim JASIM

FEB 24 2023

TEL:

Unit 4, Level 6 (604-1)

Floor Plan
A473

ELECTRICAL

1 - POT LIGHT AT BATHTUB CEILING

14Feb23 Note: MAIN BATHROOM

1 - LIGHT - ADD CEILING LIGHT COMPLETE WITH FIXTURE AND SWITCH

14Feb23 Note: living Room

This Document is Extremely Time Sensitive - Printed 15 Feb 23 at 9:10

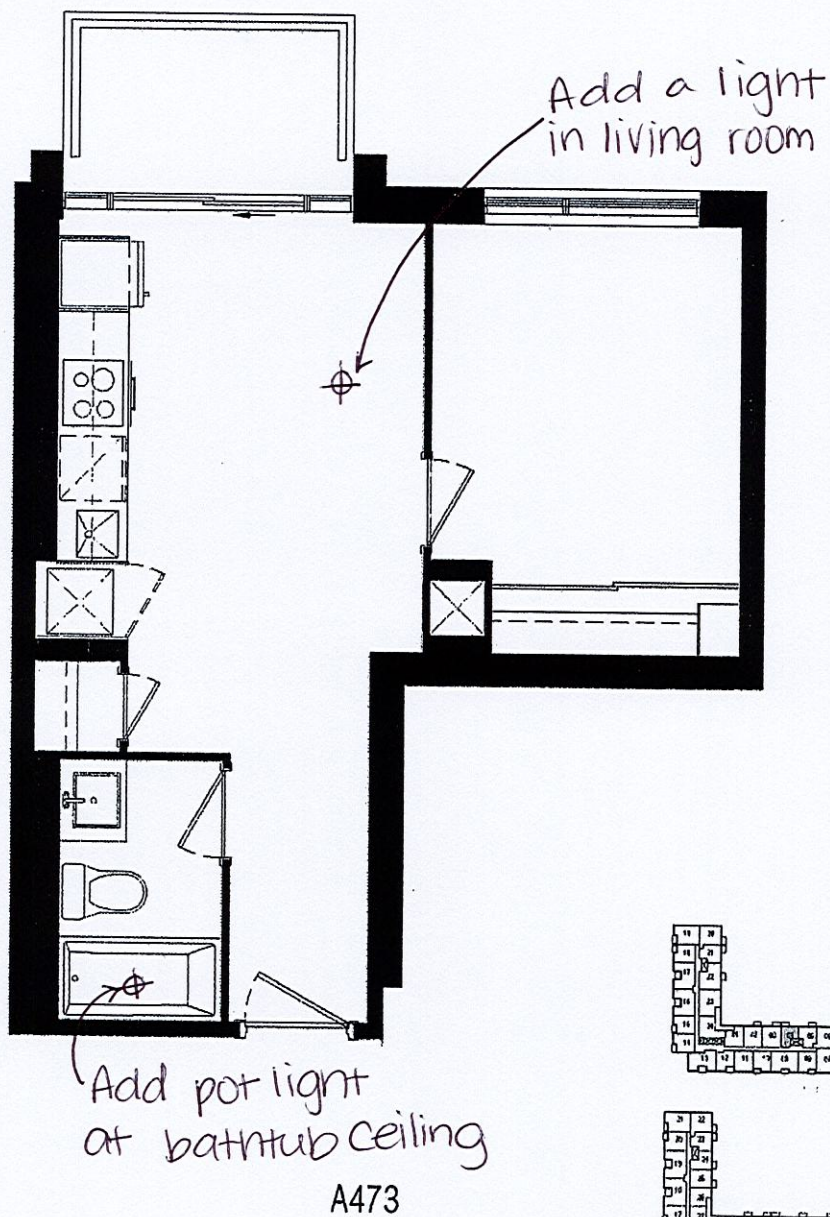

Unit 4, Level 6 Suite 604

Dimensions, specifications, layouts, location of materials and fixtures, tile floor patterns and architectural detailing (including window size and location and door size, location and swing) are approximate only and are subject to change or modifications, without notice. Actual usable floor space varies from stated floor area. Ceiling height measured from top of floor slab to underside of floor slab above and excludes finishes, bulkheads and drop ceilings. Orientation of suite may be reverse and Purchaser agrees to accept same. Balconies, terraces and patios are exclusive use common elements show for display purposes only and location and size are subject to change without notice. All illustrations are artist concept only. The provisions of the Agreement of Purchase and Sale apply to this Schedule.