

"PRELIMINARY"

CONSTRUCTION SUMMARY  
The Post - Silk Westerns Corporation

RECEIVED

APR 21 2023

PURCHASER: 14468881 CANADA INC.

TEL:

Unit 15, Level 6 (616-1)	Floor Plan B555		
--------------------------	--------------------	--	--

ELECTRICAL

1 - MAIN BATH - ADD POTLIGHT AT BATHTUB CEILING 10Feb23 Note:	
1 - ADD LIGHT IN LIVING ROOM COMPLETE WITH FIXTURE AND SWITCH 10Feb23 Note:	

This Document is Extremely Time Sensitive - Printed 10 Feb 23 at 14:54

SCHEDULE "A"  
Agreement of Purchase and Sale

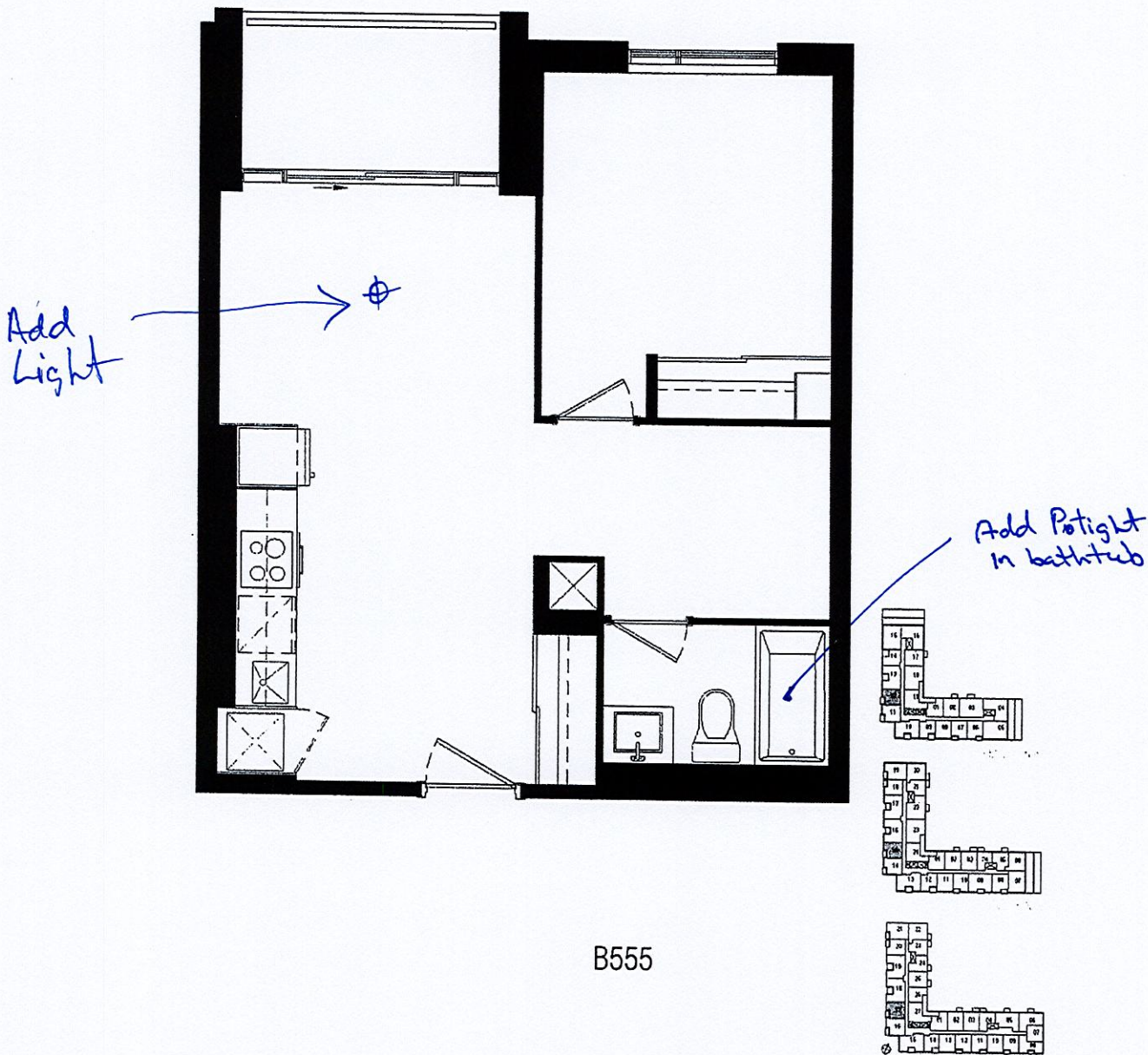

B555

Unit 15, Level 6 Suite 616

Dimensions, specifications, layouts, location of materials and fixtures, tile floor patterns and architectural detailing (including window size and location and door size, location and swing) are approximate only and are subject to change or modifications, without notice. Actual usable floor space varies from stated floor area. Ceiling height measured from top of floor slab to underside of floor slab above and excludes finishes, bulkheads and drop ceilings. Orientation of suite may be reverse and Purchaser agrees to accept same. Balconies, terraces and patios are exclusive use common elements show for display purposes only and location and size are subject to change without notice. All illustrations are artist concept only. The provisions of the Agreement of Purchase and Sale apply to this Schedule.

E. & O..E. Sep 30, 2022

Initials: 