

"PRELIMINARY"

CONSTRUCTION SUMMARY		RECEIVED	
The Post - Silk Westerns Corporation		MAY - 3 2023	
PURCHASERS: Alen PETROSIAN and Aneta PETROSIAN		TEL:	
Unit 10, Level 8 (PH110-1)	Floor Plan C835		

ELECTRICAL

1 - MAIN - ADD POT LIGHT TO BATHTUB CEILING 27Apr23 Note:	
1 - LIVING ROOM - LIGHT - ADD CEILING LIGHT COMPLETE WITH FIXTURE AND SWITCH 27Apr23 Note:	

PLUMBING

1 - PRIMARY ENSUITE - TOE TESTER - ADD TOE TESTER SPOUT WITH INTEGRATED DIVERTER FOR SHOWER 27Apr23 Note:	
--	--

This Document is Extremely Time Sensitive - Printed 27 Apr 23 at 16:06

SCHEDULE "A"
Agreement of Purchase and Sale

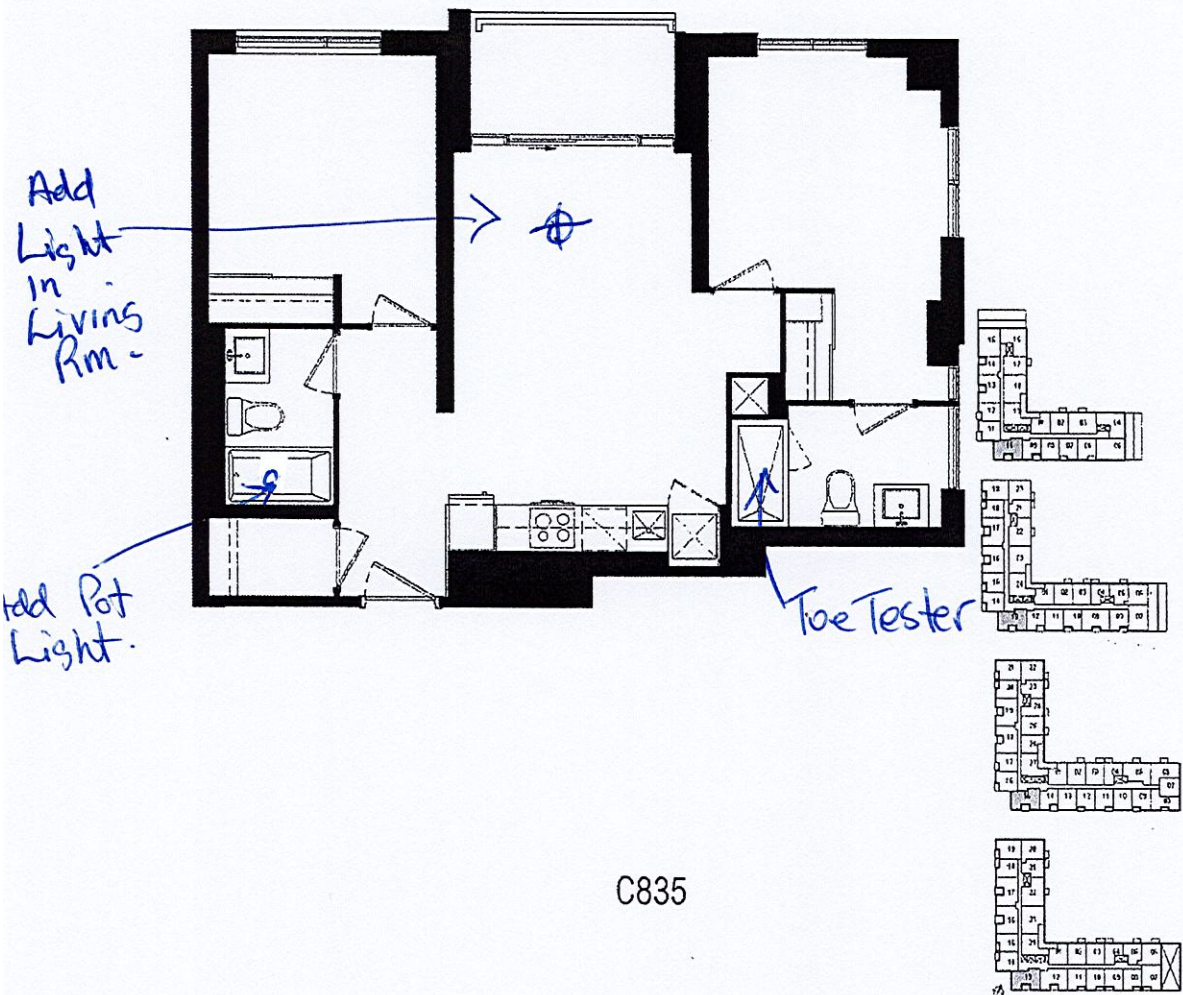

C835

Unit 10, Level 8 Suite PH110

Dimensions, specifications, layouts, location of materials and fixtures, tile floor patterns and architectural detailing (including window size and location and door size, location and swing) are approximate only and are subject to change or modifications, without notice. Actual usable floor space varies from stated floor area. Ceiling height measured from top of floor slab to underside of floor slab above and excludes finishes, bulkheads and drop ceilings. Orientation of suite may be reverse and Purchaser agrees to accept same. Balconies, terraces and patios are exclusive use common elements show for display purposes only and location and size are subject to change without notice. All illustrations are artist concept only. The provisions of the Agreement of Purchase and Sale apply to this Schedule.

E.& O..E. Sep 30, 2022

DS
AP
DS
Initials: _____