



CONSTRUCTION SUMMARY		RECEIVED	
Charisma Condominiums - Granerola Residences Ltd.		MAY - 4 2023	
PURCHASER: Huseyin PAZARCIKLI		TEL:	
Unit 20, Level 23 (2421-South)	Floor Plan C870		

CABINETRY

1 - KITCHEN - EXTENDED UPPER CABINETS 01May23 Note:	
--	--

COUNTER TOP

1 - KITCHEN - UPGRADE QUARTZ COUNTERTOP 01May23 Note:	
--	--

FLOORING

1 - LAMINATE - AVENUE SERIES IN LIEU OF STANDARD 01May23 Note:	
---	--

PROMOTIONAL

1 - PROMO AS PER OFFER 01May23 Note:	
---	--

EXTRAS AS PER OFFER

The Purchaser acknowledges that the Purchase Price is inclusive of all credits and promotional packages available at the time of purchase. Worksheet Note:	
The Vendor agrees that notwithstanding any other term or provision in this Agreement included in the Purchase Price and in addition to those items detailed in Schedule D to the Agreement of Purchase and Sale, the Purchaser is entitled to a credit of Five Worksheet Note:	
1 Parking Unit - location to be selected by the Vendor at their sole discretion. Worksheet Note:	

This Document is Extremely Time Sensitive - Printed 1 May 23 at 11:02

Purchaser: Huseyin PAZARCIKLI
Telephone Res. / Bus: /
Decor Advisor: Ida Viola
Lock Date: 5/1/2023 11:01:21

Const. No.: Unit 20, Level 23
Municipal: 2421
Suite Type: C870
Project/Phase: Granerola Residences Ltd./South

Layout Changes: ☐ Yes ☒ No Sketch Attached: ☒ Yes ☐ No

1. Kitchen and Vanities

	Style and Colour	Hardware
Kitchen	DORAL W500	Standard
Main Bathroom	N/A	
Master Ensuite Bathroom	DORAL W500	Standard
Bedroom 2 Ensuite	DORAL W500	Standard
Powder Room	DORAL W500	Standard

Built In Appliances ☐ Yes ☒ No Kitchen Extended Upper Cabinets ☒ Yes ☐ No

Comment

** Refer to Construction Summary

2. Counters

	Counter	Edge
Kitchen	QUARTZ-MISTRAL	Straight Polished Edge
Main Bathroom	N/A	
Master Ensuite Bathroom	QUARTZ-ISTRIA	Straight Polished Edge
Bedroom 2 Ensuite	QUARTZ-ISTRIA	Straight Polished Edge
Powder Room	QUARTZ-ISTRIA	Straight Polished Edge
Kitchen Backsplash	TILE-GLOSSY WHITE 4X12	

Comment

** Refer to Construction Summary

3. Flooring

	Selection
Vestibule/Main Hall	LAMINATE-AVENUE VENTURA OAK TL AV234 PEFC
Kitchen	LAMINATE-AVENUE VENTURA OAK TL AV234 PEFC
Living Room/Dining Room	LAMINATE-AVENUE VENTURA OAK TL AV234 PEFC
Den/Office	N/A
Master Bedroom	LAMINATE-AVENUE VENTURA OAK TL AV234 PEFC
Bedroom #2	LAMINATE-AVENUE VENTURA OAK TL AV234 PEFC
Bedroom #3	N/A
Powder Room	TILE-CITY WHITE MATTE 12X24
Laundry Room	TILE-WHITE MATTE 8X8
Main Bath	N/A
Master Ensuite Bathroom	TILE-CITY WHITE MATTE 12X24
Bedroom 2 Ensuite	TILE-CITY WHITE MATTE 12X24

Comment

** Refer to Construction Summary - Standard Grout throughout unless specified

4. Wall Tile

	Selection	Describe
Main Bath	N/A	
Master Ensuite Bathroom	TILE-GLOSSY WHITE 8X16	
Bedroom 2 Ensuite	TILE-GLOSSY WHITE 8X16	
Kitchen Backsplash	TILE-GLOSSY WHITE 4X12	

Comment

** Refer to Construction Summary - Standard Grout throughout unless specified

Purchaser:

Huseyin PAZARCIKLI

Telephone Res. / Bus:

/

Decor Advisor:

Ida Viola

Lock Date:

5/1/2023 11:01:21

Const. No.:

Unit 20, Level 23

Municipal:

2421

Suite Type:

C870

Project/Phase:

Granerola Residences Ltd./South

5. Misc

Water Line Rough-in for Fridge

☐ Yes

☒ No

Upgrade Bathroom Accessories

☐ Yes

☒ No

Comment

** Refer to Construction Summary

6. Wall, Trim and Door Paint - Birch White Paint Throughout unless specified below.

Entrance Vestibule	<input type="text"/>	Living Room	<input type="text"/>
Main Hall	<input type="text"/>	Dining Room	<input type="text"/>
Kitchen	<input type="text"/>	Den/Library	<input type="text"/>
Laundry Room	<input type="text"/>	Master Bedroom	<input type="text"/>
Main Bathroom	<input type="text"/>	Bedroom #2	<input type="text"/>
Master Ensuite Bathroom	<input type="text"/>	Bedroom #3	<input type="text"/>
	<input type="text"/>		<input type="text"/>
<div><div>Comment</div><div>** Refer to Construction Summary</div></div>			

7. General Comments

** Refer to Construction Summary

Disclaimers and Notes

- 1) Colours of all materials are as close as possible to builder's selection, but not necessarily identical due to variances in manufacturing.

2) The selection images are digital photographs of the Vendor's samples at its Decor Centre. Such images when displayed on your computer monitor may not match Decor Centre samples due to the hardware/software configuration of the In the event of conflict between selection images and the Décor Centre samples, Décor Centre samples shall prevail.

3) Any extras listed above are null and void unless accompanied by a separate invoice/amendment. Said invoice must be paid in full.

4) The Purchaser agrees that this colour selection is final and that no changes will be permitted, unless required by the Vendor.

5) The Purchaser acknowledges reading and accepting document which contains other miscellaneous disclaimers.

Signature: 

Date: 05/01/2023

Signature:

Date:

Suite 2421 Granerola South

-Extend Upper Cabinets

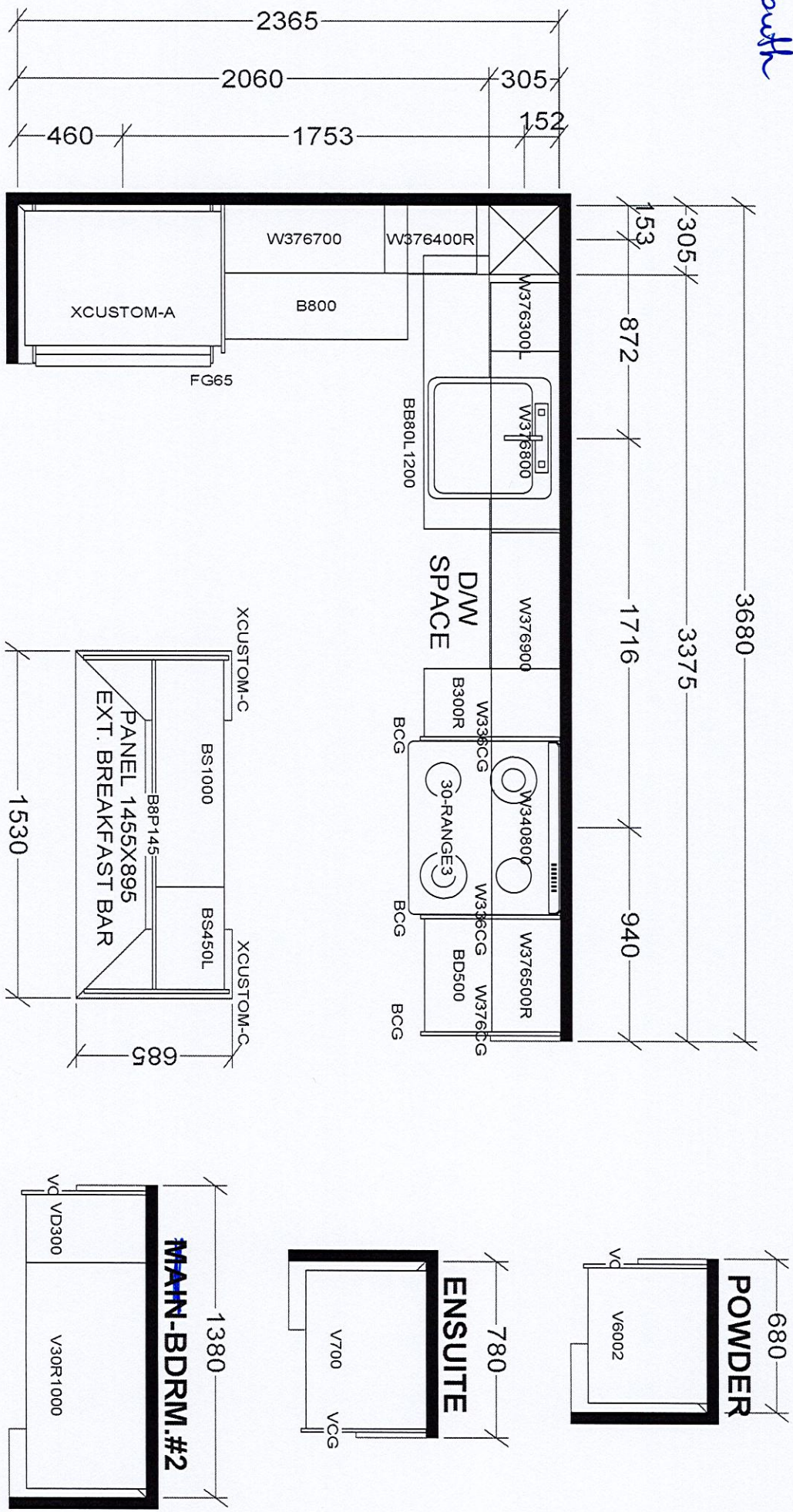

KITCHEN

BASE & VANITY CABINETS ON ADJUSTABLE LEGS

Selba Industries

J #

W W D T H	W H G H T	W C N T	This drawing is the intellectual property of SELBA INDUSTRIES INC. and is an original design which must not be released or copied unless applicable fee has been paid or job order placed.	J O B N U M B E R
F L O O R H G H T	D O O R H G H T			B U I L D E R : G R E E N P A R K
S T C E N T	2 X 4	V E N T B O X C O V E R		S I T E : G R A N E R O L A N O R T H & S O U T H
			D E S I G N E R : K S	M O D E L : C 8 7 0
			D A T E : J A N 6 2 2	L O T # :

September 26, 2019

SCHEDULE 'A'

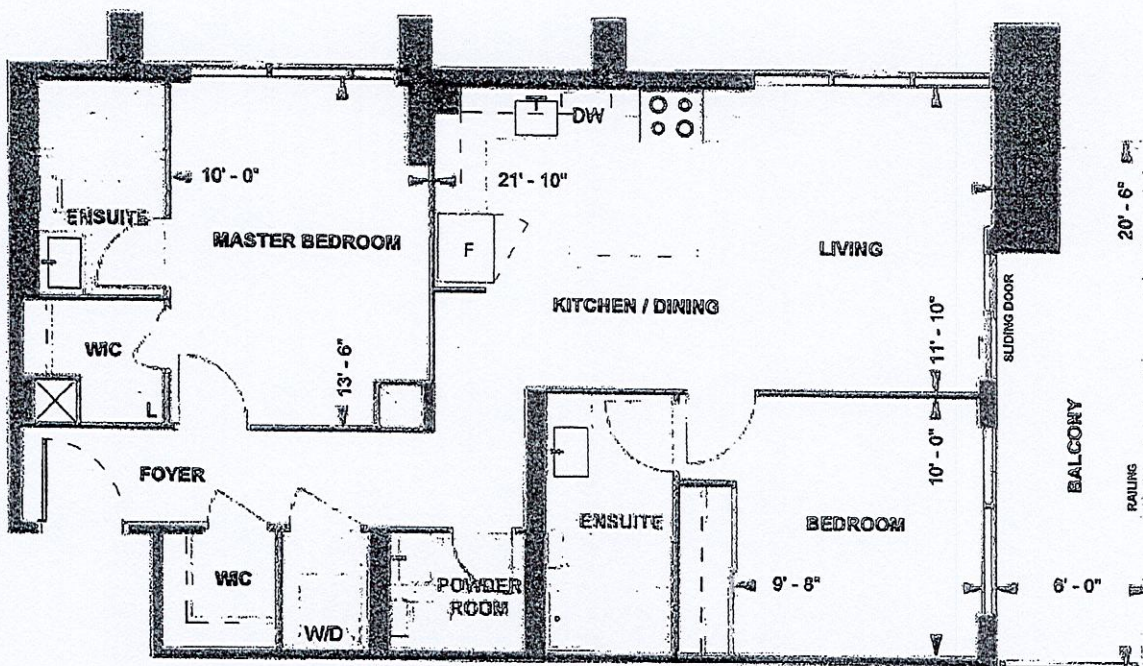

C870
TOWER SUITE
SOUTH TOWER
9' CEILING

870 sq. ft.
2-BEDROOM

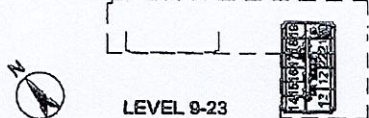

DS
[Signature]
28-Oct-21
Purchaser Initials Purchaser Initials Date

Unit No. 20 Level No. 23 Suite No. 2421

Dimensions, specifications, layouts, location of materials and fixtures, tile floor patterns and architectural detailing (including window size and location and door size, location and swing) are approximate only and are subject to change or modifications, without notice. Actual usable floor space varies from stated floor area. Ceiling height measured from top of floor slab to underside of floor slab above and excludes finishes, bulkheads and drop ceilings. Orientation of suite may be reversed and Purchaser agrees to accept same. Balconies, decks and terraces are exclusive use common elements shown for display purposes only and location and size are subject to change without notice. All illustrations are artist concept only. The provisions of the Agreement of purchase and sale apply to this Schedule, E. & O.E.