



CONSTRUCTION SUMMARY

The Post - Silk Westerns Corporation

Revised Preliminary

PURCHASER: Niveditha ANAND		TEL:	
Unit 7, Level 3 (307-1)	Floor Plan C663		

CONSTRUCTION

1 - ***INSERT*** - TUB TO SHOWER CONVERSION - INCLUDES CLEAR GLASS FRAMED SLIDING DOORS CHROME FINISH, PREFORMED SHOWER BASE AND SHOWER POT LIGHT 04May23 Note: <u>FOR CONFIRMATION ONLY -- SHOWER BASE IS PREFORMED AS PER SCHEDULE D</u>	  
1 - ***DELETE*** - TUB TO SHOWER CONVERSION - INCLUDES CLEAR GLASS FRAMED SLIDING DOORS CHROME FINISH, MOSAIC SHOWER BASE 2X2 WHITE AND SHOWER POT LIGHT 04May23 Note: IN REFERENCE TO PE#28454	
1 - TUB TO SHOWER CONVERSION - INCLUDES CLEAR GLASS FRAMED SLIDING DOORS CHROME FINISH, <del>MOSAIC SHOWER BASE 2X2 WHITE</del> AND SHOWER POT LIGHT 18Apr23 Note: <u>Updated</u>	

ELECTRICAL

1 - ADD LIGHT IN LIVING ROOM COMPLETE WITH FIXTURE AND SWITCH 18Apr23 Note:	
--	--

PLUMBING

1 - TOE TESTER - ADD TOE TESTER SPOUT WITH INTEGRATED DIVERTER FOR SHOWER 18Apr23 Note:	
--	--

This Document is Extremely Time Sensitive - Printed 4 May 23 at 10:01



**SCHEDULE "A"**  
Agreement of Purchase and Sale

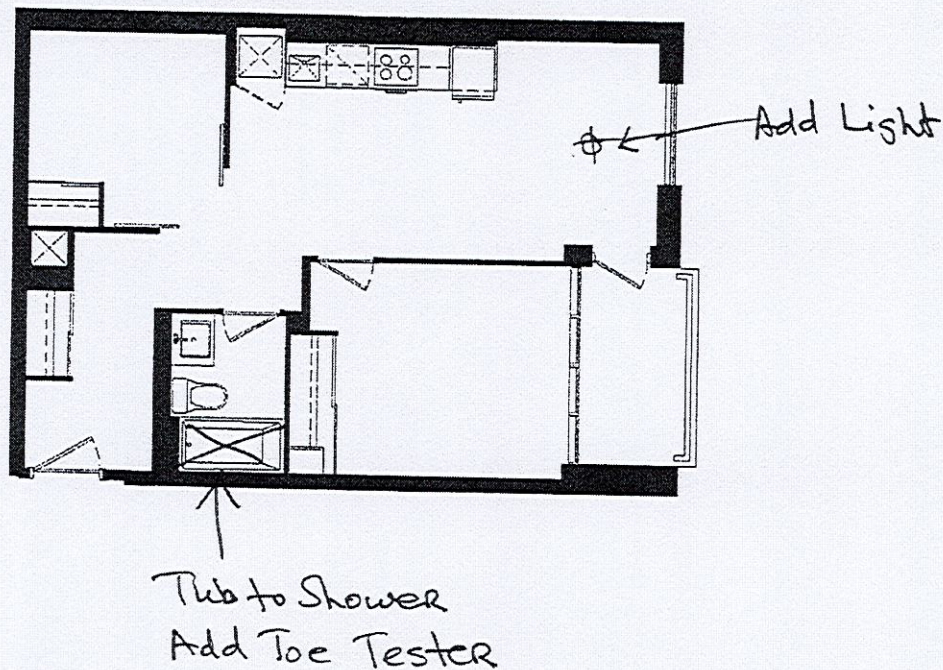

C663

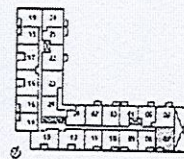

**Unit 7, Level 3 Suite 307**

Dimensions, specifications, layouts, location of materials and fixtures, tile floor patterns and architectural detailing (including window size and location and door size, location and swing) are approximate only and are subject to change or modifications, without notice. Actual usable floor space varies from stated floor area. Ceiling height measured from top of floor slab to underside of floor slab above and excludes finishes, bulkheads and drop ceilings. Orientation of suite may be reverse and Purchaser agrees to accept same. Balconies, terraces and patios are exclusive use common elements show for display purposes only and location and size are subject to change without notice. All illustrations are artist concept only. The provisions of the Agreement of Purchase and Sale apply to this Schedule.

E. & O. E. Sep 30, 2022