



CONSTRUCTION SUMMARY		RECEIVED	
Charisma Condominiums - Granerola Residences Ltd.			
PURCHASER: Hazim Mah?d A. AHMAD		MAY 17 2023	
TEL:			
Unit 5, Level 25 (2612-South)	Floor Plan C877		

This Document is Extremely Time Sensitive - Printed 16 May 23 at 16:01



Purchaser:

Hazim Mah?d A. AHMAD

Telephone Res. / Bus:

/

Decor Advisor:

Ida Viola

Lock Date:

5/8/2023 10:44:21

Const. No.:

Unit 5, Level 25

Municipal:

2612

Suite Type:

C877

Project/Phase:

Granerola Residences Ltd./South

Layout Changes:

☐ Yes ☒ No

Sketch Attached:

☒ Yes ☐ No

1. Kitchen and Vanities

	Style and Colour	Hardware
Kitchen	DORAL W500	Standard
Main Bathroom	DORAL W500	Standard
Master Ensuite Bathroom	DORAL W500	Standard
Powder Room	DORAL W500	Standard

Built In Appliances

☐ Yes ☒ No

Kitchen Extended Upper Cabinets

☐ Yes ☒ No

Comment

\*\* Refer to Construction Summary

2. Counters

	Counter	Edge
Kitchen	QUARTZ-ISTRIA	Straight Polished Edge
Main Bathroom	QUARTZ-ISTRIA	Straight Polished Edge
Master Ensuite Bathroom	QUARTZ-ISTRIA	Straight Polished Edge
Powder Room	QUARTZ-ISTRIA	Straight Polished Edge
Kitchen Backsplash	TILE-GLOSSY WHITE 4X12	

Comment

\*\* Refer to Construction Summary

3. Flooring

	Selection
Vestibule/Main Hall	LAMINATE-LEXINGTON LANEFFE OAK TL LW 1311
Kitchen	LAMINATE-LEXINGTON LANEFFE OAK TL LW 1311
Living Room/Dining Room	LAMINATE-LEXINGTON LANEFFE OAK TL LW 1311
Den/Office	N/A
Master Bedroom	LAMINATE-LEXINGTON LANEFFE OAK TL LW 1311
Bedroom #2	LAMINATE-LEXINGTON LANEFFE OAK TL LW 1311
Bedroom #3	N/A
Laundry Room	TILE-WHITE MATTE 8X8
Main Bath	TILE-CITY WHITE MATTE 12X24
Master Ensuite Bathroom	TILE-CITY WHITE MATTE 12X24
Powder Room	TILE-CITY WHITE MATTE 12X24

Comment

\*\* Refer to Construction Summary - Standard Grout throughout unless specified

4. Wall Tile

	Selection	Describe
Main Bath	TILE-GLOSSY WHITE 8X16	
Master Ensuite Bathroom	TILE-GLOSSY WHITE 8X16	
Kitchen Backsplash	TILE-GLOSSY WHITE 4X12	

Comment

\*\* Refer to Construction Summary - Standard Grout throughout unless specified



Purchaser:

Hazim Mah?d A. AHMAD

Telephone Res. / Bus:

/

Decor Advisor:

Ida Viola

Lock Date:

5/8/2023 10:44:21

Const. No.:

Unit 5, Level 25

Municipal:

2612

Suite Type:

C877

Project/Phase:

Granerola Residences Ltd./South

5. Misc

Water Line Rough-in for Fridge

☐ Yes

☒ No

Upgrade Bathroom Accessories

☐ Yes

☒ No

Comment

\*\* Refer to Construction Summary

6. Wall, Trim and Door Paint - Birch White Paint Throughout unless specified below.

Entrance Vestibule	<input type="text"/>	Living Room	<input type="text"/>
Main Hall	<input type="text"/>	Dining Room	<input type="text"/>
Kitchen	<input type="text"/>	Den/Library	<input type="text"/>
Laundry Room	<input type="text"/>	Master Bedroom	<input type="text"/>
Main Bathroom	<input type="text"/>	Bedroom #2	<input type="text"/>
Master Ensuite Bathroom	<input type="text"/>	Bedroom #3	<input type="text"/>
	<input type="text"/>		<input type="text"/>

Comment

\*\* Refer to Construction Summary

7. General Comments

\*\* Refer to Construction Summary

Disclaimers and Notes

- 1)

Colours of all materials are as close as possible to builder's selection, but not necessarily identical due to variances in manufacturing.
- 2)

The selection images are digital photographs of the Vendor's samples at its Decor Centre. Such images when displayed on your computer monitor may not match Decor Centre samples due to the hardware/software configuration of the  
In the event of conflict between selection images and the Décor Centre samples, Décor Centre samples shall prevail.
- 3)

Any extras listed above are null and void unless accompanied by a separate invoice/amendment. Said invoice must be paid in full.
- 4)

The Purchaser agrees that this colour selection is final and that no changes will be permitted, unless required by the Vendor.
- 5)

The Purchaser acknowledges reading and accepting document which contains other miscellaneous disclaimers.

Signature:



Date:

Signature:

Date:



**KITCHEN**

BASE & VANITY CABINETS ON ADJUSTABLE LEGS

**POWDER**

**ENSUITE**

**MAIN**

**TOWER & PODIUM SUITES**

**NORTH TOWER X19**

**SOUTH TOWER X18**

## BASE & VANITY CABINETS ON ADJUSTABLE LEGS

TOWER & PODIUM SUITES  
NORTH TOWER X19  
SOUTH TOWER X18

**Selba Industries**

↵  
#

**WIDTH**

## W HIGHT

W CNT

**This drawing is the intellectual property of  
SEI BA INDUSTRIES INC and is an**

**of JOB NUMBER:**

**FLOOR HEIGHT**

## DOOR HEIGHT

This drawing is the intellectual property of SELBA INDUSTRIES INC. and is an original design which must not be released or copied unless applicable fee has been paid or job order placed.

**JOB NUMBER:**  
**BUILDER: GREENPARK**  
**SITE: GRANEROLA NORTH & SOUTH**

ST CENT

2X4

## VENT BOX COVER

DESIGNER: KS  
DATE: JAN 6 22

**LOT #:**



September 14, 2020

SCHEDULE 'A'

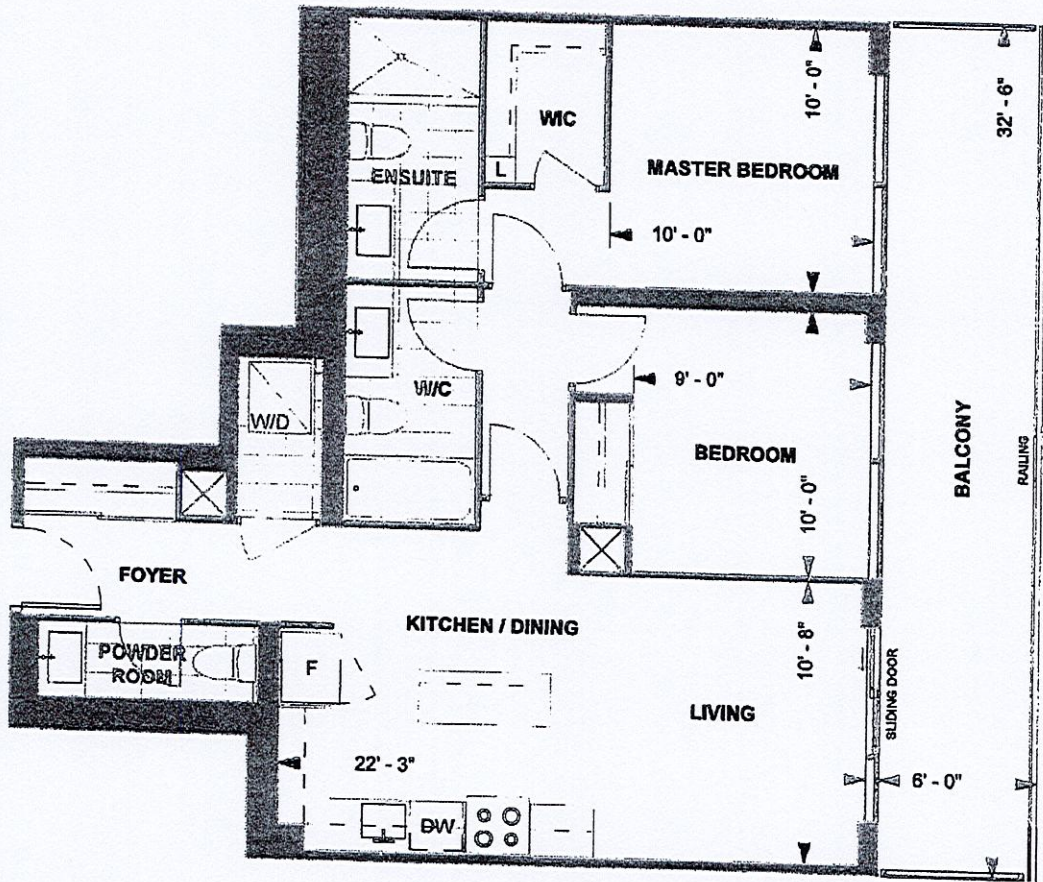

C877  
TOWER SUITE  
SOUTH TOWER  
9' CEILING  
877 sq. ft.  
2-BEDROOM

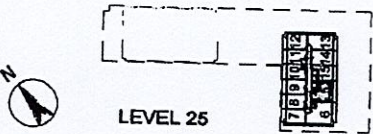

DS  
HMAA  
Purchaser Initials  
Unit No. 05  
Purchaser Initials  
Level No. 25  
Date  
15-Jan-22  
Suite No. 2612

Dimensions, specifications, layouts, location of materials and fixtures, tile floor patterns and architectural detailing (including window size and location and door size, location and swing) are approximate only and are subject to change or modifications, without notice. Actual usable floor space varies from stated floor area. Ceiling height measured from top of floor slab to underside of floor slab above and excludes finishes, bulkheads and drop ceilings. Orientation of suite may be reversed and Purchaser agrees to accept same. Balconies decks and terraces are exclusive use common elements shown for display purposes only and location and size are subject to change without notice. All illustrations are artist concept only. The provisions of the Agreement of purchase and sale apply to this Schedule, E. & O.E.