

<div>CONSTRUCTION SUMMARY</div> <div>Charisma Condominiums - Granerola Residences Ltd.</div> <div>RECEIVED MAY 17 2023</div> <div>TEL:</div>			
PURCHASER: Raffaele VITUCCI			
Unit 22, Level 21 (2223-South)	Floor Plan A572		

CABINETRY

1 - KITCHEN-EXTENDED UPPER CABINETS 17May23 Note:	
--	--

CONSTRUCTION

1 - PRIMARY ENSUITE - SMOOTH CEILING 17May23 Note:	
---	--

PLUMBING

1 - MAIN - MOEN BATHROOM ACCESSORIES - METHOD - PAPER HOLDER - CHROME #YB2408 17May23 Note:	
1 - MAIN - MOEN BATHROOM ACCESSORIES - METHOD - 18 INCH TOWEL BAR - CHROME #YB2418 17May23 Note:	

EXTRAS AS PER OFFER

1 Parking Unit - location to be selected by the Vendor at their sole discretion. Worksheet Note:	
---	--

This Document is Extremely Time Sensitive - Printed 17 May 23 at 10:17



Purchaser:Raffaele VITUCCI

Telephone Res. / Bus: /

Decor Advisor:Ida Viola

Lock Date:5/17/2023 10:14:43

Const. No.: Unit 22, Level 21

Municipal: 2223

Suite Type: A572

Project/Phase: Granerola Residences Ltd./South

Layout Changes: ☐ Yes ☒ No

Sketch Attached: ☒ Yes ☐ No

1. Kitchen and Vanities

	Style and Colour	Hardware
Kitchen	MONACO 350 PLATINUM SILVER	Standard
Main Bathroom	MONACO 350 PLATINUM SILVER	Standard
Master Ensuite Bathroom	N/A	N/A
Built In Appliances <input type="radio"/> Yes <input checked="" type="radio"/> No		Kitchen Extended Upper Cabinets <input checked="" type="radio"/> Yes <input type="radio"/> No

Comment

\*\* Refer to Construction Summary

2. Counters

	Counter	Edge
Kitchen	QUARTZ-CALEDONIA	Straight Polished Edge
Main Bathroom	QUARTZ-CALEDONIA	Straight Polished Edge
Master Ensuite Bathroom	N/A	N/A
Kitchen Backsplash	TILE-GLOSSY WHITE 4X12	

Comment

\*\* Refer to Construction Summary

3. Flooring

	Selection
Vestibule/Main Hall	LAMINATE-LEXINGTON ROCHEFORT OAK TL LW 1317
Kitchen	LAMINATE-LEXINGTON ROCHEFORT OAK TL LW 1317
Living Room/Dining Room	LAMINATE-LEXINGTON ROCHEFORT OAK TL LW 1317
Den/Office	N/A
Master Bedroom	LAMINATE-LEXINGTON ROCHEFORT OAK TL LW 1317
Bedroom #2	N/A
Bedroom #3	N/A
Laundry Room	TILE-WHITE MATTE 8X8
Main Bath	TILE-AXIS BIANCCO
Master Ensuite Bathroom	N/A

Comment

\*\* Refer to Construction Summary - Standard Grout throughout unless specified

4. Wall Tile

	Selection	Describe
Main Bath	TILE-GLOSSY WHITE 8X16	
Master Ensuite Bathroom	N/A	
Kitchen Backsplash	TILE-GLOSSY WHITE 4X12	

Comment

\*\* Refer to Construction Summary - Standard Grout throughout unless specified



Purchaser: Raffaele VITUCCI  
Telephone Res. / Bus: /  
Decor Advisor: Ida Viola  
Lock Date: 5/17/2023 10:14:43

Const. No.: Unit 22, Level 21  
Municipal: 2223  
Suite Type: A572  
Project/Phase: Granerola Residences Ltd./South

5. Misc

Water Line Rough-in for Fridge ☐ Yes ☒ No  
Upgrade Bathroom Accessories ☒ Yes ☐ No  
Comment

\*\* Refer to Construction Summary

6. Wall, Trim and Door Paint - Birch White Paint Throughout unless specified below.

Entrance Vestibule  
Main Hall  
Kitchen  
Laundry Room  
Main Bathroom  
Master Ensuite Bathroom

Living Room  
Dining Room  
Den/Library  
Master Bedroom  
Bedroom #2  
Bedroom #3

Comment

\*\* Refer to Construction Summary

7. General Comments

\*\* Refer to Construction Summary

Disclaimers and Notes

- 1) Colours of all materials are as close as possible to builder's selection, but not necessarily identical due to variances in manufacturing.
- 2) The selection images are digital photographs of the Vendor's samples at its Decor Centre. Such images when displayed on your computer monitor may not match Decor Centre samples due to the hardware/software configuration of the In the event of conflict between selection images and the Décor Centre samples, Décor Centre samples shall prevail.
- 3) Any extras listed above are null and void unless accompanied by a separate invoice/amendment. Said invoice must be paid in full.
- 4) The Purchaser agrees that this colour selection is final and that no changes will be permitted, unless required by the Vendor.
- 5) The Purchaser acknowledges reading and accepting document which contains other miscellaneous disclaimers.

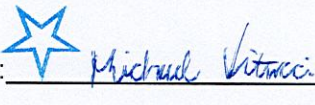
Signature:  Date: May 17/23 Signature: Date:



Suite 2223 Greenola South

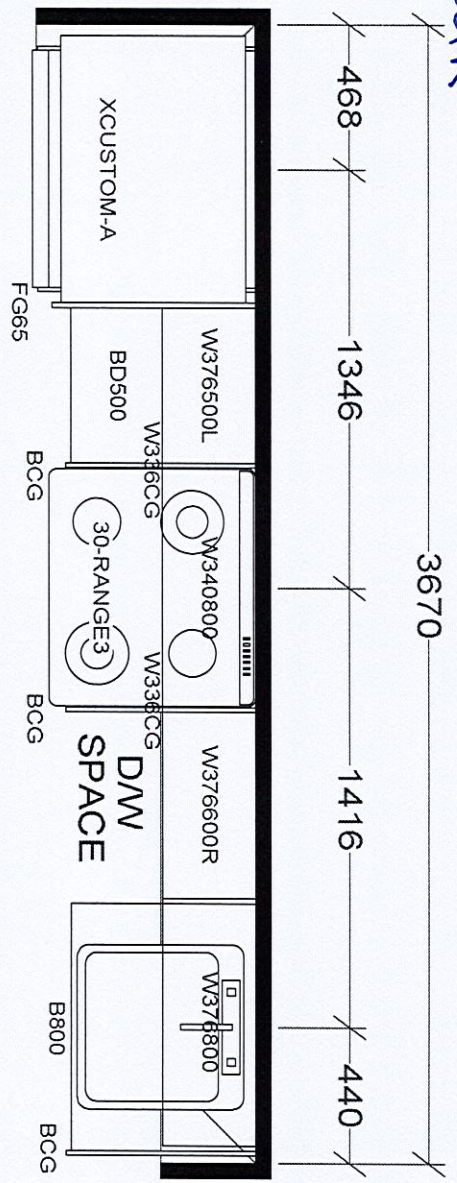

-Extended Upper Cabinets

KITCHEN

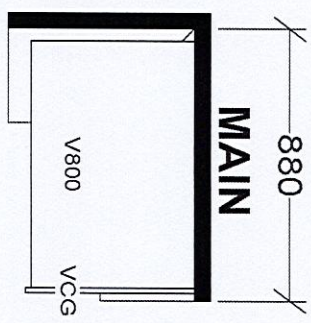
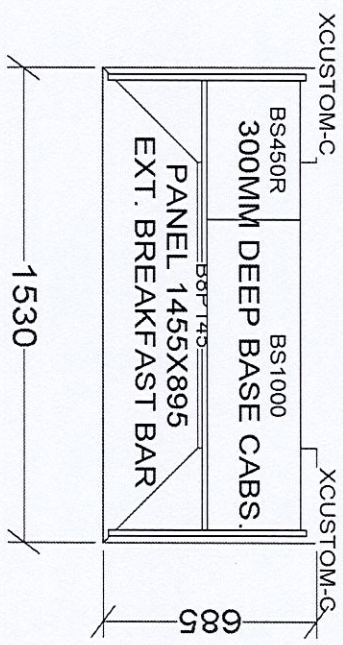

BASE & VANITY CABINETS ON ADJUSTABLE LEGS

TOWER & PODIUM SUITES  
NORTH TOWER X19  
SOUTH TOWER X18

Selba Industries			
W W D T H	W H G H T	W C N T	This drawing is the intellectual property of JOB NUMBER: _____
FLOOR H G H T	DOOR H G H T		SELBA INDUSTRIES INC. and is an original design which must not be released or copied unless applicable fee has been paid or job order placed.
ST C E N T	2 X 4	V E N T B O X C O V E R	DESIGNER: KS DATE: JAN 6 22
			B U I L D E R : G R E E N P A R K S I T E : G R A N E R O L A N O R T H & S O U T H M O D E L : A 5 7 2 L O T # : _____



September 26, 2019

SCHEDULE 'A'

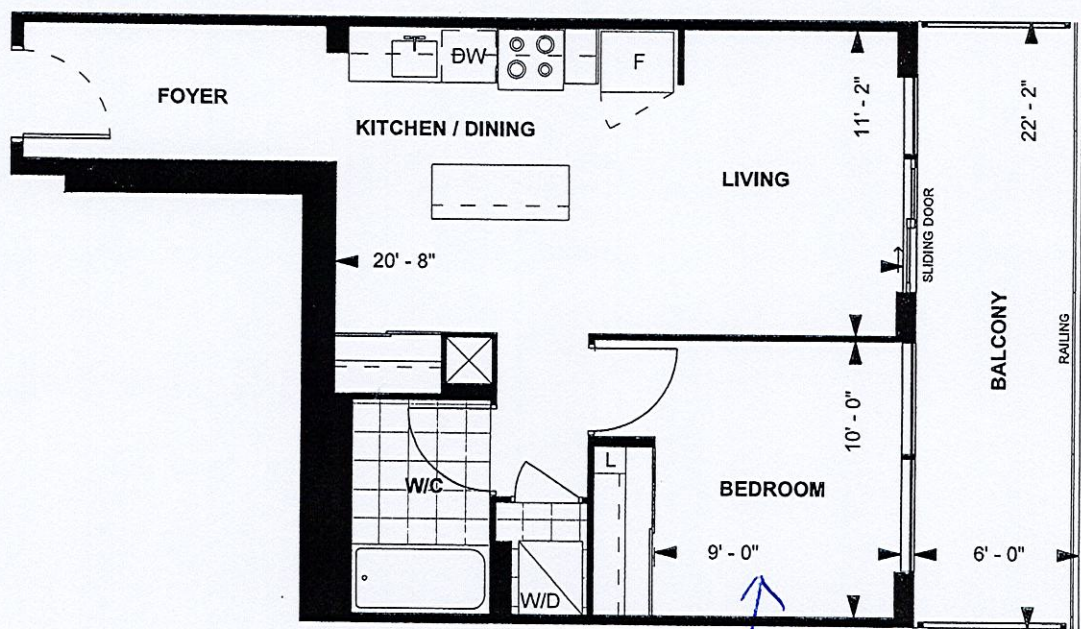

A572  
TOWER SUITE  
SOUTH TOWER  
9' CEILING

572 sq. ft.  
1-BEDROOM



LEVEL 9-23

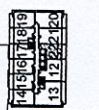

RV

Purchaser Initials

Purchaser Initials

Date

10/27/19

Unit No. 22 Level No. 21 Suite No. 2223

Dimensions, specifications, layouts, location of materials and fixtures, tile floor patterns and architectural detailing (including window size and location and door size, location and swing) are approximate only and are subject to change or modifications, without notice. Actual usable floor space varies from stated floor area. Ceiling height measured from top of floor slab to underside of floor slab above and excludes finishes, bulkheads and drop ceilings. Orientation of suite may be reversed and Purchaser agrees to accept same. Balconies decks and terraces are exclusive use common elements shown for display purposes only and location and size are subject to change without notice. All illustrations are artist concept only. The provisions of the Agreement of purchase and sale apply to this Schedule, E. & O.E.