

<div>CONSTRUCTION SUMMARY</div> <div>Charisma Condominiums - Dulcina Investments Inc.</div> <div>PURCHASER: Manogya TEKRIWAL</div>				<div>RECEIVED</div> <div>MAY 17 2023</div> <div>TEL:</div>
Unit 12, Level 9 (912-5)	Floor Plan B725			

CABINETRY

1 - CABINETRY PROVISION - PROVISION FOR PLUG ON ISLAND (PLUG EXTRA ORDERED SEPARATELY) 16May23 Note:	
---	--

ELECTRICAL

1 - PLUG - ADD PLUG AT ISLAND 16May23 Note: SEE SKETCH	
1 - LIGHT - ADD CEILING LIGHT COMPLETE WITH FIXTURE AND SWITCH 16May23 Note: LIVING ROOM	

EXTRAS AS PER OFFER

1 Parking Unit - location to be selected by the Vendor at their sole discretion. Worksheet Note:	
---	--

This Document is Extremely Time Sensitive - Printed 17 May 23 at 9:28

May 28, 2021

THE FIFTH
AT CHARISMA

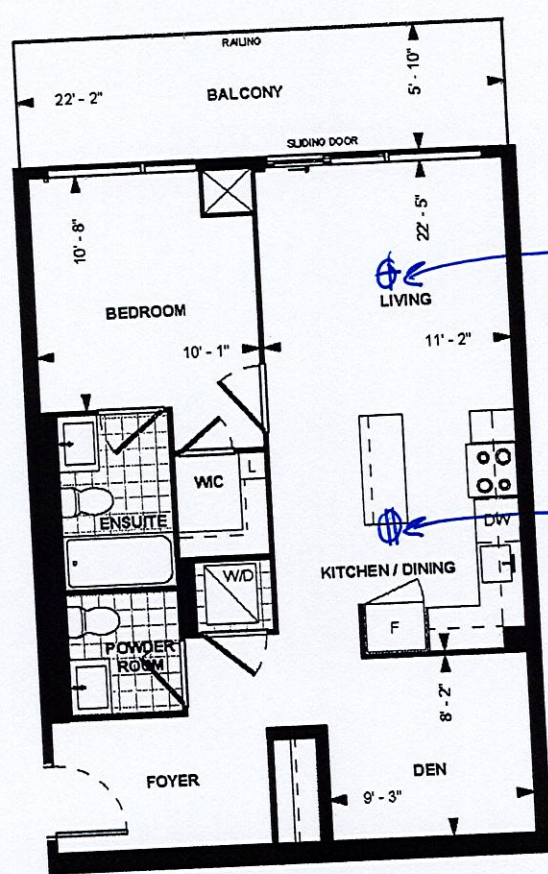

B725
TOWER SUITE
9' CEILING
725 sq. ft.
1-BEDROOM+DEN



LEVEL 08-24



Dimensions, specifications, layouts, location of materials and fixtures, tile floor patterns and architectural detailing (including window size and location and door size, location and swing) are approximate only and are subject to change or modifications, without notice. Actual usable floor space varies from stated floor area. Ceiling height measured from top of floor slab to underside of floor slab above and excludes finishes, bulkheads and drop ceilings. Orientation of suite may be reversed and Purchaser agrees to accept same. Balconies, decks and terraces are exclusive use common elements shown for display purposes only and location and size are subject to change without notice. All illustrations are artist concept only. The provisions of the Agreement of purchase and sale apply to this Schedule, E. & O.E.

Unit 12, Level 9 Suite 912

Dimensions, specifications, layouts, location of materials and fixtures, tile floor patterns and architectural detailing (including window size and location and door size, location and swing) are approximate only and are subject to change or modifications, without notice. Actual usable floor space varies from stated floor area. Ceiling height measured from top of floor slab to underside of floor slab above and excludes finishes, bulkheads and drop ceilings. Orientation of suite may be reversed and Purchaser agrees to accept same. Balconies, decks and terraces are exclusive use common elements shown for display purposes only and location and size are subject to change without notice. All illustrations are artist concept only. The provisions of the Agreement of purchase and sale apply to this Schedule.