

CONSTRUCTION SUMMARY		RECEIVED	
Charisma Condominiums - Genazzano Highrises Inc.		MAY 23 2023	
PURCHASER: Rita FIORINI		TEL:	
Unit 2, Level 23 (PH102-East)	Floor Plan E1439		

CABINETRY

1 - KITCHEN- ADD LIGHT VALANCE BELOW CABINETS 20Apr23 Note:	
1 - ALL BATH VANITIES UPGRADED HARDWARE- 20Apr23 Note:	
1 - ALL BATH VANITIES TO BE RAISED TO 36" 20Apr23 Note:	
1 - POWER ROOM -ENSUITE AND MAIN BATH VANITIES TO HAVE DRAWERS - UPGRADE 5 20Apr23 Note:	
VANITIES ARE WITH CHEST OF DRAWERS	
1 - KITCHEN- SEE REVISED LAYOUT- SINK ON ISLAND WITH DISHWASHER 20Apr23 Note:	
1 - KITCHEN ADD CROWN AND HEADER ABOVE CABINETS 20Apr23 Note:	
CM11- IF CONSTRUCTION PERMITS	
3 - KITCHEN- ADD POT DRAWERS THROUGHT KITCHEN LAYOUT 20Apr23 Note:	
1 - KITCHEN ADD SPICE RACK- 20Apr23 Note:	
1 - KITCHEN- ADD RECYCLE BIN - 4 BIN 20Apr23 Note:	
1 - KITCHEN- ADD BUILT IN OVEN/MICROWAVE - UPGRADE 5 20Apr23 Note: Specs to follow	
1 - KITCHEN- ADD COOK TOP WITH POT DRAWERS UNDERNEATH-UPGRADE 5 20Apr23 Note: Spec's to follow	
1 - KITCHEN UPGRADE 5 CABINETS WITH 2 COLOUR 20Apr23 Note:	

CABINETRY ACCESSORIES

1 - KITCHEN UPGRADE HARDWARE 20Apr23 Note: Kitchen Island Add Dummy Doors -	
---	--

CERAMIC TILE

1 - MAIN BATH- FLOOR AND SHOWER UPGRADED TILES-24X24 PORCELAIN TILES RECTIFIED 20Apr23 Note:	
WITH UPGRADED MOSAIC SHOWER FLOOR TILES	
1 - ENSUITE FLOOR AND SHOWER UPGRADED TILES-30X60 PORCELAIN RECTIFIED 20Apr23 Note:	
WITH UPGRADED SHOWER FLOOR MOSAICS-	
1 - POWDER ROOM- UPGRADED TO MOSAIC TILE ON FLOOR ONLY- 20Apr23 Note:	

CONSTRUCTION

CONSTRUCTION SUMMARY			
Charisma Condominiums - Genazzano Highrises Inc.			
PURCHASER: Rita FIORINI			TEL:
Unit 2, Level 23 (PH102-East)	Floor Plan E1439		
1 - ALL BATHROOM TOILETS ARE WALL HUNG---			
20Apr23 Note:			
3 - ADD SMOOTH CEILINGS THROUGHOUT ALL BEDROOMS			
20Apr23 Note:			
1 - ALL COFFERED CEILINGS TO HAVE KNIFE EDGE IN ORDER TO ACCOMMODATE LIGHTING- SEE ATTACHED			
20Apr23 Note:			
1 - SEE SKETCH FOR REVISIONS-			
20Apr23 Note:			
1 - SEE ATTACHED REVISED LAYOUTS AS PER SKETCH-			
20Apr23 Note:			

COUNTER TOP

1 - MASTER ENSUITE SHOWER SEAT- UPGRADED TO CEASERSTONE	
20Apr23 Note:	
BIANCO DRIFT	
1 - POWDER ROOM, ENSUITE AND MAIN BATH COUNTERTOPS UPGRADED TO CEASERSTONE IN LIU OF STANDARD QUARTZ WITH UPGRADED EDGE	
20Apr23 Note:	
1 - KITCHEN- UPGRADED COUNTERTOP AND BACKSPLASH TO CEASERSTONE INLIU OF STANDARD QUARTZ AND UPGRADED EDGE IN COUNTERTOP	
20Apr23 Note:	

DOORS AND TRIM

2 - MASTER BEDROOM- ADD POCKET DOOR IN WALK IN CLOSET-AND MASTER BEDROOM DOOR	
20Apr23 Note: CATCH AND CLOSE FROM KROWDER DOOR	

ELECTRICAL

1 - KITCHEN- ELECTRICAL ROUGH IN FOR BUILT IN APPLIANCES-	
20Apr23 Note:	
1 - ALL UPGRADED ELECTRICAL POTS AND LIGHT FIXTURES AS PER ATTACHED LIST---	
20Apr23 Note: TBD	
1 - KITCHEN ADD LIGHT VALANCE UNDERCABINETS AND ABOVE CABINETS-	
20Apr23 Note:	

HARDWOOD FLOORING

1 - UPGRADED LOCK COLOUR HARDWOOD THROUGHT NON TILED AREAS	
20Apr23 Note:	

MIRRORS AND GLASS

1 - SHOWER ENCLOSURE - FRAMELESS CLEAR GLASS SHOWER DOOR WITH SIDE PANEL TO CEILING FOR 5 FOOT SHOWER - INCLUDES CHROME KNOB AND HINGES - ENSUITE BATHROOM - IN LIEU OF FRAMED	
20Apr23 Note:	
MAIN BATHROOM SHOWER	
1 - MASTER ENSUITE- ADD FRAMELESS SHOWER GLASS WALLS AS PER SKETCH ATTACHED-	
20Apr23 Note:	

CONSTRUCTION SUMMARY			
Charisma Condominiums - Genazzano Highrises Inc.			
PURCHASER: Rita FIORINI			TEL:
Unit 2, Level 23 (PH102-East)	Floor Plan E1439		
1 - CLOSET SLIDER - FRAMELESS MIRROR SLIDING DOOR WITH MIRRORED FASCIA IN LIEU OF STANDARD - BEDROOM 2 20Apr23 Note:			
1 - CLOSET SLIDER - FRAMELESS MIRROR SLIDING DOOR WITH MIRRORED FASCIA IN LIEU OF STANDARD 20Apr23 Note: IN FRONT FOYER-----			

PAINTING

1 - ADD UPGRADED BENJAMIN MOORE PAINT- CHANTILLY LACE THROUGHOUT INCLUDING TRIM AND DOORS 20Apr23 Note:	
---	--

PLUMBING

1 - KITCHEN ADD THE WATER FILTER SYSTEM UNDER THE SINK CABINETS- 20Apr23 Note: ABSOLUTE WATER FILTRATION - IN CROME FAUCET	
1 - KITCHEN- ADD ROUGH IN FOR WATER LINE FOR FRIDGE 20Apr23 Note:	
1 - ENSUITE , MAIN BATH AND POWDER ROOM- UPGRADED TO THE COLETTE UNDERMOUNT SINK 20Apr23 Note:	
COLETTE- 4220CIY	
1 - KITCHEN UNDERMOUNT SINK UPGRADED TO BLANCO QUARTUS R15-401519 20Apr23 Note:	
1 - ALL BATHS UPGRADED TO THE WALL HUNG TOILET- EGLINTON CTL AVENUE- AVENAL 4772H1NW 20Apr23 Note:	
WALL HUNG TOILET-AVENUE 3130A-WLFB110 WHITE	
1 - MAIN BATH ADD THE 90 DEGREE FAUCET- TS6720/6900 FOR VANITY 20Apr23 Note:	
MOEN FAUCET	
1 - MAIN BATH- ADD THE 90 DEGREE SHOWER FAUCET 20Apr23 Note:	
MOEN FAUCET	
1 - POWDER ROOM ADD THE ALIGN 6190 CHROME FAUCET 20Apr23 Note:	
MOEN FAUCET	
2 - ENSUITE VANITY FAUCETS- 90 DEGREE TS6720/6900 X2 20Apr23 Note:	
MOEN FAUCET	
1 - ENSUITE SHOWER- ADD CEILING SHOWER HEAD WITH 90 DEGREE TS2712EP SLIDER BAR PACKAGE- SEE SKETCH 20Apr23 Note:	
MOEN FAUCET	
1 - KITCHEN- MOVE SINK TO ISLAND AND DISHWASHER 20Apr23 Note:	

This Document is Extremely Time Sensitive - Printed 18 May 23 at 12:09

Purchaser: Rita FIORINI

Telephone Res. / Bus: /

Decor Advisor: Anne Federico

Lock Date: 3/7/2023 15:24:44

Const. No.: Unit 2, Level 23

Municipal: PH102

Suite Type: E1439

Project/Phase: Genazzano Highrises Inc./East

Layout Changes: ☐ Yes ☐ No

Sketch Attached: ☐ Yes ☐ No

1. Kitchen and Vanities

	Style and Colour	Hardware
Kitchen	MANNING CRISP WHITE- ISLAND 701XZ4	562SB
Main Bathroom	MANNING CRISP WHITE	662SE
Master Ensuite Bathroom	MANNING CRISP WHITE	662SE
Powder Room	MANNING CRISP WHITE	662SE

Built In Appliances ☒ Yes ☐ No

Kitchen Extended Upper Cabinets ☒ Yes ☐ No

Comment

2. Counters

	Counter	Edge
Kitchen	CEASERSTONE-BIANCO DRIFT 6131	#360
Main Bathroom	CEASERSTONE-BIANCO DRIFT 6131	#360
Master Ensuite Bathroom	CEASERSTONE-BIANCO DRIFT 6131-INCLUDING SHOWER SEAT	#360
Powder Room	CEASERSTONE-BIANCO DRIFT 6131	#360
Kitchen Backsplash	CEASERSTONE-BIANCO DRIFT 6131	

Comment

** Refer to Construction Summary

3. Flooring

	Selection
Vestibule/Main Hall	MIRAGE- LOCK WHITE OAK 5" SNOWDRIFT CHARACTER BRUSHED DURAMATT-
Kitchen	MIRAGE- LOCK WHITE OAK 5" SNOWDRIFT CHARACTER BRUSHED DURAMATT-
Living Room/Dining Room	MIRAGE- LOCK WHITE OAK 5" SNOWDRIFT CHARACTER BRUSHED DURAMATT-
Den/Office	N/A
Master Bedroom	MIRAGE- LOCK WHITE OAK 5" SNOWDRIFT CHARACTER BRUSHED DURAMATT-
Bedroom #2	MIRAGE- LOCK WHITE OAK 5" SNOWDRIFT CHARACTER BRUSHED DURAMATT-
Bedroom #3	MIRAGE- LOCK WHITE OAK 5" SNOWDRIFT CHARACTER BRUSHED DURAMATT-
Laundry Room	TILE-MAINSTONE SILVER POLISHED 30X60
Main Bath	TILE-MAINSTONE SILVER POLISHED 24X24
Master Ensuite Bathroom	TILE-MAINSTONE SILVER POLISHED 30X60
Powder Room	MAINSTONE MOSAGNO LEGNO 8X8 MOSAIC

Comment

SHOWER FLOOR MOSAICS- MAINSTONE SILVER 2X2 MOSAICS- 12X12 -MAIN AND ENSUITE SHOWER FLOORS-

4. Wall Tile

	Selection	Describe
Main Bath	TILE- MAINSTONE SILVER POLISHED 24X24	
Master Ensuite Bathroom	TILE-MAINSTONE SILVER POLISHED 30X60	
Kitchen Backsplash	CEASERSTONE- BIANCO DRIFT	

Comment

** Refer to Construction Summary - Standard Grout throughout unless specified

5. Misc

Water Line Rough-in for Fridge

☒ Yes

☐ No

Upgrade Bathroom Accessories

☐ Yes

☒ No

Comment

** Refer to Construction Summary

6. Wall, Trim and Door Paint - Birch White Paint Throughout unless specified below.

Entrance Vestibule	SEE BELOW	Living Room	
Main Hall		Dining Room	
Kitchen		Den/Library	
Laundry Room		Master Bedroom	
Main Bathroom		Bedroom #2	
Master Ensuite Bathroom		Bedroom #3	

Comment

BENJAMIN MOORE PAINT FOR ALL WALLS AND TRIM AND DOORS - COLOUR CHANTILLY LACE

7. General Comments

** Refer to Construction Summary

Disclaimers and Notes

- 1)

Colours of all materials are as close as possible to builder's selection, but not necessarily identical due to variances in manufacturing.
- 2)

The selection images are digital photographs of the Vendor's samples at its Decor Centre. Such images when displayed on your computer monitor may not match Decor Centre samples due to the hardware/software configuration of the computer.
In the event of conflict between selection images and the Décor Centre samples, Décor Centre samples shall prevail.
- 3)

Any extras listed above are null and void unless accompanied by a separate invoice/amendment. Said invoice must be paid in full.
- 4)

The Purchaser agrees that this colour selection is final and that no changes will be permitted, unless required by the Vendor.
- 5)

The Purchaser acknowledges reading and accepting document which contains other miscellaneous disclaimers.

Signature:

Date:

Signature:

Date:

THIS LAYOUT CONTAINS EXTRAS
THAT ARE NOT PART OF CONTRACT

FILE NAME: CHARISMA PH102 MAY 18 23

BIANCA
(REVISED)
MAY 18 23

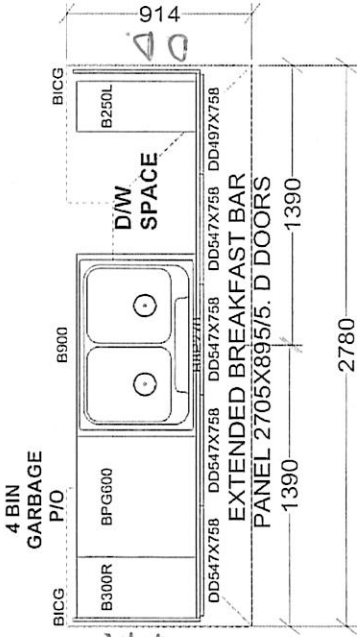
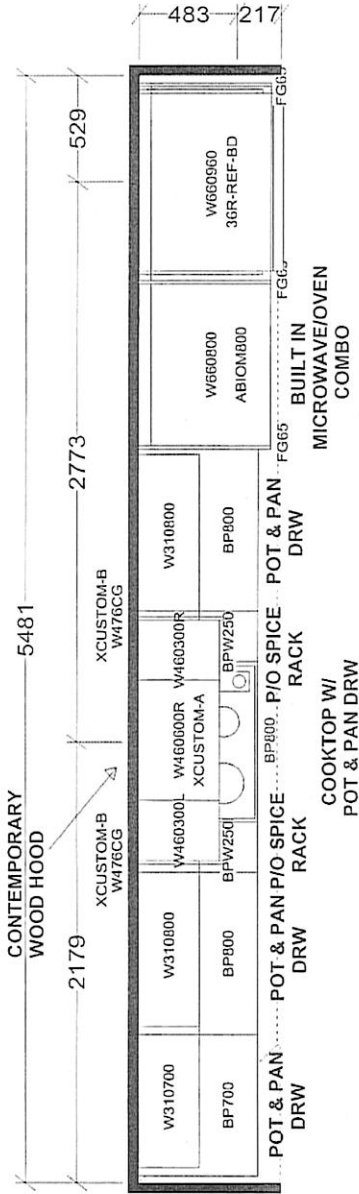

KITCHEN

BASE & VANITY CABINETS ON ADJUSTABLE LEGS

PROTOTYPE FOR EXTRAS

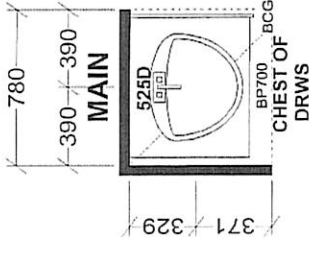
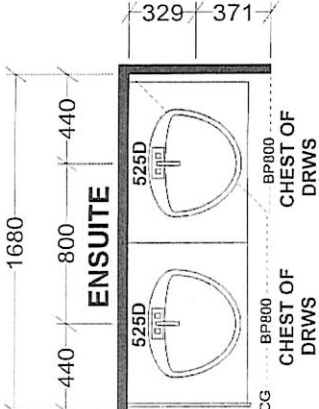
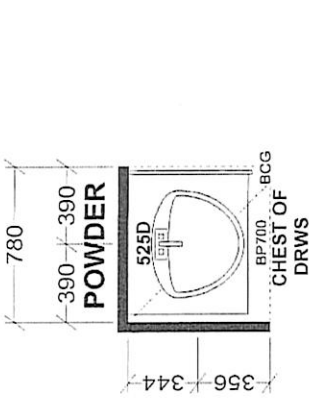

PENTHOUSE SUITES
EAST TOWER X2

Selba Industries J#			
W WDTH	W HGHT	W CNT	This drawing is the intellectual property of SELBA INDUSTRIES INC. and is an original design which must not be released or copied unless applicable fee has been paid or job order placed.
FLOOR HGHT	DOOR HGHT		JOB NUMBER: GREENPARK
ST CENT	2X4	VENT BOX COVER	SITE: CHARISMA EAST & WEST
		DESIGNER: KS	MODEL: PENTHOUSE E1439 X
		DATE: OCT 27 20	LOT #:

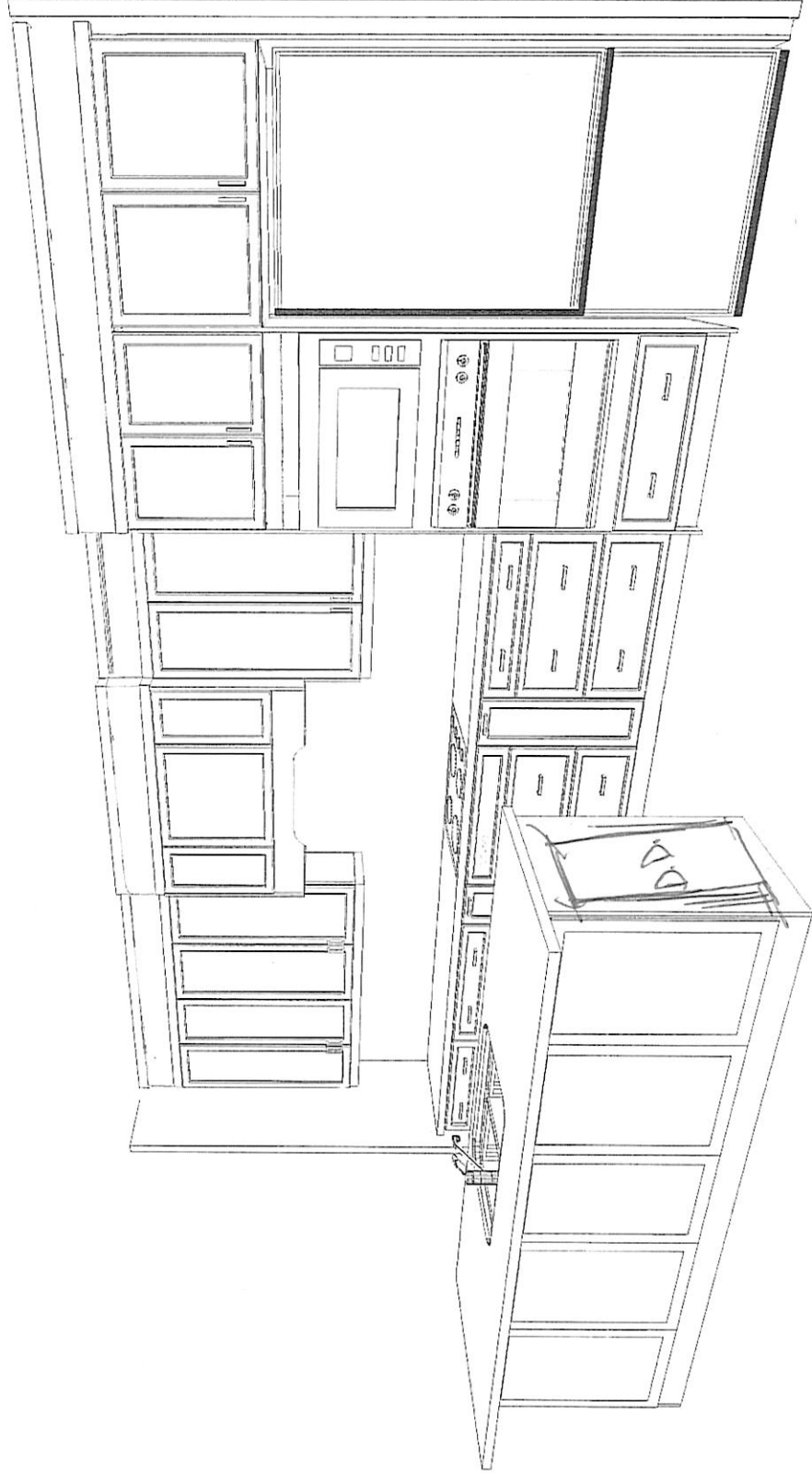

This drawing is the intellectual property of
SELBA INDUSTRIES INC. and is an
artistic
interpretation of the general
appearance of the design. It is
not meant to be an exact rendition.



Designed: 2/22/2023
Printed: 5/19/2023

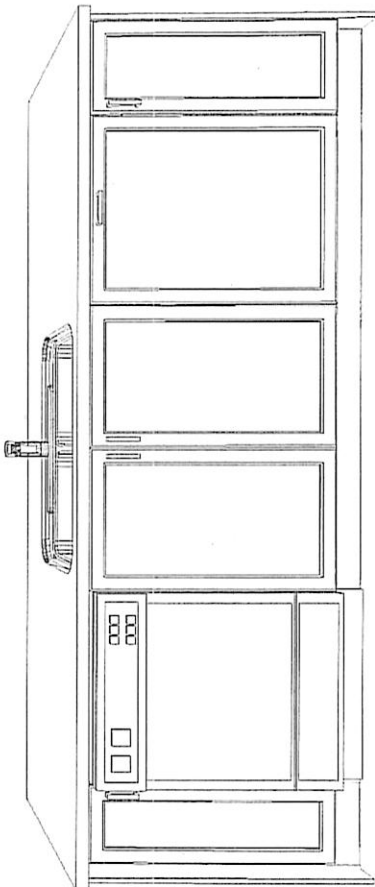

This drawing is the intellectual property of
SELBA INDUSTRIES INC. and is an
artistic
interpretation of the general
appearance of the design. It is
not meant to be an exact rendition.



Designed: 2/22/2023
Printed: 5/18/2023

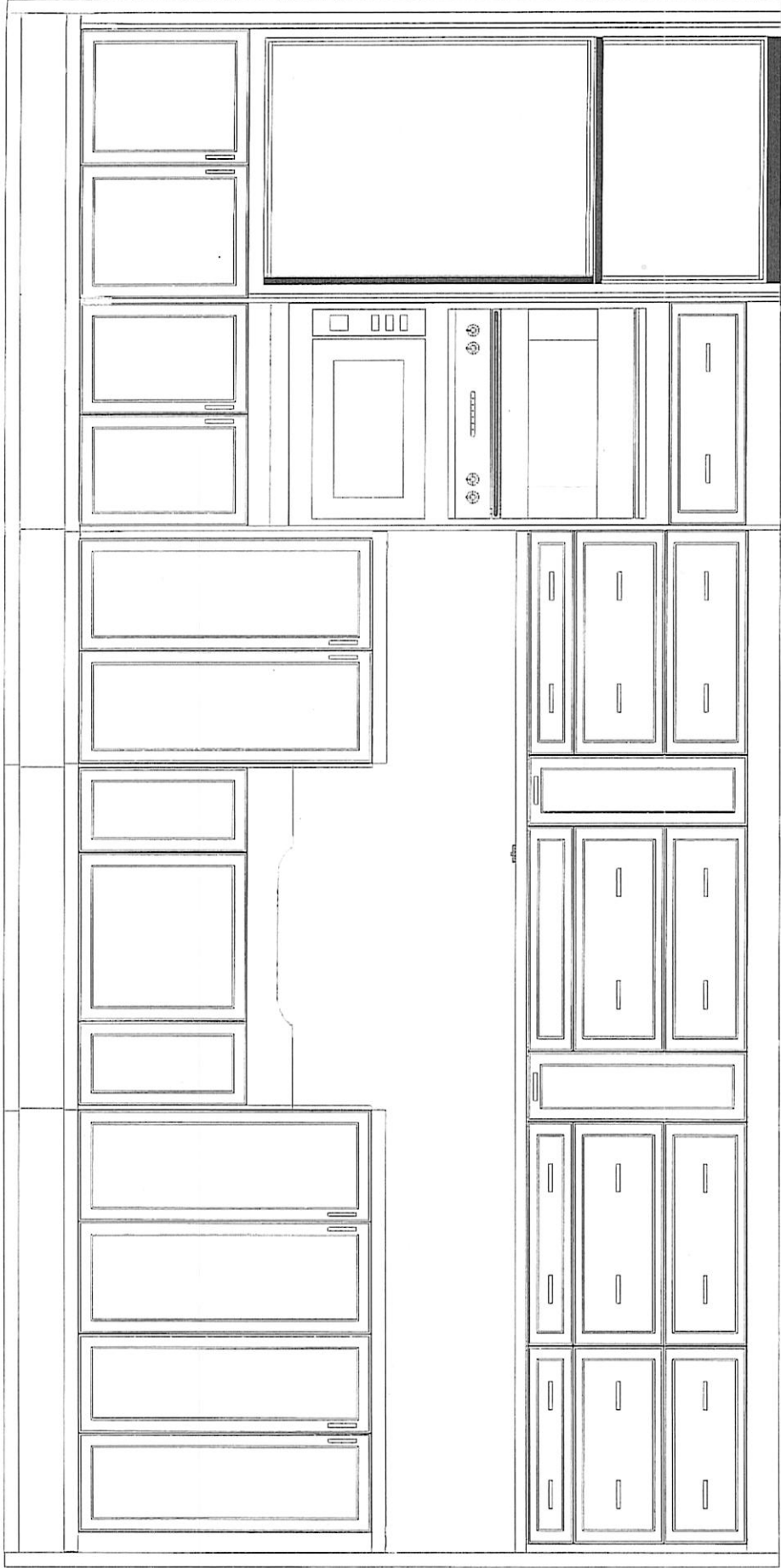

This drawing is the intellectual property of
SELBA INDUSTRIES INC. and is an
artistic
interpretation of the general
appearance of the design. It is
not meant to be an exact rendition.

Designed: 2/22/2023
Printed: 5/18/2023



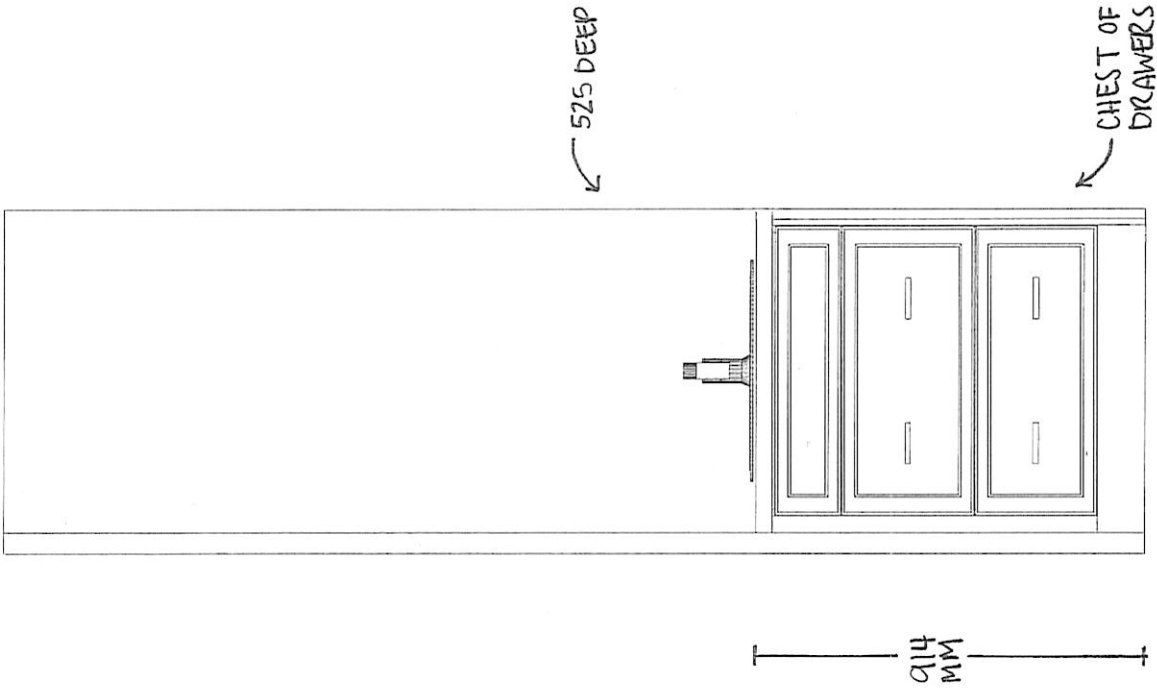

This drawing is the intellectual property of SELBA INDUSTRIES INC. and is an artistic interpretation of the general appearance of the design. It is not meant to be an exact rendition.	 Kitchen + Bath Designs	Designed: 2/22/2023 Printed: 5/18/2023
		POWDER
CHARISMA PH102 MAY 18 23	LAYOUT	Drawing #: 1

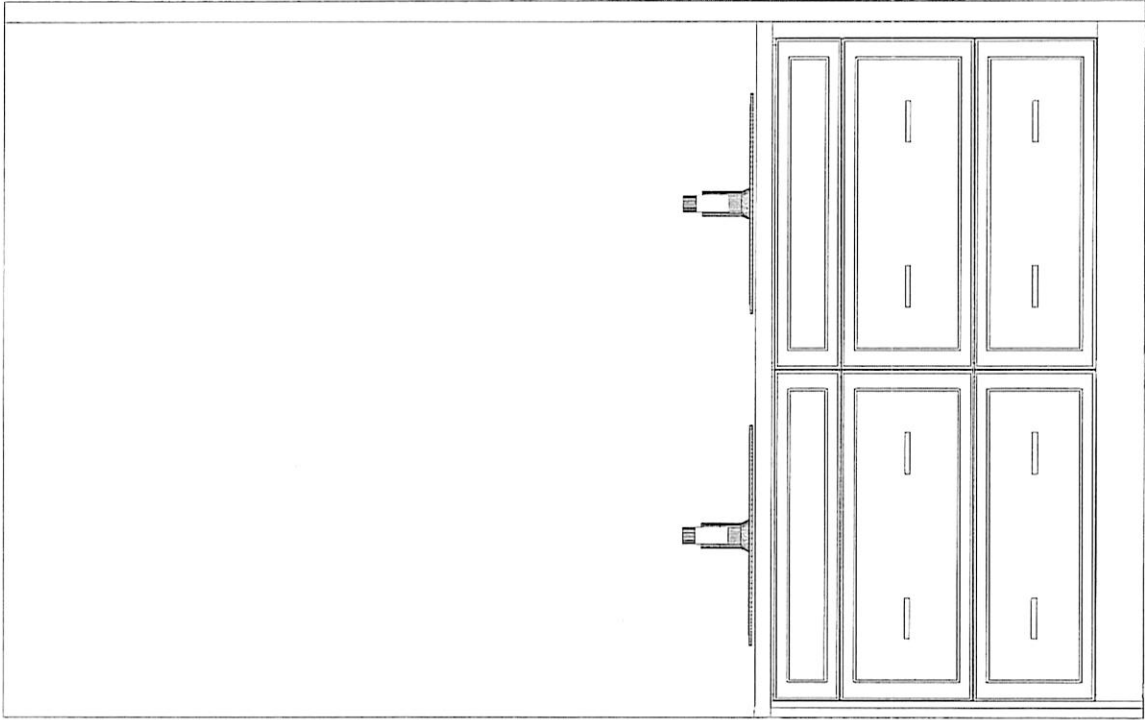

914
MM

525 DEEP

CHEST OF
DRAWERS

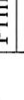
This drawing is the intellectual property of SELBA INDUSTRIES INC. and is an artistic interpretation of the general appearance of the design. It is not meant to be an exact rendition.	 Kitchen + Bath Designs	Designed: 2/22/2023 Printed: 5/18/2023	
		ENSUITE	
CHARISMA PH102 MAY 18 23		LAYOUT	Drawing #: 1

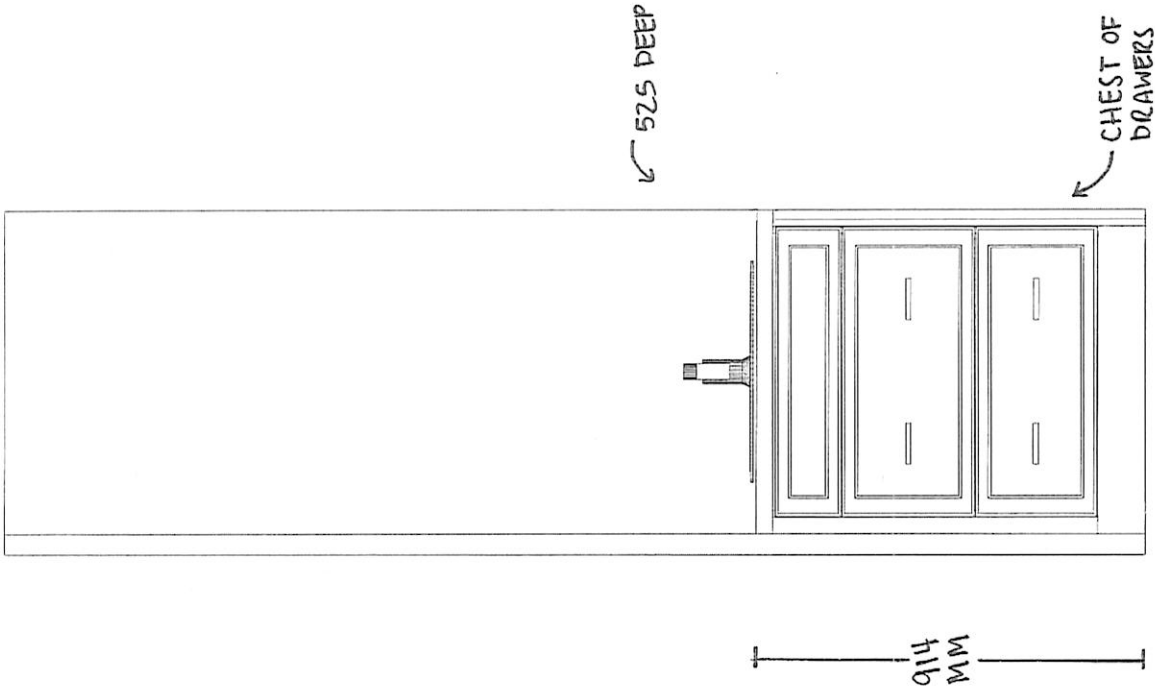

This drawing is the intellectual property of SELBA INDUSTRIES INC. and is an artistic interpretation of the general appearance of the design. It is not meant to be an exact rendition.



Designed: 2/22/2023
Printed: 5/18/2023

MAIN

CHARISMA PH102 MAY 18 23

LAYOUT

Drawing #: 1



QUOTATION

ADDRESS: 180 CREDITVIEW RD - WOODBRIDGE, ONTARIO L4L 9N4
PHONE: (416) 849-3665 EXT 2246
E-MAIL: BRANDONPOLHILL@ONEILELECTRIC.COM

DATE: April 10, 2023

TO: GREENPARK GROUP

ATTN: ANNE FEDERICO

SUBJECT: PH 102 - EAST Gennazzano

LIGHTING PACKAGE - 102 PENTHOUSE GENNAZZANO QUOTE

BASED ON DRAWINGS:
ELECTRICAL/PANTRY
INTERIOR DESIGNER:
LANDSCAPE:

VERSION #: 01

PREPARED BY: BRANDON POLHILL

TYPE	QTY.	MAN.	DESCRIPTION	PRICE EA	EXTENSION	LEAD TIMES
LIGHTING						
POTS	41	LITELINE	RA35 - DESIGNER	\$ 55.00	\$ 2,255.00	2-3 Weeks
	41	LITELINE	P-3520	\$ -	\$ -	1-2 Weeks
VALANCE LIGHT	8	LUMINIZ	4FT BARS	\$ 22.00	\$ 176.00	1-2 Weeks
	8	LUMINIZ	2FT BARS	\$ 24.00	\$ 192.00	1-2 Weeks
	6	LUMINIZ	HARDWIRE BOXES	\$ 2.00	\$ 12.00	1-2 Weeks
LED TAPE - 1st bedroom	10M	DAYTECH	TAPE LIGHT, CHANNEL, DRIVERS AND ACCESSORIES	-	-	2-3 Weeks
LED TAPE - 2ND bedroom	10M	DAYTECH	TAPE LIGHT, CHANNEL, DRIVERS AND ACCESSORIES	-	-	2-3 Weeks
LED TAPE - 3rd bedroom	10M	DAYTECH	TAPE LIGHT, CHANNEL, DRIVERS AND ACCESSORIES	-	-	2-3 Weeks
LED TAPE - DINING ROOM	25M CONFIGURATION	DAYTECH	TAPE LIGHT, CHANNEL, DRIVERS AND ACCESSORIES	-	-	2-3 Weeks
LED TAPE	1	DAYTECH LOT	LOT PRICE	\$ 3,000.00	\$ 3,000.00	2-3 Weeks
DINING ROOM OPTION 1	3	CANARM	IFM1071A04WH W/ LAMP INCLUDED	\$ 40.00	\$ 120.00	Out of Stock - Available End June/Early July
DINING ROOM OPTION 2	3	ARTIKA	6FWE-BP-VWH	\$ 80.00	\$ 240.00	2-3 Weeks
TRACK LIGHT OPTION 1	4	LITELINE	4 TRACK HEADS, 1X 4FT TRACK, LIVE END POWER FEED	\$ 185.00	\$ 740.00	2-3 Weeks
TRACK OPTION 2	1	EGLO	97509A	\$ 275.00	\$ 275.00	2-3 Weeks
MIRROR FOR 66" VANITY	1	EUROFASE	31480-017 LUNO	\$ 1,075.00	\$ 1,075.00	2-3 Weeks
MIRROR FOR 30" VANITY	1	EUROFASE	31486-019 ODESSA	\$ 690.00	\$ 690.00	2-3 Weeks
LOT LIGHTING PACKAGE				TOTAL:	\$ 8,346.00	
					+ TAXES	
				NOTES:		
				• ALL FIXTURE LAMPS INCLUDED		
				• THE CLIENT IS RESPONSIBLE TO VERIFY THAT THE B.O.M. IS CORRECT		
				• FIXTURES ARE QUOTED AS STANDARD COLOURS UNLESS OTHERWISE NOTED		
				• FIXTURES ARE SUBJECT TO APPROVAL		
				• EMERGENCY LIGHT LEVEL TEST NOT INCLUDED		
				• DUE TO CURRENT CURRENCY MARKETS, ANY ORDER THAT HAS A "HOLD FOR RELEASE" STATUS, MAY BE SUBJECT TO A CURRENCY ADJUSTMENT SURCHARGE AT TIME OF RELEASE.		
				• O'NEIL ELECTRIC RESERVES THE RIGHT TO INVOICE FOR ANY DEPOSITS OR PREPAYMENTS AS PER OUR MANUFACTURER'S TERMS & CONDITIONS.		

April 20/2023

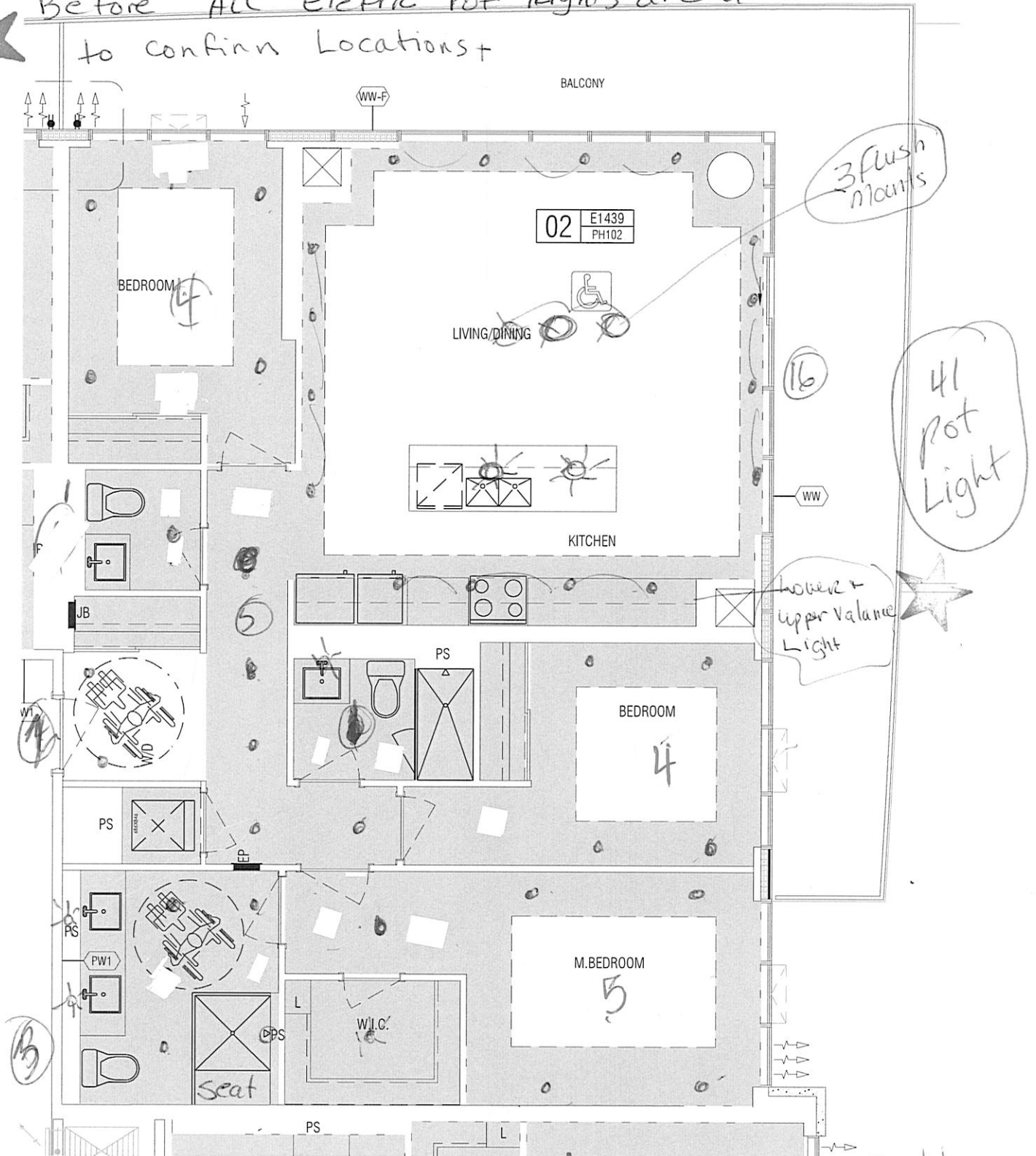

Revised Master Ensuite;
Revised Kitchen Sink
Revised Laundry Room

Separate Switches -
pots / Floating Lights -

Aug. 23, 2017

SCHEDULE 'A'
Charisma
CONDOMINIUMS

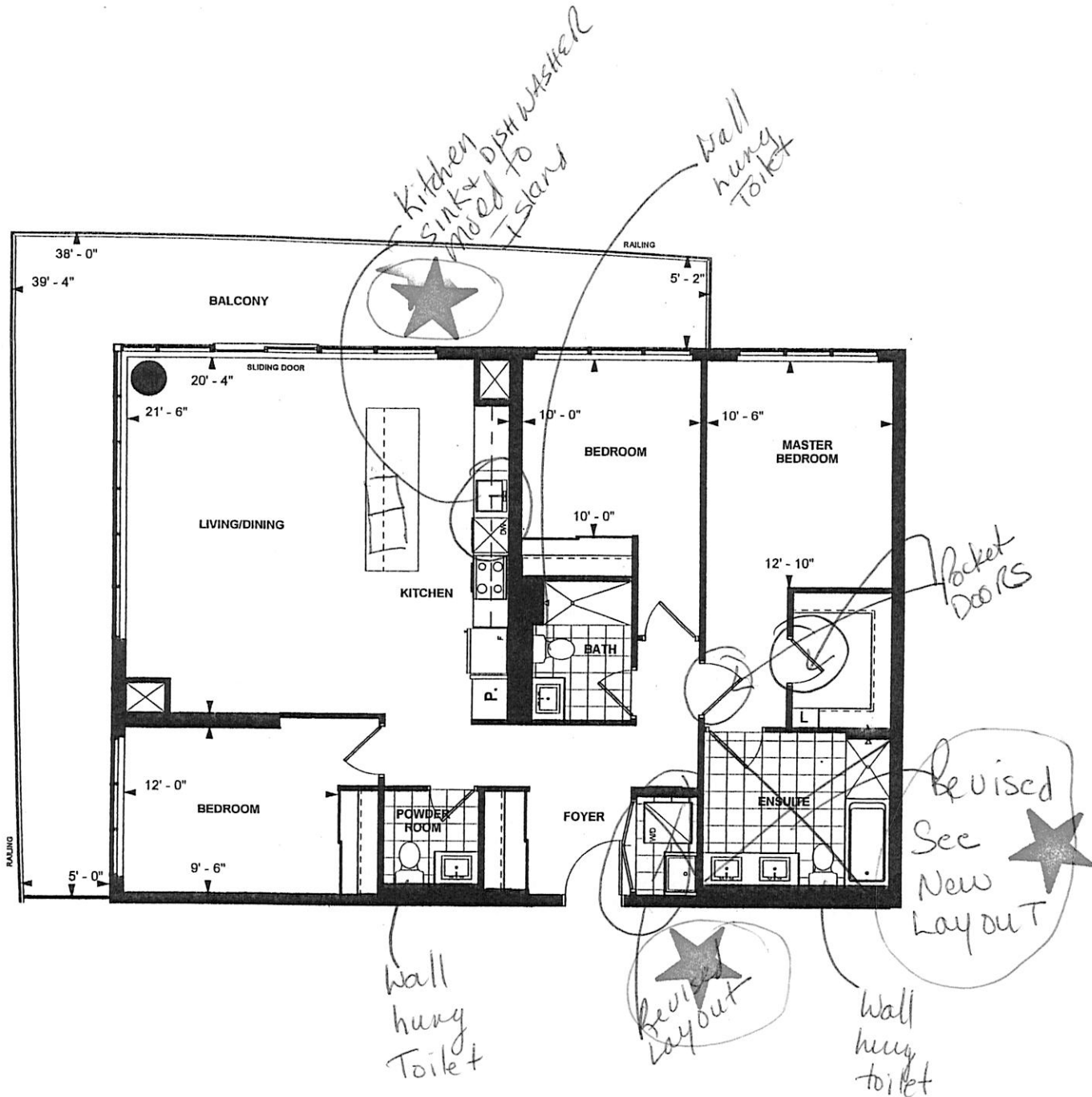

E 1439
PENTHOUSE SUITE
EAST TOWER
10' CEILING
1439 sq. ft.
3-BEDROOM (BARRIER FREE)

Purchaser Initials R7 Purchaser Initials April 18/18 Date April 18/18
Unit No. 2 Level No. 23 Suite No. 2402 PH102

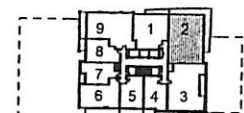

LEVEL 23,24



Dimensions, specifications, layouts, location of materials and fixtures, tile floor patterns and architectural detailing (including window size and location and door size, location and swing) are approximate only and are subject to change or modifications, without notice. Actual usable floor space varies from stated floor area. Ceiling height measured from top of floor slab to underside of floor slab above and excludes finishes, bulkheads and drop ceilings. Orientation of suite may be reversed and Purchaser agrees to accept same. Balconies decks and terraces are exclusive use common elements shown for display purposes only and location and size are subject to change without notice. All illustrations are artist concept only. The provisions of the Agreement of purchase and sale apply to this Schedule. E. & O.E.

Anne Federico

From: Roy Chiarotto <RChiarotto@marelcontractors.com>
Sent: Wednesday, March 22, 2023 9:12 AM
To: Anne Federico
Subject: RE: PENTHOUSE 102 GENNAZZANO

Good morning Anne

We make a knife edge out for drywall on a machine here in the office and then ship it to the site.
A typical LED strip light is all you need.

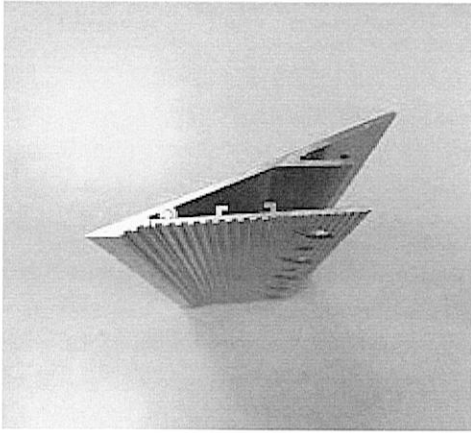

This is a metal trim but we actually make this out of drywall.

Please let me know if you need anything further.

Cheers

From: Anne Federico <afederico@greenpark.com>
Sent: March 21, 2023 12:53 PM
To: Roy Chiarotto <RChiarotto@marelcontractors.com>
Subject: PENTHOUSE 102 GENNAZZANO

CAUTION: This email originated from outside of the organization. Do not click links or open attachments unless you recognize the sender and know the content is safe.

Hi roy,

This is Luciano Fiorini unit he wants to do knife edge on all the bulkheads.
Can you tell me how its done and what kind of lighting do I spec for install.
thanks

Anne Federico

Phone: 416-798-7700

Fax: 905-669-0445

email: afederico@greenpark.com

90°™

Traditional | Transitional | Modern

Geometric forms, squared corners and straight lines create an urban focal point for today's contemporary baths.

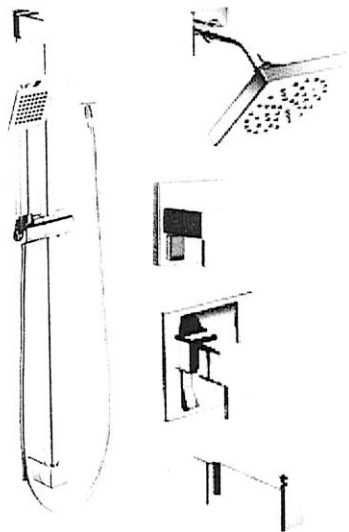

Posi-Temp® Tub/Shower Faucet with 3 Function Transfer Valve/Trim and Slide Bar with Hand Shower *

Model TS2713EP / U361CI / UTS4172 / 62320 / S3879EP / A721

Chrome	- \$1,883.01
Other	- \$2,937.77

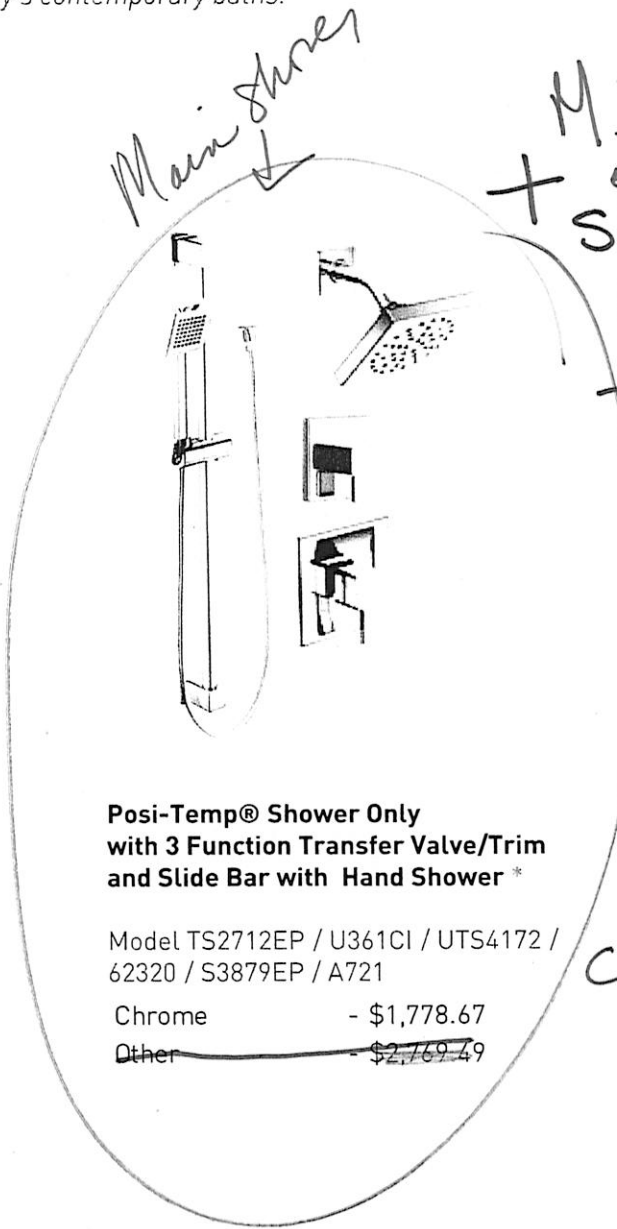

Posi-Temp® Shower Only with 3 Function Transfer Valve/Trim and Slide Bar with Hand Shower *

Model TS2712EP / U361CI / UTS4172 / 62320 / S3879EP / A721

Chrome	- \$1,778.67
Other	- \$2,769.49

Main shower
M.E.
+ only
Shower
Head
From
Ceiling

S1004
Rainshower
Head.
Chrome
Chrome



FINISH OPTIONS:

To order, combine the model number with one of these finish letter(s):
LifeShine® Brushed Nickel (BN). To order Chrome (C) model, use model number only.
* Please see the 2020 Shower Planning Guide for installation

WALL HUNG BOWLS

TOILETS

EGLINTON COLLECTION







*PUSH BUTTON
NOT INCLUDED

WALL HUNG BOWL

CTL-3130A-WL Bowl + Carrier

6L/1.6G or 3L/0.8G
Vitreous china
Avenue white
Easy to clean rimless bowl design
Adjustable bowl height 16" min. - 17" max.
Concealed skirted trapway
Optional chrome, white and matte chrome push buttons available
Smooth close, quick release slim design toilet seat included
In-wall tank carrier system #CT-1031DF supplied for 2" x 4" installation
Meets EPA WaterSense criteria
MaP Tested 800g

Toilet Bowl: 14³/₈" (W) x 20⁷/₈" (D) x 14³/₈" (H)
365mm (W) x 530mm (D) x 365mm (H)
Tank Carrier: 23¹/₄" (W) x 3¹/₂" (D) x 44¹/₂" to 49⁵/₈" (H)
590mm (W) x 87mm (D) x 1130mm to 1260mm (H)



FB-110W	*WHITE PUSH BUTTON	
FB-110MC	*MATTE CHROME PUSH BUTTON	
FB-110C	*CHROME PUSH BUTTON	



Model: 6190

Align Chrome One-Handle High Arc Bathroom Faucet

Align faucets and accessories bring a refreshed Modern look to your home. Use them in large master baths or small powder rooms. The simple lines and contemporary style are beautiful. A full line of coordinating products is available to complete the look of your bath. The clear laminar stream produces a beautiful water presentation.

Where to Buy



Align Chrome One-Handle High Arc Bathroom Faucet

Where to Buy

GALLERY ▾

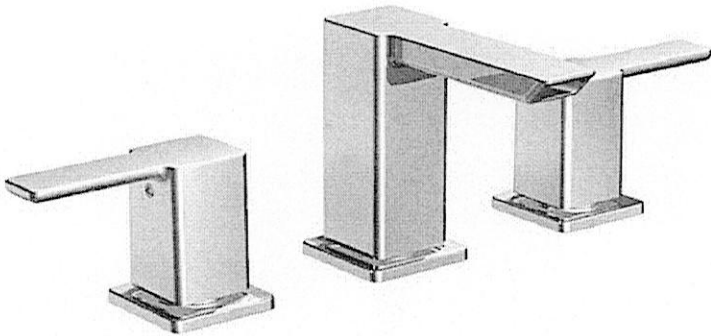

Model: TS6720

90 Degree Chrome Two-Handle Low Arc Bathroom Faucet

The 90 Degree collection displays ultra-Modern styling, with its geometric forms, squared corners and straight lines. The minimalist style creates an urban focal point for today's contemporary baths. Complete the look of your bath with a matching suite of products.

Where to Buy



Required for Installation

Valve

Valve

Valve

Valve



9000
M-PACT Widespread Valve 8" - 16" Centre 1/2" IPS Connection

LUNA

3.5" Round Regressed Gimbal Color Selectable
Recessed Downlighting

PROJECT: GENNAZZANO PENTHOUSE
TYPE: POT LIGHTS

Project Name		Type
Location		
Quantity		Date
Contact/Phone		
Notes		

Features

Body

Durable airtight aluminum body with adjustable regressed gimbal. Includes anodized blue heat sink to provide maximum airflow for the LED light source.

LED Characteristics

This general application light fixture features an LED module that maintains uniform intensity producing up to 957 lumens; with a typical CRI of 90. On-fixture color selectable switch allows switching between 2700 K, 3000 K, 3500 K, 4000 K and 5000 K color temperatures.

Dimming

100%-10% dimming capability. This fixture is compatible with industry standard forward-phase / reverse-phase and TRIAC/ELV dimmers (contact factory for list of compatible dimmers).

Beam Spread

The fixture lens provides 38° beam spread.

Mounting

Includes two spring loaded clips to attached to any ceiling material.

LED Driver

Extruded aluminum hardwire box with 12 watt (300mA) or 9 watt (210mA) dimmable class II electronic LED driver with 100-135V AC input. Includes an 18" FT6 rated cable with DC 2.1 connector between driver and fixture approved for use in plenums and suspended ceilings.

Quick Connect push-in terminals

Three "Quick connect" push-in terminals for fast and easy wiring.

Operating Temperature

-20°C~40°C (-4°F~104°F)

Environment

- Suitable for wet locations.
- Approved for direct contact with insulation.
- Airtight

QuickShip In-Stock

In-Stock products ship within two business days of an order being released.*

SPECIFICATION	
Application	Ceiling Recess Mount
Approved Location	Wet / Insulated Ceilings
Beam Angle	38°
CCT (color selectable)	2700 K / 3000 K / 3500 K / 4000 K / 5000 K
Certification	cETLus
Class II	Yes
Color	BK / BN / OB / WH
CRI	90+
Dimming	Yes
Dimming Tech	Forward/reverse-phase TRIAC/ELV
Energy Star	Yes
Hole Cut	Ø 3 3/8" (92mm)
Input	100-135V AC, 50 / 60Hz
Lumens	Up to 957
Lumens per Watt	Up to 84
Power Factor	>0.90
Projected Life	70% @ 50,000 hrs
Warranty	Lifetime
Wattage	9W / 12W

CCT	LUMEN OUTPUT
2700 K	800
3000 K	847
3500 K	918
4000 K	957
5000 K	948

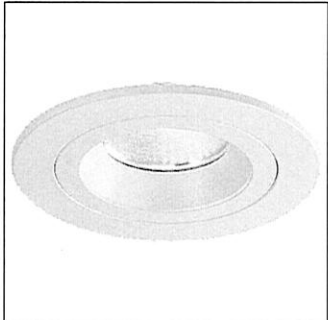

Description

Evolved to be a flexible, low-glare, and aesthetically pleasing luminaire, the LUNA Designer Series offers contractors, builders, homeowners and designers, a fixture with regressed optics and color selectable CCT abilities, to promote on-site flexibility, while enhancing sleek, directional lighting in both commercial and residential spaces.

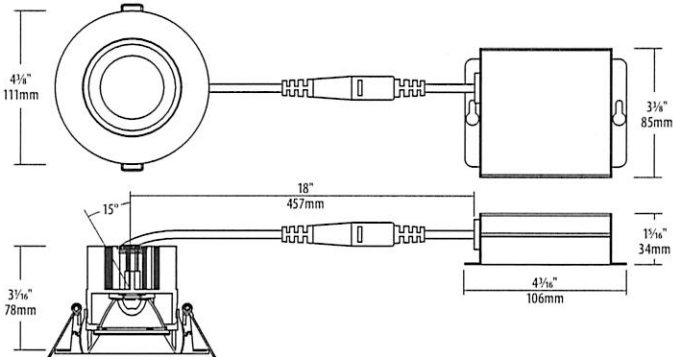

Notes: Accessories are sold separately. For additional options please consult your Liteline representative.
Due to our continued efforts to improve our products, product specifications are subject to change without notice.

Ordering Guide

Wattage	Driver Options	Trim Finish
RA35 - <div>12 : 12 watt 9 : 9 watt</div>	RG-90	<div>BK : Black BN : Brushed Nickel WH : White OB : Oil Rubbed Bronze</div>

Highlighted option denotes QuickShip.

* QuickShip lead time may vary for orders greater than 100 pieces. No additional shipment rates apply. Subject to availability.
† Above ceiling access required.

Liteline Corporation
Copyright © 2022
All rights reserved.

Telephone
416.996.1856
1.866.730.7704

Fax
905.709.5255
1.888.738.9736

LITELINE.COM

REV 9.7.22

Accessories



SLM-60-FC
60" Flexible connector, for use with
SlimLED fixtures.



P-3520
3⅝" Round pre-mounting plate with
driver attachment clip, for 3½" LUNA
LED fixtures.



P-3520NC
3⅝" Round new construction plate with
driver attachment clip, for 3½" LUNA
LED fixtures.



P-3524
3⅝" Round pre-mounting plate with
driver attachment clip, for 3½" LUNA
LED fixtures. 24" long for mounting in
oversized joist spacing applications.



P-NCMK-1
New construction mounting kit. Includes
hanger bars, brackets and screws.



RA35-XLRING-BK
Reducer ring for 3½" LUNA fixtures,
black.



RA35-XLRING-BN
Reducer ring for 3½" LUNA fixtures,
brushed nickel.



RA35-XLRING-WH
Reducer ring for 3½" LUNA fixtures,
white.



VBE-1
Vapour barrier extender. For use in new
construction applications.



VBE-2
Vapour barrier extender. For use in
remodel applications.



VBE-3
Vapour barrier extender. For use in
remodel applications.



VBE-4
Vapour barrier extender. For use in
remodel applications.



VBE-5
Vapour barrier extender. For use in new
construction applications.



LC-CRTL-3WAY-1
Smart Wi-Fi 3-Way Switch.



LC-CRTL-DIM-1
Smart Wi-Fi dimmer, 120V.

T5 UNDERCABINETS

4FT(3CCT)

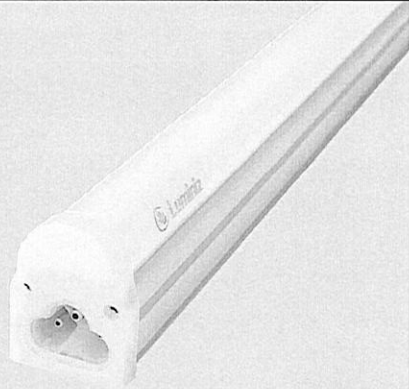

SPECIFICATION

Base: T5
Finish: Frost
LED: 144
Actual Dimensions: 45.51" [3FT 9 1/2"]
Voltage In: 120V AC
Power: 15W
Lumens: 1350lm
Colour Rendering Index: >80
3CCT: 2700K / 4000K / 6000K
Lifespan: 50000 Hours
Dimmable: Yes
Chip: SMD3014
LED Manufacturer: LUMENMAX



LUMENMAX LED

DIMENSIONS

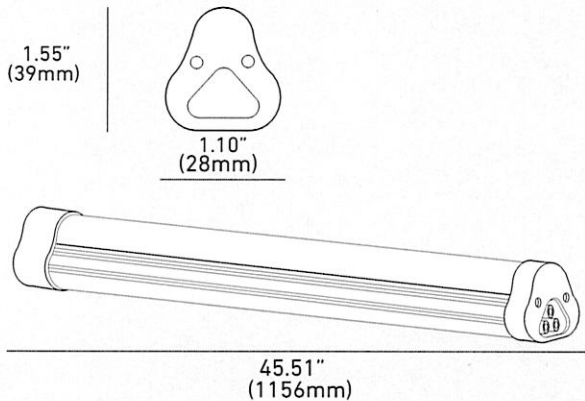

☒ 3CCT (2700K/4000K / 6000K)

☐ White Trim (T5101043CTWH)

FEATURES

- Silent Operation
- No Flicker
- Instant On
- Save on Labour Costs
- Single Side Power Input
- Visually Indicated Non-Conductive Dummy Input
- Substantial Energy Savings
- Environmentally Friendly
- No UV or Radiation
- Integrated Driver
- Extensive Range of Applications
- Operating Temperature: -20 °C ~ 45 °C
- Environmental Humidity: 10% ~ 90%

ACCESSORIES

Hardwire Box

CN2011----C: With Switch
CN3011----C: Without Switch

Female - Male Link Connector

CN5011----W-C : 1" (White)

Female - Plug Connector

CN1064-----C : 14" Interlinkable wire
CN1074-----C : 24" Interlinkable wire
CN1084-----C : 36" Interlinkable wire
CN1244-----C : 72" Interlinkable wire

Female - Male Connector

CN1014-----C : 6" Interlinkable Wire
CN1024-----C : 12" Interlinkable Wire
CN1034-----C : 24" Interlinkable Wire
CN1044-----C : 36" Interlinkable Wire
CN1214-----C : 72" Interlinkable Wire

Female - 3 Wire Connector

CN1114-----C : 14" Interlinkable Wire
CN1124-----C : 24" Interlinkable Wire
CN1134-----C : 36" Interlinkable Wire
CN1144-----C : 48" Interlinkable Wire

T5 UNDERCABINETS

2FT(3CCT)



SPECIFICATION

Base: T5
Finish: Frost
LED: 70
Actual Dimensions: 21.85 [1 ft 9 7/8"]
Voltage In: 120V AC
Power: 7W
Lumens: 630lm
Colour Rendering Index: >80
3CCT: 2700K / 4000K / 6000K
Lifespan: 50000 Hours
Dimmable: Yes
Chip: SMD3014
LED Manufacturer: LUMENMAX



LUMENMAX LED

DIMENSIONS

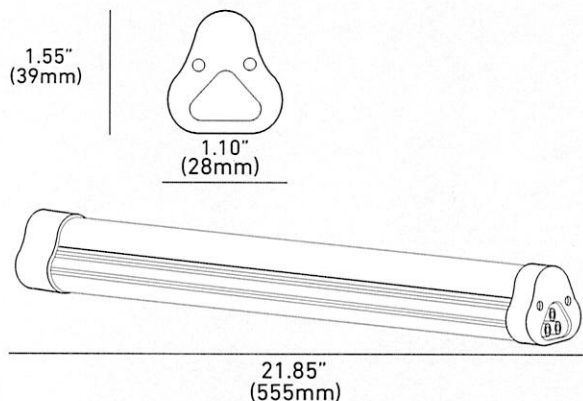

☒ 3CCT (2700K/4000K / 6000K)

☐ White Trim (T5101023CTWH)

FEATURES

- Silent Operation
- No Flicker
- Instant On
- Save on Labour Costs
- Single Side Power Input
- Visually Indicated Non-Conductive Dummy Input
- Substantial Energy Savings
- Environmentally Friendly
- No UV or Radiation
- Integrated Driver
- Extensive Range of Applications
- Operating Temperature: -20 °C ~ 45 °C
- Environmental Humidity: 10% ~ 90%

ACCESSORIES

Hardwire Box

CN2011----C: With Switch
CN3011----C: Without Switch

Female - Male Link Connector

CN5011----W-C : 1" (White)

Female - Plug Connector

CN1064-----C : 14" Interlinkable wire
CN1074-----C : 24" Interlinkable wire
CN1084-----C : 36" Interlinkable wire
CN1244-----C : 72" Interlinkable wire

Female - Male Connector

CN1014-----C : 6" Interlinkable Wire
CN1024-----C : 12" Interlinkable Wire
CN1034-----C : 24" Interlinkable Wire
CN1044-----C : 36" Interlinkable Wire
CN1214-----C : 72" Interlinkable Wire

Female - 3 Wire Connector

CN1114-----C : 14" Interlinkable Wire
CN1124-----C : 24" Interlinkable Wire
CN1134-----C : 36" Interlinkable Wire
CN1144-----C : 48" Interlinkable Wire



Product Name

CN3011-----W-C : Hardwire Box (White)

CN3011-----B-C : Hardwire Box (Black)

Features

Hardwire Box for T5 Tubes

Easy to Install

Eliminates messy wiring showing on your wall.

Dimensions: W: 4" (101.6mm), H: 1.5" (38.1), D: 2" (50.8)

Three x 3/4 inch knockout

Cut Hole: W: 2 inches, H: 1.5 inches

Compatible Products

Female - Male Link Connector

CN5011-----W-C : 1" Female - Male Link Connector (White)

CN5011-----B-C : 1" Female - Male Link Connector (Black)

Female - Male Connector

CN1014-----C : 6"(152.4mm) Interlinkable Wire

CN1024-----C : 12" (304.8mm) Interlinkable Wire

CN1034-----C : 24" (609.6mm) Interlinkable Wire

CN1044-----C : 36" (914.4mm) Interlinkable Wire

CN1214-----C : 72" (1828.8mm) Interlinkable Wire

Female - Plug Connector

CN1064-----C : 14"(355.6mm) Interlinkable Wire

CN1074-----C : 24" (609.6mm) Interlinkable Wire

CN1084-----C : 36" (914.4mm) Interlinkable Wire

CN1244-----C : 72" (1828.8mm) Interlinkable Wire

Female - 3 Wire Connector

CN1114-----C : 14"(355.6mm) Interlinkable Wire

CN1124-----C : 24" (609.6mm) Interlinkable Wire

CN1134-----C : 36" (914.4mm) Interlinkable Wire

CN1144-----C : 72" (1828.8mm) Interlinkable Wire

T5 Luminiz Tubes

Silver

1Ft: T520124--F1WWC/CWC

2Ft: T520227--F2WWC/CWC

3Ft: T5203212-F3WWC/CWC

4Ft: T5204215-F4WWC/CWC

9" : T520524--F9WWC/CWC

White

1Ft: T521124--F1WWC/CWC

2Ft: T521227--F2WWC/CWC

3Ft: T5213212-F3WWC/CWC

4Ft: T5214215-F4WWC/CWC

9" : T521524--F9WWC/CWC

Black

1Ft: T522124--F1WWC/CWC

2Ft: T522227--F2WWC/CWC

3Ft: T5223212-F3WWC/CWC

4Ft: T5224215-F4WWC/CWC

9" : T522524--F9WWC/CWC

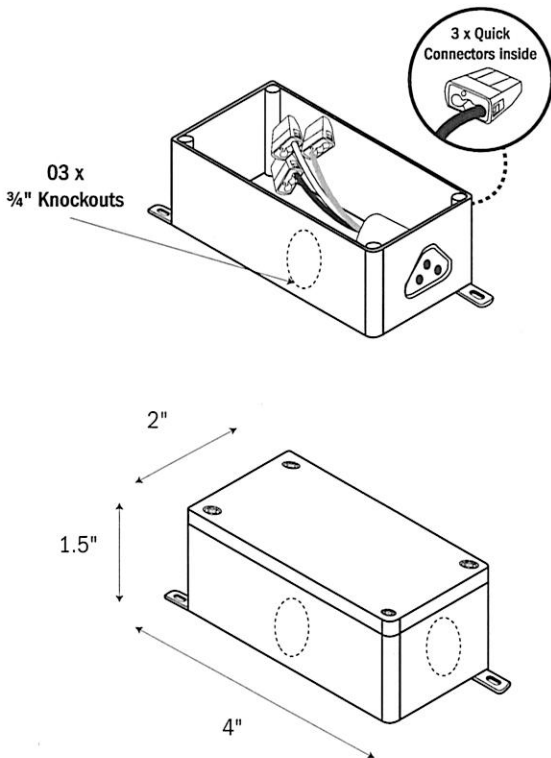

FL-240WW-COB-5M-24V-3000K LED Reel

DC
12/24V

CE

UL

1 BIN

Dimmable

LM
80

Ra
80/90

180°

3
years

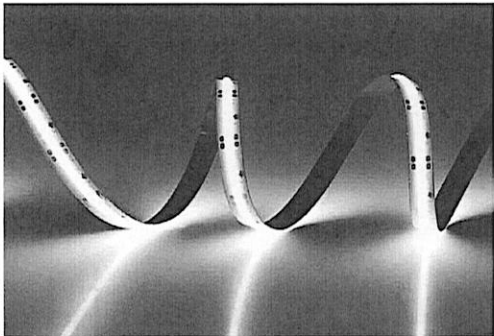
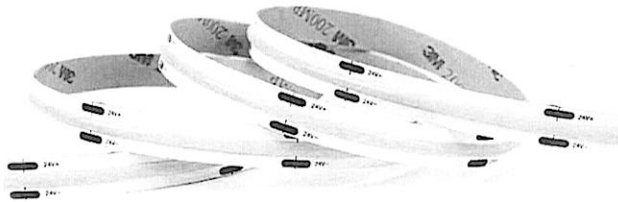

Lamp Luminous Flux(lm):	325lm/foot
CRI (Ra>):	90
WorkingTemperature(°C):	-25 - 45
Working Lifetime(Hour):	30000
Lamp Body Material:	Copper
Certification:	CE, RoHS, cUL
Application:	HOTEL,OFFICE,RESIDENTIAL
Light Source:	LED
Warranty(Year):	3-YEAR
Number of LEDs:	480 LEDs per 5 Meter Reel
LED Light Source:	LED Chip
Length:	5 meters/Roll
Beam Angle:	120°
PCB Color:	White
IP Rating:	IP20 Indoor
Voltage:	12/24V
Power:	12W/M
Light Color:	3000K

Daytechs 240 COB Series LED Strip is a great option for a variety of commercial, residential and architectural lighting applications. This energy efficient strip provides a vibrant light in various color temperatures ranging from 2700K-5000K. This tape is designed specifically to have no visible LED diodes which offers a perfectly even distribution of light and a sleek linear appearance.

Dimensions & Spacing

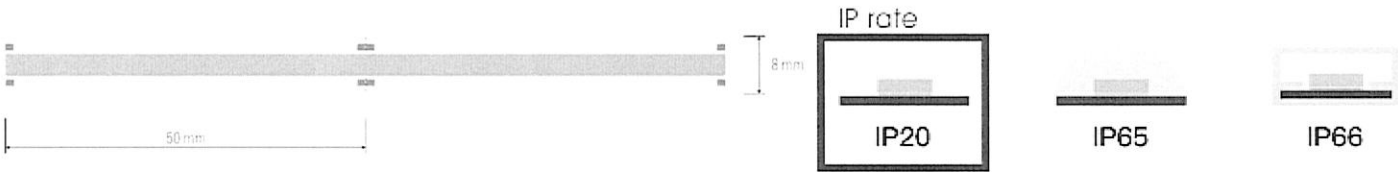

LED Aluminum Profile: NL-AP-1207

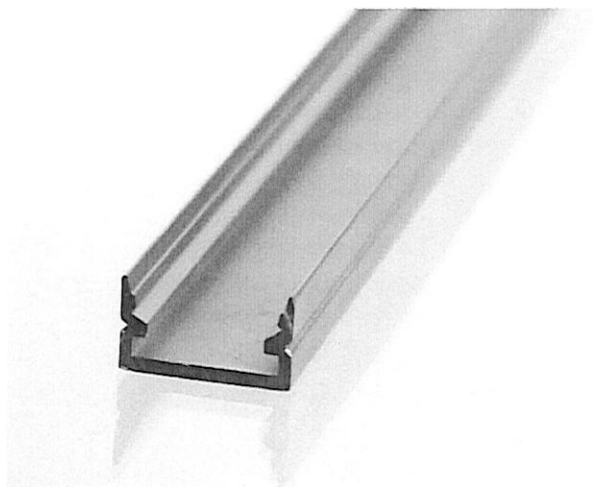

1207 Profile

Application: Surface
Material: T5 Anodized Aluminum
Standard Length: 1, 2 and 3 metres
Color: Silver
PC Cover: Frosted or Milky
Accessories: Metal end caps, Screws, Mounting Clip, Connectors
LED Strip: 1 line of LED strip (Recommended)
Warranty: 3 years no fading or rusting

Cross Sectional Dimensions (in mm):

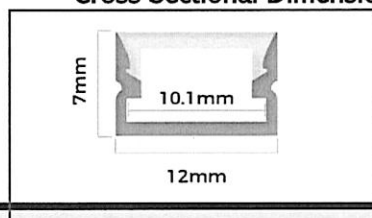

The 1207 profile is the thinnest and sleekest profile available from Daytech LED to house LED strip lighting and provides a linear and uniform distribution of light. This is the ideal profile for applications where a minimal footprint is desired.

Components:



LED Aluminum profile 1~2meter

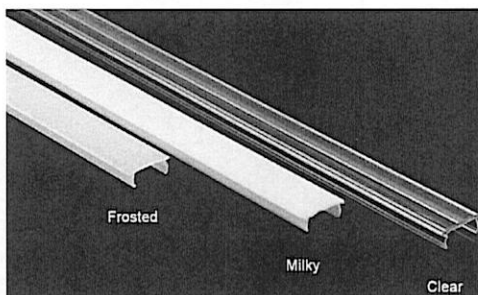

PC Cover: Frosted or Milky



End Caps

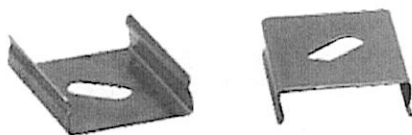

Metal mounting clip(standard)

Installation Guide

1, With clip

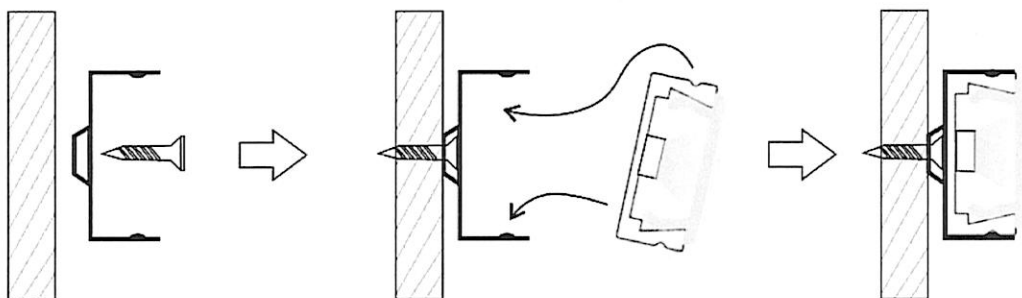

2, With double-sided tap

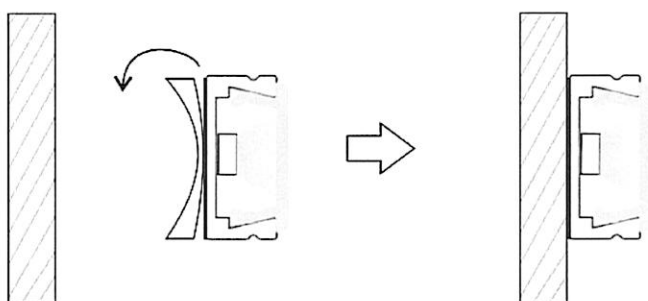

PS-96W-24V-LVMD

Specification Sheet

Dimmable

**24V
DC**

**Class
2**

96W LED Driver

Indoor & Outdoor Magnetic Dimmable Class 2 LED Driver

Product Code: M96L24DC-AR

Magnitude's M96L24DC-AR is the most compact LED driver on the market with a magnetic transformer core. It is equipped with two auto-reset breakers, one on the input and one on the output, which protect both the load and driver. The driver is encased in a coated metal box that includes 2 knock-outs, one on each side, to enable easy installation that complies with electrical code requirements.



Features

- Dimmable with any standard MLV TRIAC dimmer
- Dual protection - primary and secondary auto-reset circuit breakers
- Nema 3R Enclosure - Outdoor Use
- Two knock-outs one on each side
- Class 2
- ETL Listed
- Certified to CSA Standard

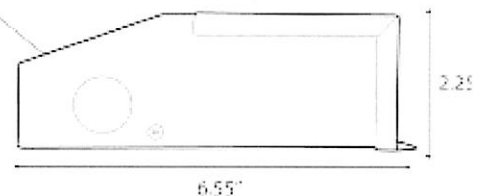
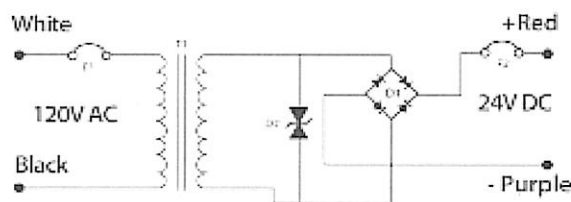

Specifications

Max Load	96W
Input Voltage	120V AC
Input Current Full Load	0.86 A
Output Voltage Full Load	22.2V DC
Max Output Current Full Load	4.21 A
Open Circuit Output Voltage	24.6V DC
Avg. Efficiency	85%
Power Factor (at I)	0.89
Coil Former	Double Section Bobbin
Thermal Class	B130°C
Leads Primary	PVC 600V #20
Leads Secondary	PVC 300V #14
Circuit Breaker	primary and secondary auto reset
Dimensions LxWxH	6.55 in. x 2.25 in. x 2.55 in.
Weight	50 Oz.

These specifications are subject to change without notice.

— Output Voltage vs. Load
— Output Voltage With a Typical Dimmer

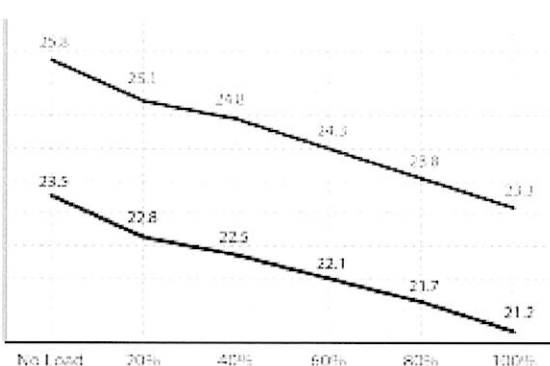

60W LED Driver

Indoor & Outdoor Magnetic Dimmable Class 2 LED Driver
Product Code: PS-60W-24V-LV-M-D

Magnitude's M60L24DC-AR is the most compact LED driver on the market with a magnetic transformer core. It is equipped with two auto-reset breakers, one on the input and one on the output, which protect both the load and driver. The driver is encased in a coated metal box that includes 2 knock-outs, one on each side, to enable easy installation that complies with electrical code requirements.

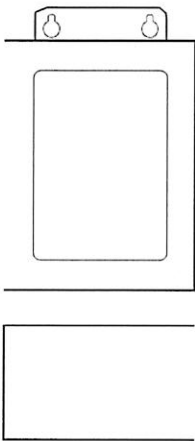

Features

- Dimmable with any standard MLV TRIAC (Leading edge) dimmer switch
- Dual protection - primary and secondary auto-reset circuit breakers
- Nema 3R Enclosure - Outdoor Use
- Two knock-outs one on each side
- Class 2
- ETL Listed
- Certified to CSA Standard

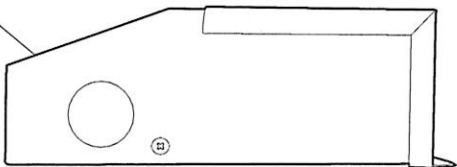
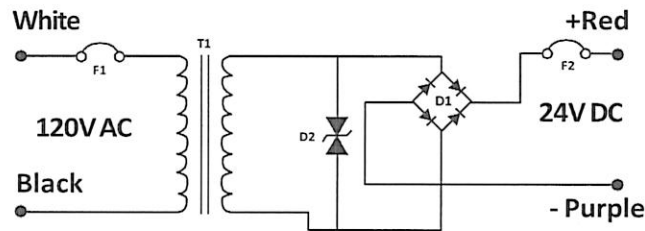

Specifications

Max Load	60W
Input Voltage	120V AC
Input Current Full Load	0.95 A
Output Voltage Full Load	22.2V DC
Max Output Current Full Load	2.56 A
Open Circuit Output Voltage	23.8V DC
Avg. Efficiency	85%
Power Factor on I	0.82
Coil Former	Double Section Bobbin
Thermal Class	B130°C
Leads Primary	PVC 600V #20
Leads Secondary	PVC 300V #14
Circuit Breaker	primary and secondary auto reset
Dimensions L*W*H	6.55 in. x 2.25 in. x 2.55 in.
Weight	50 Oz.

The specifications are subject to change without notice

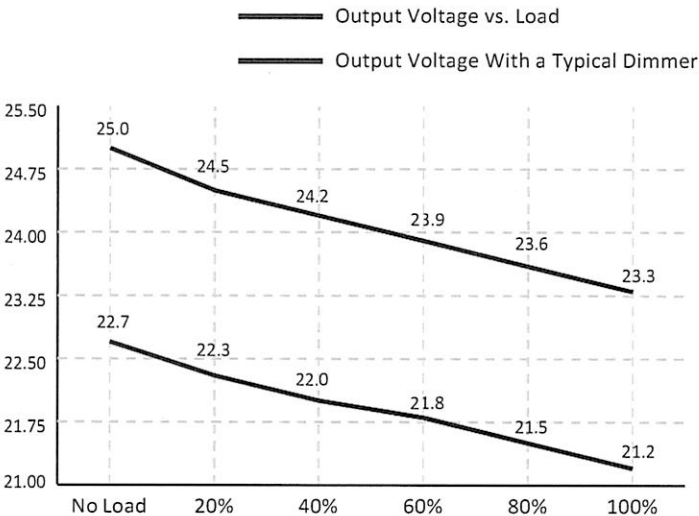

Distributed by DayTech LED Inc.
*All specifications subject to change without notice.

Dimensions

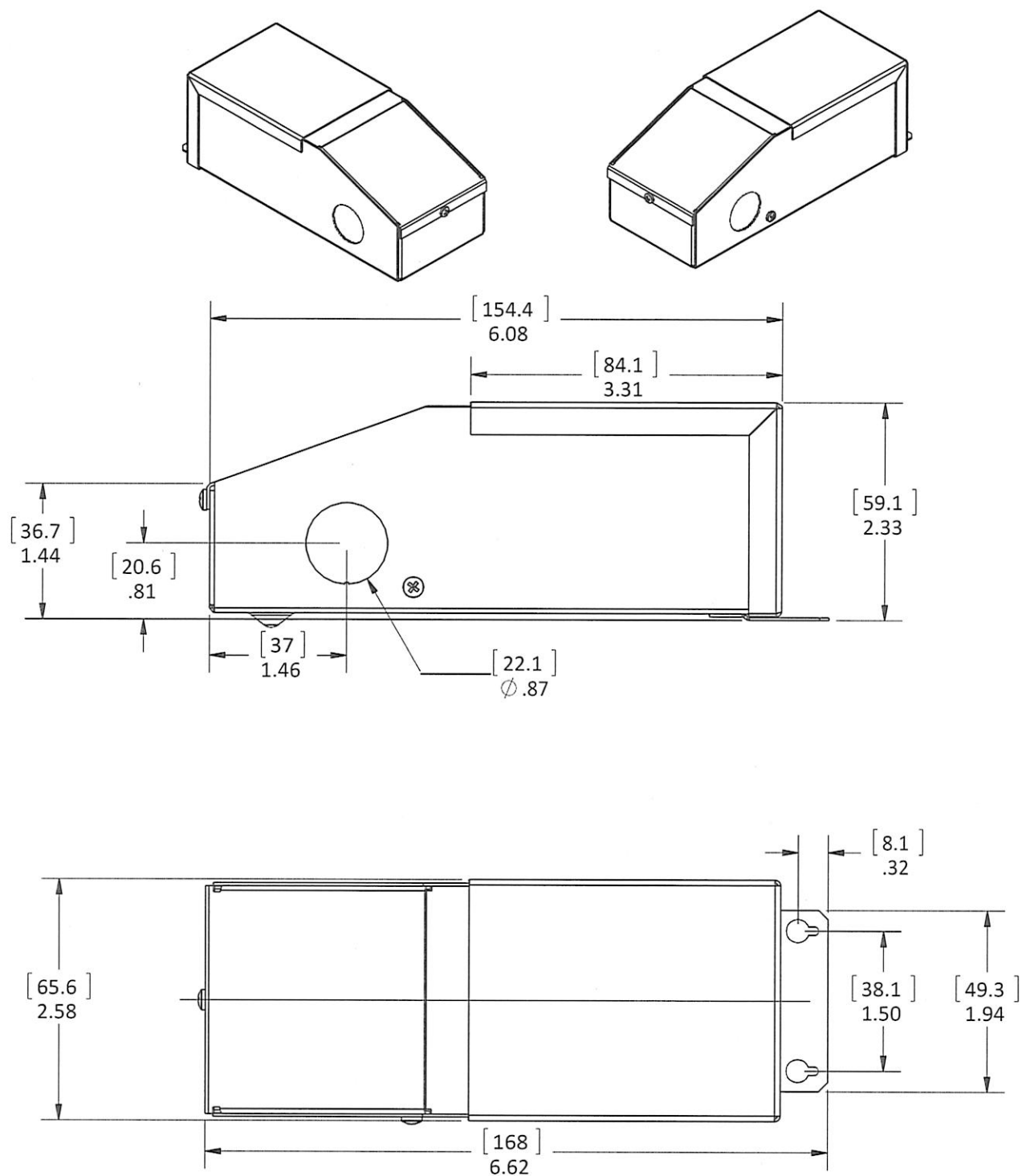

Distributed by DayTech LED Inc.

*All specifications subject to change without notice.

AGNA

Flush Mount Light

part # IFM1071A04WH

CANARM LTD.

PO Box 367, 2157 Parkedale Avenue, Brockville, Ontario K6V5V6

Tel: 613-342-5424 | Fax: 1-800-263-4598

2555 Rue Bernard Lefebvre, Laval, Quebec H7C 0A5

Tel: 1-450-665-2535 | Fax: 1-450-665-0910

CANARM INC.

709 East Main Street, Teutopolis, IL USA 62467

Tel: 1-800-267-4427 | Fax: 1-800-263-4598

www.canarm.com

General

Size of fixture: 4 1/4" W x 7" H

Finish: matte white

Shade: matte white shade

Shade size: 4 1/4" W x 7" H

Canopy size: 4 1/4" diameter

Lamping: 1 x 40W A bulb (not included)

Mount: ceiling

EasyConnect™

Packaging

Colour box: 5.71" x 5.71" x 8.66" (145 x 145 x 220mm)

Colour box weight: 2.20 lbs (1.00 kgs)

Master box: 17.92" x 6.30" x 18.31" (455 x 160 x 465mm)

Master box weight: 14.33 lbs (6.50 kgs)

Master box units: 6

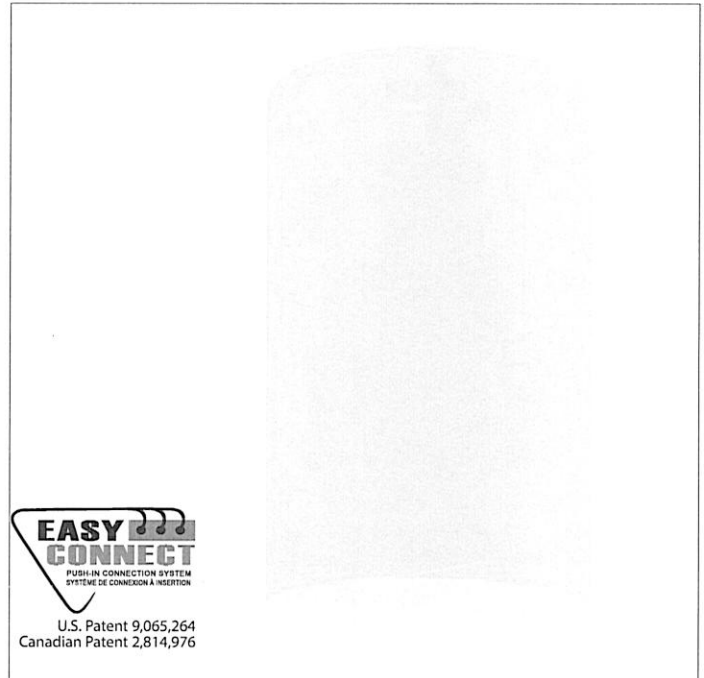

Warranty & Safety Standards

Warranty 1 year

cCSAus

Rated for damp locations

Prepared for
Contact
Date
Presented by
Remarks



WARNING: The use of this product can expose you to chemicals including Cadmium, which is known to the State of California to cause cancer, and Lead, which is known to the State of California to cause birth defects and/or other reproductive harm. For more information go to www.P65Warnings.ca.gov.



DA2010

DELTA LED Track Fixture
Track Systems

PROJECT: GENNAZZANO PENTHOUSE
TYPE: TRACK OPTION 1 (HEAD)

Product		
Location		
Quantity		Date
Contact/Phone		
Notes		

Features

Body

Constructed of aluminum, the body features an aesthetically pleasing smooth cylindrical shape.

Beam Spread

The fixture features a 38° beam spread for optimal light distribution.

Dimming

The track fixture is 100~10% dimmable when used with TRIAC dimming controls (Consult factory for compatible dimmers).

Adjustability

Adjustable up to 90° tilt and 358° rotation to allow for spotlight into multiple directions.

LED Characteristics

Available in 10 Watt Bridgelux® LED engine maintains uniform intensity with a typical luminous flux up to 1050 lumens, with up to 90 CRI.

Compatibility

Fixture is provided with a A-Line connector. For other configurations, please refer to ordering guide.

Labels

- cETLus listed

SPECIFICATION

Application	Track
Approved Location	Dry / Indoor
Beam Angle	38°
CCT	2700 K / 3000 K / 3500 K / 4000 K
Certification	cETLus
Colour	BK / SL / WH
CRI	80 / 90
Dimming	Yes
Dimming Tech	TRIAC/ELV
LM80	Yes
Lumens	Up to 1050
Lumens per Watt	Up to 100
Power Factor	≥0.98
Primary Voltage	120
Projected Life	50,000 hrs
Rotation	358°
Tilt	90°
TM-30 Annex E	80 CRI: P3/V-/F- 90 CRI: P2/V-/F2
Warranty	5 Years
Wattage	80 CRI: 10W 90 CRI: 9W



Description

DELTA is an aluminum designer track fixture with up to 10 watt LED module. It provides directional light source for specific aiming and assures a secure lock on the angle position.

Color Temp.	Lumens	
	80 CRI	90 CRI
2700 K	960	640
3000 K	1,010	670
3500 K	1,040	690
4000 K	1,050	700

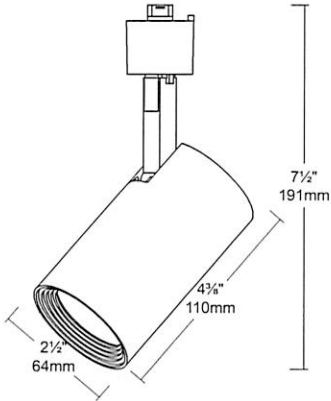

Ordering Guide

Connector Type	Color Temp.	Beam Angle	CRI	Finish Color	Stem RODF ¹
<div>Blank : A-Line (ATK Track) H : H-style L : L-style LL : Liteline (TK Track)</div>	<div>30 : 3000 K 40 : 4000 K 27 : 2700 K 35 : 3500 K</div>	<div>38 : 38°</div>	<div>Leave blank for 90 CRI 80 : 80 CRI</div>	<div>BK : Black WH : White SL : Silver</div>	<div>Leave blank for no RODF 2 : 2" 3 : 3" 6 : 6" 10 : 10" 12 : 12" 18 : 18" 24 : 24" 36 : 36" 48 : 48"</div>

Notes:

¹ Stem RODF sizes 2"-10" available in BK and WH Finish only.

Quick Ship option is available on orders of 100 pieces or less, and will ship within 5 business days. Options must be selected from Quick Ship section to qualify.

For additional options please consult your Liteline representative. All trademarks are the property of their respective owners. Halo is a registered trademark of Cooper Lighting. Lightolier is a registered trademark of Philips.

Due to our continued efforts to improve our products, product specifications are subject to change without notice.

ONLINE PRODUCT DETAILS
AND DOCUMENTATION



Liteline Corporation

Copyright © 2023

All rights reserved.

Telephone

416.996.1856

1.866.730.7704

Fax

905.709.5255

1.888.738.9736

LITELINE.COM

REV 2.21.23

Photometry

DA2010-3038-80WH : 10W DELTA TRACK FIXTURE, 3000 K, 38° BEAM SPREAD, 80 CRI, WHITE

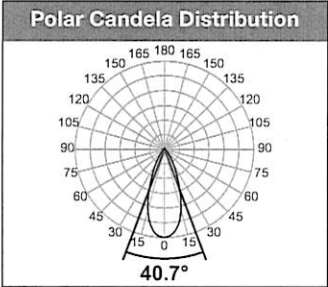

Beam Details

D	Lux	FC	L	W
4'	1046	97	3'	3'
8'	261	24	5.9'	5.9'
12'	116	11	8.9'	8.9'
16'	65	6	11.9'	11.9'
20'	42	4	14.8'	14.8'

Zonal Lumen Summary

Zone	Lumens	% Luminaire
0-30	316	31.79%
0-40	491	49.40%
0-60	753	75.75%
60-90	183	18.41%
70-100	132	13.28%
90-120	69.6	7.00%
0-90	936	94.16%
90-180	109	10.97%
0-180	994	100.00%

DA2010-3038-WH : 9W DELTA TRACK FIXTURE, 3000 K, 38° BEAM SPREAD, 90 CRI, WHITE

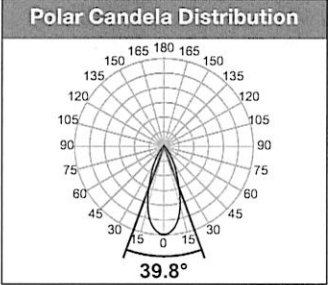

Beam Details

D	Lux	FC	L	W
4'	738	69	2.9'	2.9'
8'	184	17	5.8'	5.8'
12'	82	8	8.7'	8.7'
16'	46	4	11.6'	11.6'
20'	30	3	14.5'	14.5'

Zonal Lumen Summary

Zone	Lumens	% Luminaire
0-30	475.7	69.1%
0-40	567.4	82.5%
0-60	633.0	92.0%
60-90	23.3	3.4%
70-100	16.8	2.4%
90-120	12.5	1.8%
0-90	656.3	95.4%
90-180	31.8	4.6%
0-180	688.1	100.0%



ATK

Single Circuit Extruded Aluminum Track, 2-12 Feet Track & Power Feeds

PROJECT: GENNAZZANO PENTHOUSE
TYPE: TRACK OPTION 1



Type	
Location	
Quantity	
Date	

Description

The ATK series is an extruded aluminum track for use with A-Line track fixtures. Available in 2', 4', 6', 8' and 12' nominal length.

Features

Extrusion

Constructed of 0.06" extruded aluminum with 0.045" PVC bus bar support holding 12 gauge round bus bars. Polarity groove is located on face of track to indicate location of grounding conductor.

Electrical

Single circuit power distribution system designed to supply lighting unit flexibly. Single hot and neutral conductors are rated for max. 20 Amps at 120V. Copper electrical conductors are concealed in thermo-plastic, low-profile track section.

Compatibility

Track system is compatible with all A-Line® and Juno® style track fixtures, accessories and connectors.

Mounting

This track is surface mounted using the supplied mounting hardware. Suspended mounting is available with accessories (ordered separately).

Labels

cULus listed.

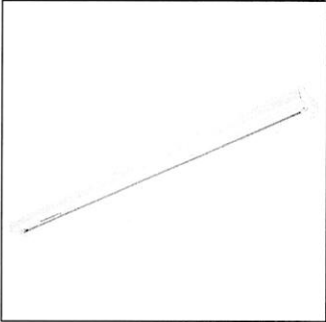

ONLINE PRODUCT DETAILS
AND DOCUMENTATION



Technical Drawings

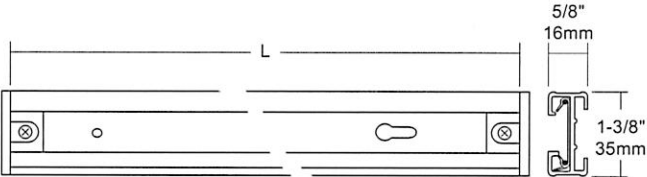

Part No.	Length (Excluding end caps)
ATK02	20 ¹ / ₈ " (511mm)
ATK04	44 ¹ / ₈ " (1121mm)
ATK06	68 ¹ / ₈ " (1730mm)
ATK08	92 ¹ / ₈ " (2340mm)
ATK12	140 ¹ / ₈ " (3559mm)

Ordering Guide

Length	Colour
ATK <input type="text"/>	<input type="text"/>
02 : 2'	BK : Black
04 : 4'	BN : Brushed Nickel
06 : 6'	SL : Silver
08 : 8'	WH : White
12 : 12'	

Example: ATK04-BN

Notes:

Accessories should be ordered separately. For additional options please consult your A-Line Lighting representative. Juno is a registered trademark of Juno Lighting Group. Due to our continued efforts to improve our products, product specifications are subject to change without notice.

Liteline Corporation	Telephone	Fax
Copyright © 2023	416.996.1856	905.709.5255
All rights reserved.	1.866.730.7704	1.888.738.9736

LITELINE.COM

REV 3.2.23

Accessories



ATK01
Single circuit 'I' connector.



ATK02
Single circuit 'L' and 'I' power feed connector.



ATK03
Single circuit 'T' power feed connector.



ATK04-1C
Single circuit 'X' power feed connector.



ATK05
Single circuit flexible connector.



ATK06
Single circuit live end conduit feed.



ATK08
Single circuit center feed.



ATK09
Single circuit live end power feed.



ATK10
Single circuit wired end power feed, with 15' plug-in cord.



ATK11
Single circuit live end power feed with canopy cover.



ATK0-ENDCAP-1C
Single circuit track end cap.



ATKPCL-06-1C
Single circuit live end narrow current limiter, 1~14 amp options



ATKPCL-09-1C
Single circuit dual live end canopy current limiter, 1~14 amp options



ATKPCL-11-1C
Single circuit live end canopy current limiter, 1~14 amp options



ATKXW12
12" Suspension rod system.



ATKXW18
18" Suspension rod system.



ATKXW24
24" Suspension rod system.



ATKXW36
36" Suspension rod system.



ATKXW48
48" Suspension rod system.



ATKA250S
4¾" Sloped ceiling canopy kit.



TDR62
Stem rod kit to suspend track system from ceiling, 6" ~ 72" options.



ATKM420
Track suspension kit, 180" AC.



ATK02-PDW1
2' Precision Pro Channel, ½" drywall, for single circuit track.



ATK02-PDW5
2' Precision Pro Channel, ¾" drywall, for single circuit track.



ATK04-PDW1
4' Precision Pro Channel, ½" drywall, for single circuit track.



ATK04-PDW5
4' Precision Pro Channel, ¾" drywall, for single circuit track.

CONFIRM POWER FEED