

CONSTRUCTION SUMMARY

Charisma Condominiums - Granerola Residences Ltd.

PURCHASERS: Rufina Balboa SANTIAGO and Edward Dindo SANTIAGO

TEL: RES.: 416-230-8853

Unit 16, Level 17 (1817-South)	Floor Plan B624		
--------------------------------	--------------------	--	--

CABINETRY

1 - PROVISION - GABLE CUT OUT FOR ELECTRICAL PLUG AT KITCHEN ISLAND 28Sep22 Note:	
--	--

ELECTRICAL

1 - KITCHEN - ADD ELECTRICAL PLUG AT KITCHEN ISLAND - AT SIDE GABLE 28Sep22 Note:	
--	--

EXTRAS AS PER OFFER

1 Parking Unit - location to be selected by the Vendor at their sole discretion. Worksheet Note:	
---	--

This Document is Extremely Time Sensitive - Printed 25 May 23 at 15:12

Purchasers:

Rufina Balboa SANTIAGO & Edward Dindo SAN

Const. No.: Unit 16, Level 17

Telephone Res. / Bus:

(416) 230-8853 /

Municipal: 1817

Decor Advisor:

Ida Viola

Suite Type: B624

Lock Date:

5/25/2023 15:12:08

Project/Phase: Granerola Residences Ltd./South

Layout Changes:

☐ Yes ☒ No

Sketch Attached: ☒ Yes ☐ No

1. Kitchen and Vanities

	Style and Colour	Hardware
Kitchen	MONACO 814 DARK CHOCOLATE	Standard
Main Bathroom	MONACO 814 DARK CHOCOLATE	Standard
Master Ensuite Bathroom	N/A	N/A

Built In Appliances ☐ Yes ☒ No

Kitchen Extended Upper Cabinets ☐ Yes ☒ No

Comment

** Refer to Construction Summary

2. Counters

	Counter	Edge
Kitchen	QUARTZ-ATHENA	Straight Polished Edge
Main Bathroom	QUARTZ-ATHENA	Straight Polished Edge
Master Ensuite Bathroom	N/A	

Kitchen Backsplash

TILE-GLOSSY WHITE 4X12

Comment

** Refer to Construction Summary

3. Flooring

	Selection
Vestibule/Main Hall	LAMINATE-LEXINGTON BRUSSELLS OAK TL LW1316
Kitchen	LAMINATE-LEXINGTON BRUSSELLS OAK TL LW1316
Living Room/Dining Room	LAMINATE-LEXINGTON BRUSSELLS OAK TL LW1316
Den/Office	LAMINATE-LEXINGTON BRUSSELLS OAK TL LW1316
Master Bedroom	LAMINATE-LEXINGTON BRUSSELLS OAK TL LW1316
Bedroom #2	N/A
Bedroom #3	N/A
Laundry Room	TILE-WHITE MATTE 8X8
Main Bath	TILE-STONE WHITE 12X24
Master Ensuite Bathroom	N/A

Comment

** Refer to Construction Summary - Standard Grout throughout unless specified

4. Wall Tile

	Selection	Describe
Main Bath	TILE-GLOSSY WHITE 8X16	
Master Ensuite Bathroom	N/A	
Kitchen Backsplash	TILE-GLOSSY WHITE 4X12	

Comment

** Refer to Construction Summary - Standard Grout throughout unless specified

Initials:

Purchasers:

Rufina Balboa SANTIAGO & Edward Dindo SAN

Const. No.:

Unit 16, Level 17

Telephone Res. / Bus:

(416) 230-8853 /

Municipal:

1817

Decor Advisor:

Ida Viola

Suite Type:

B624

Lock Date:

5/25/2023 15:12:08

Project/Phase:

Granerola Residences Ltd./South

5. Misc

Water Line Rough-in for Fridge

☐ Yes

☒ No

Upgrade Bathroom Accessories

☐ Yes

☒ No

Comment

** Refer to Construction Summary

6. Wall, Trim and Door Paint - Birch White Paint Throughout unless specified below.

Entrance Vestibule		Living Room	
Main Hall		Dining Room	
Kitchen		Den/Library	
Laundry Room		Master Bedroom	
Main Bathroom		Bedroom #2	
Master Ensuite Bathroom		Bedroom #3	

Comment

** Refer to Construction Summary

7. General Comments

** Refer to Construction Summary

Disclaimers and Notes

- 1) Colours of all materials are as close as possible to builder's selection, but not necessarily identical due to variances in manufacturing.

2) The selection images are digital photographs of the Vendor's samples at its Decor Centre. Such images when displayed on your computer monitor may not match Decor Centre samples due to the hardware/software configuration of the
In the event of conflict between selection images and the Décor Centre samples, Décor Centre samples shall prevail.

3) Any extras listed above are null and void unless accompanied by a separate invoice/amendment. Said invoice must be paid in full.

4) The Purchaser agrees that this colour selection is final and that no changes will be permitted, unless required by the Vendor.

5) The Purchaser acknowledges reading and accepting document which contains other miscellaneous disclaimers.

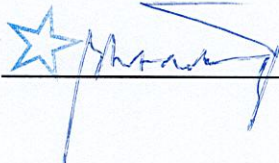
Signature: 

Date: 5/25/2023

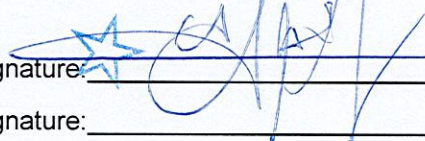
Signature: 

Date:

Signature:

Date:

Suite 1817 Granerola South

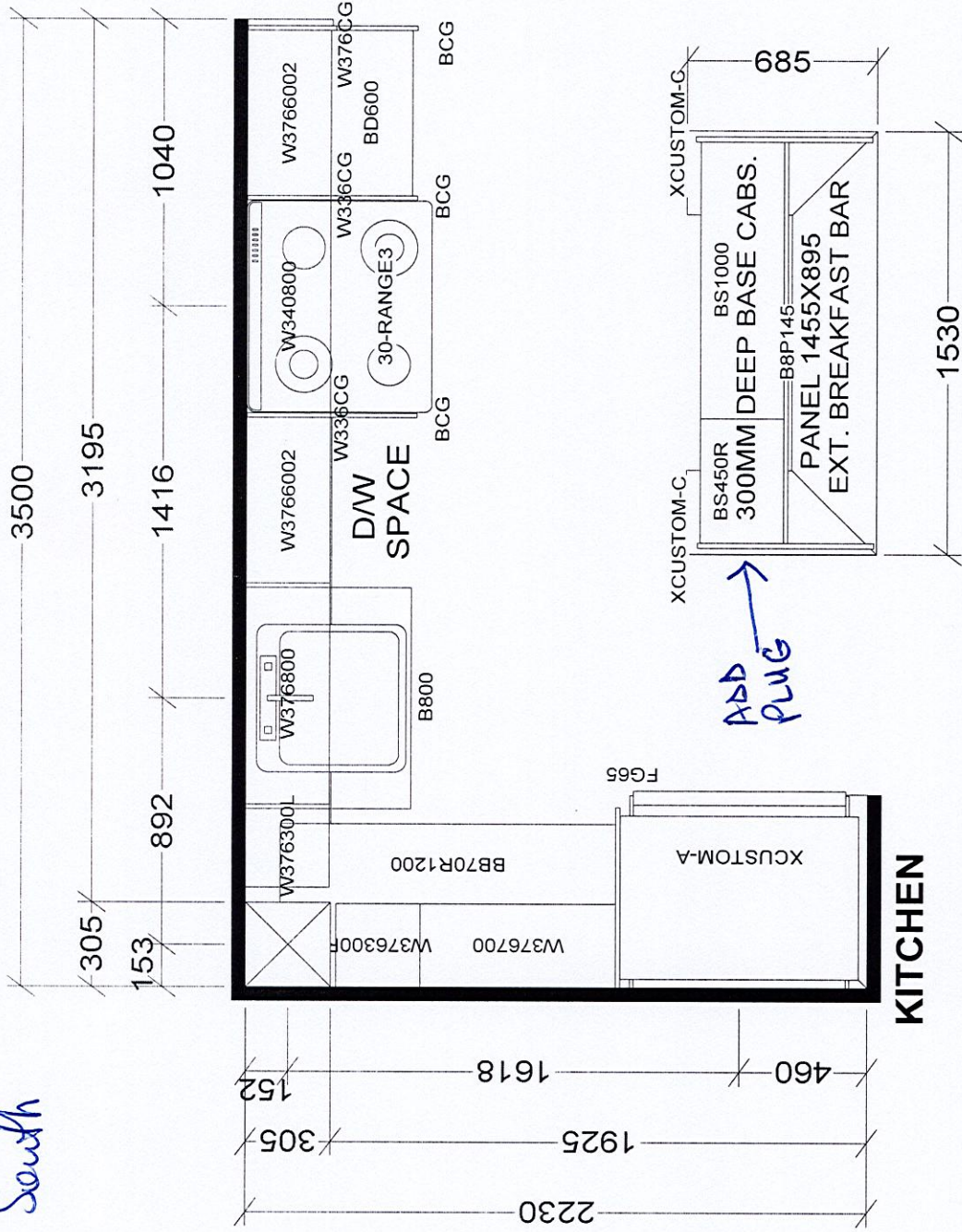

TOWER & PODIUM SUITES
NORTH TOWER X19
SOUTH TOWER X21

BASE & VANITY CABINETS ON ADJUSTABLE LEGS

Selba Industries		J #	
W WIDTH	W HGHT	W CNT	JOB NUMBER:
FLOOR HGHT	DOOR HGHT		BUILDER: GREENPARK
ST CENT	2X4	VENT BOX COVER	SITE: GRANEROLA NORTH & SOUTH
			MODEL: B624
			LOT #:
		DESIGNER: KS	
		DATE: JAN 6 22	

September 26, 2019

SCHEDULE 'A'

Charisma
ON THE PORN

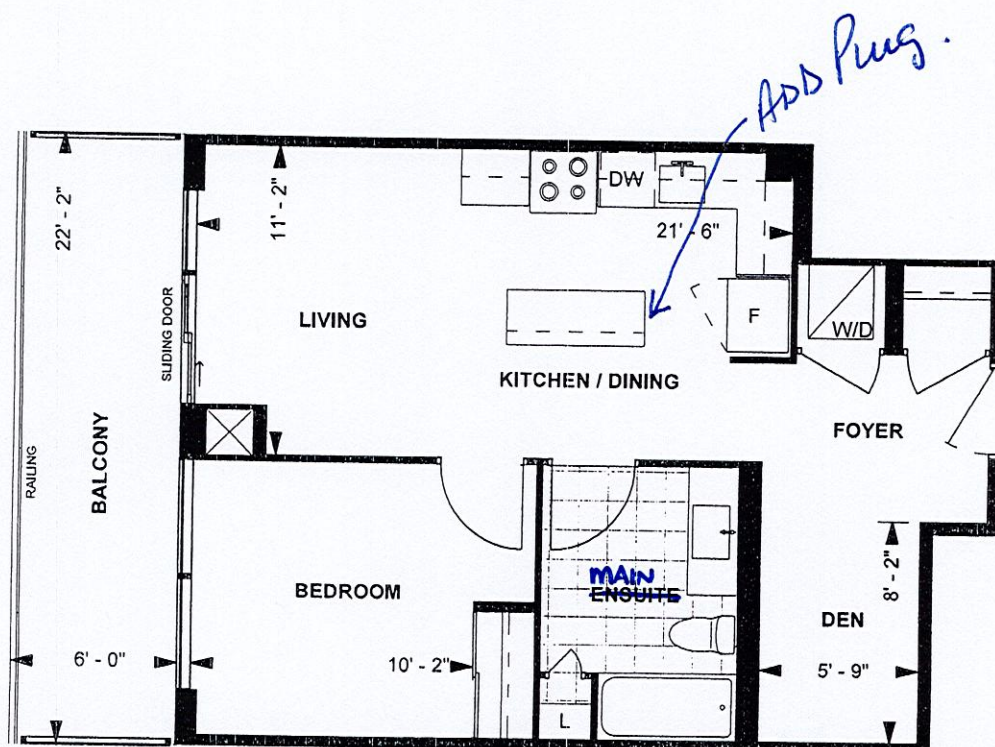

**B624
TOWER SUITE
SOUTH TOWER
9' CEILING**

624 sq. ft.
1-BEDROOM+DEN
(BARRIER FREE)

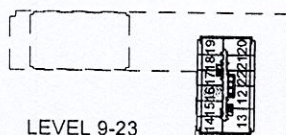

Purchaser Initials *[Signature]* Purchaser Initials *[Signature]* Date *10/29/19*

Unit No. 16 Level No. 17 Suite No. 1817

Dimensions, specifications, layouts, location of materials and fixtures, tile floor patterns and architectural detailing (including window size and location and door size, location and swing) are approximate only and are subject to change or modifications, without notice. Actual usable floor space varies from stated floor area. Ceiling height measured from top of floor slab to underside of floor slab above and excludes finishes, bulkheads and drop ceilings. Orientation of suite may be reversed and Purchaser agrees to accept same. Balconies decks and terraces are exclusive use common elements shown for display purposes only and location and size are subject to change without notice. All illustrations are artist concept only. The provisions of the Agreement of purchase and sale apply to this Schedule. E. & O.E.